AUG -3 1933

©CLB 196748

The Post's exclusive fashion news by Amos Parrish gives the trend of smart fall styles in shoulders on the Woman's Page today.

The Washington Post

Today—Cloudy. Not so warm; possibly showers.
Tomorrow—Fair, moderate wind.
Yesterday—High, 98.
Details on Page 22

NO. 20,866. ENTERED AS SECOND CLASS MATTER, POSTOFFICE, WASHINGTON, D. C. WASHINGTON: WEDNESDAY, AUGUST 2, 1933 COPYRIGHT, 1933, BY THE WASHINGTON POST PUBLISHING CO. THREE CENTS

Output and Cost Control by N R A Drawing Nearer

Textile Authority Plans Regulation Body Is Named.

Oil and Coal Men Ask Similar Units

First U. S.-Labor-Business Group Hailed as Big Recovery Step.

By J. Bernard McDonnell.

The National Recovery Administration drew nearer to control of prices of commodities as the President's emergency reemployment drive was formally launched yesterday with a nation-wide fanfare.

The scream of the Blue Eagle, symbol of the economic recovery program, echoed in multiplying approval from the four corners of the country.

Messages of approval and pledges of cooperation continued to pour in to the National Industrial Recovery headquarters, where scores of officials and expert advisers sought still speedier action on codes for specific industries.

Huge Work Piles Up.

As codes, hearings, conferences followed one on the heels of another, recovery officials found themselves constantly brought face to face with the question of controlling production and prices.

Having already approved a "planning and supervisory" committee for the cotton textile industry, the administration was confronted with demands from oil and coal producers and others for special organizations to control their industries.

Brig. Gen. Hugh S. Johnson, recovery administrator, will head the Government's representatives on the cotton control committee. He described the committee as "the first industrial self-government body" which shall "constitute the Cotton Textile Code Authority."

Wide Scope of Authority.

"Regulation of the industry's practices—including sales of merchandise, uniform accounting, use of machinery, hours and wages, arrangement for credit, exceptions under the code—come within the scope of the Cotton Textile Authority," the administration said.

Deputy Administrator Nelson Slater and Dr. Leo Wolman, chairman of the labor advisory board, were named to serve with Gen. Johnson as representatives of the Government.

"Today's appointments establish the first 'partnership of Government, industry and labor' actually at work in an industry under a recovery act code," Gen. Johnson said.

Control of prices, he told reporters later, can only be achieved through control of production. That has been the purpose of several proposals submitted by industries for official approval.

Strong Regulation Foreseen.

Codes for the government of other industries are expected to provide for committees which shall have strong powers of regulation, although Gen. Johnson has been careful to talk around the question of price fixing whenever it has been brought to a point. He had a price-fixing provision eliminated from the oil code.

"You can't control the price of a commodity unless you control supply and demand," he said in explanation. "Control of production will mean control of prices, but any control of prices means that there has got to be fixed a maximum price for the protection of the consumers."

Efforts at price-fixing in the past have been failures in the United States except during the World War, he said. During the war the Government undertook a similar, but a more drastic, program for the control of industry and business which it now proposes to speed the return to and maintainance of economic recovery.

The hosiery industry joined the recovery march, submitting a code

Continued on Page 2, Column 3.

4 Believed Dying; Hit by Lightning

Forest Army Recreation Tent Struck by Bolt; Dozen Injured.

Lewiston, Me., Aug. 1 (U.P.).—Four members of the reforestation army stationed here were perhaps fatally injured, a dozen more hurt, and nearly 20 others were stunned when lightning struck a recreation tent at City Farm, near here, tonight.

Ferdinand La Fratta, of Madison; Edward Aikens, of Springfield, Mass., and Louis Nasby, of Lawrence, Mass., showed no signs of life as doctors, police and firemen worked over them with pulmotors. It was believed they had little chance of being revived. Benjamin Schwartz, of Monson, Mass., was breathing, but his name was placed on the danger list.

Emergency wards in Lewiston hospitals were crowded with the other victims, but none was believed critically hurt.

Probers Find Tax Evasion By Big Dairy

Firm Is Alleged to Have Escaped Thousands in Property Levies.

Intensive Investigation of Other Corporations Believed Due.

Evasions of District personal property taxes, running into the thousands of dollars over a four-year period, have been uncovered by the special milk investigating committee in examining books of a large national dairy corporation here.

This was learned exclusively last night by The Washington Post as heralding a probable intensive investigation by District authorities of all national corporations having connections here.

The firm involved in the purported evasions maintains an approximate bank balance of $200,000, it was learned. It has kept that sum for the past four years.

On June 30 of each year, it was revealed, a check for the major portion of the account is sent to a New York banking house. This reduces the taxable sum on July 1 to only a few thousand dollars.

Queried late last night as to potentialities arising from the milk committee's disclosures, Corporation Counsel William W. Bride denied knowledge of the revelations.

"If such a thing is going on, however," he said, "I will begin an immediate and thorough study of evidence presented."

Elwood H. Seal, assistant corporation counsel and head of the milk probers, likewise refused to confirm the reported evasions.

Investigators approaching a number of District bankers have found signs indicating other large firms show considerable and sudden withdrawals at significant times, it was learned authoritatively by The Post.

It was pointed out last night by legal authorities that evasion of taxes might not constitute grounds for criminal action, though steps could be taken to recover unpaid levies.

However, it was declared, if an actual conspiracy to evade taxes could be proved, the matter would take an immediate and more serious turn.

Parachute Saves Flier 6,000 Feet Above City

Columbus, Ohio, Aug. 1 (AP).—Johnny Livingston, Aurora, Ill., speed flier, escaped injury here late today when he was forced to jump with his parachute from his disabled plane, 6,000 feet over Port Columbus, municipal airfield.

The plane, badly damaged, was found 4 miles north of Gehanna, a small town near the port.

Strike Peace Plans Signed After Fights End in Killing

2000 Union Guides Join National Guardsmen to Curb Pickets.

Miners Routed By Guns and Gas

Score Wounded in Clash Between Deputies and Workers.

Harrisburg, Pa., Aug. 1 (AP).—A new force to preserve peace and order entered the western Pennsylvania soft coal strike areas today by an agreement between Gov. Pinchot and officials of the United Mine Workers of America.

"Union guides," about 2,000 strong and backed by the authority of the local miners' unions, will join National Guardsmen and local police to insure that agreements curbing the activity and number of pickets, and the character of marchers and parades are "faithfully observed."

Gov. Pinchot, who spent four hours in conference with leaders while a hot sun kept the mercury around the 100 mark, was enthusiastic about the pact.

"No such step as this has ever been taken before," he said. "I'm greatly delighted with it because it assures a new kind of cooperation to establish peace and good order in the strike districts."

Brownsville, Pa., Aug. 1 (AP).—One striker was killed and more than a score wounded today as deputy sheriffs with guns and tear gas turned back pickets during a day of turmoil in the State's troubled soft coal fields, where a strike spread to more than 30,000 miners.

Fighting broke out at four mines. Casualties included nine men wounded by bullets, five seared by tear gas and others injured by stones.

Louis Podorsky, 28, died of injuries received in a clash at the Colonial No. 3 mine of the H. C. Frick Coke Co.

The disorders flared after National Guardsmen were withdrawn from patrol duty by their commander, who was represented as feeling the strike area is too vast to be patrolled by his force of 325 men.

Guardsmen are encamped on a hill overlooking Brownsville, in readiness for emergencies and riots.

The first clash occurred early in the day at the Colonial No 3 mine. Several shots were fired from an automobile which broke through a highway picket line backed by 1,300 men and women. Podorsky—the first fatality of the strike—was wounded along with Ben Brown, 45.

Sprayed With Tear Gas.

Later, two strikers were burned by tear gas, sprayed upon them by four men as they advanced with 200 pickets toward the same mine.

The most serious disturbance occurred at the Star Junction mine, where six men were shot in a brush with deputy sheriffs. Pickets said the trouble started after they stopped several men going to work in the pits. Bullets sprayed nearby houses. Pickets were made ill by tear gas.

Near the Buffington mine several

Continued on Page 2, Column 6.

Married Clerks' Jobs Loom; Civil Service Drops But 1,123

Two New Reemployment Agencies to Be Set Up in District.

By Robert C. Albright.

The Civil Service Commission yesterday prepared to revise its whole system of reemployment, in line with the Attorney General's decision legalizing rehiring of married workers in the new Federal emergency agencies.

The increasing complex problem will be solved by setting up two separate reemployment registers—one for old-line civil service agencies and one for the new emergency units, Harry B. Mitchell, chairman of the commission, said last night.

Chairman Mitchell said the first list will be substantially the same as the present reemployment pool, and will be drawn on whenever requests come in from the departments and independent agencies having civil service status.

Into the second list will be sifted the names of married workers dismissed from the service because their husbands or wives also are in the Government. Requests for job applicants coming in from the new emergency units, particularly the National Industrial Recovery Administration, will be filled from this pool.

Chairman William F. Stevenson, of the Home Loan Bank Board and the Home Owners Loan Corporation, one of the larger of the new emergency agencies, yesterday reiterated that civil service status, while it will have weight, will not be the determining factor in making appointments to that agency.

Both Secretary of Commerce Roper, chairman of the board of the NRA, and Secretary of Interior Ickes, administrator of Public Works, have announced they will follow the President's wishes.

Working Force in Capital Reduced to 65,437 at End of June.

Contrary to alarming reports during the Roosevelt economy campaign for drastic reduction in personnel in Government departments, at which time it was estimated 3,000 to 5,000 persons would be separated from the civil service in Washington, it was revealed yesterday that only 1,838 persons were discharged during June and 712 were hired, a net decrease of 1,123 jobs.

First authentic information of the full extent of the dismissals during the disastrous month preceding the new fiscal year was disclosed yesterday by the Civil Service Commission in a tabulation made public by the commission.

It revealed that the total Civil Service working force in Washington at the close of June was 65,437.

Outside of Washington, separations reached the formidable total of 24,610, but as 17,259 additional appointments were made, the net loss in the field numbered only 7,351. The total number of Civil Service employees on the rolls at the close of the month, both in Washington and in the field, was 565,432.

The Commerce Department led all Washington agencies in the number of separations in June, with 331. The Navy was next with 259; the Office of Public Buildings and Public Parks, next, with 184; and the General Accounting Office next, with 139.

There were 101 in the War Department; 121 in Interior; 96 in the Treasury; 87 in the Reconstruction Finance Corporation; 80 in the Interstate Commerce Commission, and 63 each in the Justice Department and the Farm Credit Administration.

Virginia's Choice

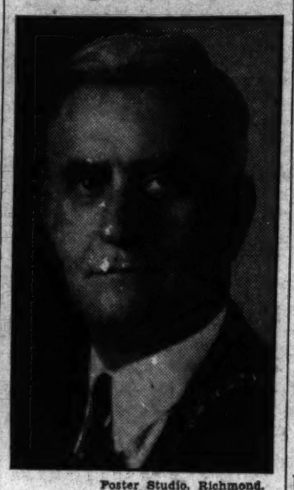

Foster Studio, Richmond.
GEORGE C. PEERY.

2 Die of Heat, 20 Prostrated; Relief in Sight

Third Hottest Day of Year Sends Temperature to 98 Degrees.

Two persons are dead and a score prostrated from the three-day heat wave in Washington.

John D. Gavos, 55, 3021 Cambridge place northwest, was electrocuted by exposed wires when he collapsed in an elevator at 2 Dupont Circle yesterday.

George F. Burch, 60, died at his home, 136 Twelfth street northeast, of a heart attack superinduced by the heat, according to Dr. Rogers Young, of Casualty Hospital, who pronounced Burch dead.

August was ushered in yesterday with 98 degrees of withering fire and a brief afternoon of work for several thousand perspiring Government employees.

The weatherman, however, promised a break today in the torrid spell. Thundershowers are forecast, accompanied by a drop in temperature.

Washington's 98 reading at 3:15 p. m. was as high as any recorded along the Atlantic northern seaboard. It was matched by Newark, which reported one death from the heat, and Baltimore, where there were seven prostrations. Although several of the cases here were admitted to hospitals, none is expected to result fatally.

Many Clerks Dismissed.

More than 2,000 workers in the Treasury Department alone were excused between 1 and 2 p. m. The Liberty Loan Annex building sent home about 700 clerks of the Loans and Currency Division; Register's Office, 350; Supervising Architect's Office, 500; Bureaus of Industrial Alcohol and Customs, 500; and Coast Guard about 100.

Hundreds in the Navy Department were released before 2 p. m., about 100 in the Prohibition Bureau were let out shortly after 1 o'clock, and as many employees in the State Department as could be spared were excused at the same time.

Smaller numbers were dismissed early in other departments and independent offices.

The Capital sweltered in the not-so-gay 90s of the mercury yesterday between 10 a. m. and 8 p. m. without a letup. Leaving the 80s before 10 o'clock, when the reading was 92, the mercury rose steadily to its zenith shortly after 2 p. m. and then fell slowly until at 8 p. m. 89 degrees were recorded.

Humidity was lowest, 51, when the weather was hottest. At 8 p. m. it had climbed to 67 as the temperature dropped.

Close to June 9 Record.

The first day of August fell short by 1 slim degree of the mark of 99 which made July 1 unbearable. June 9, two weeks before the arrival of summer, and its reading of 100 still holds the record for 1933.

The list of heat victims, most of whom were discharged after hospital treatment, follows:

Miss Mary Pristole, 1111 Fourteenth street northwest, prostrated near Police Headquarters; Herbert Devine, overcome on construction job at North Capitol and G streets; Landon Harris, colored, 1253 Union street southwest, at work; Milton Bozier, colored, overcome at home, 131 Florida avenue northwest.

Also George Nelson, colored, overcome at Tenth street and Florida avenue northwest; Howard Jackson, 1317 I street northwest, collapsed at Twenty-first and H streets northwest; Maggie Jackson, colored, overcome in laundry of Hamilton Hotel; George Payne, colored, overcome in rear of 607 Girard street northwest.

Also Maggie Bowling and Janie Kind, both colored, overcome at Eighth and Euclid streets; James Howard, 41 G street southwest; Mrs. Eva Raba, overcome in lobby of Carlton Hotel where she is in charge of the telegraph office.

Mrs. Raba was taken to her home in Boulevard Heights, Md., and placed under a physician's care.

Dozens of others, it was estimated, suffered heat exhaustion and were treated by ambulance surgeons who responded or by family physicians.

$2,500,000 Fire Makes 5,000 French Jobless

Lille, France, Aug. 1 (U.P.).—Five thousand persons were thrown out of work and 23,000 bales of cotton were destroyed today when fire razed one of the world's largest cotton warehouses here.

Damage was estimated at 50,000,000 francs (about $2,500,000).

Peery Wins Governor's Nomination In Virginia

Two Opponents Concede Tazewell Man Victory.

Has 64,546 Lead Over Nearest Foe

Buries "Antimachine" Opposition 4 to 1 Over State.

Richmond, Va., Aug. 1 (AP).—An avalanche of votes that swept aside all opposition tonight gave George C. Peery, former chairman of the State Corporation Commission, the Democratic nomination for Governor of Virginia.

Peery, who had the backing of the strong Democratic organization in his primary fight with State Senator W. Worth Smith, of Louisa, and Joseph T. Deal, of Norfolk, buried his "antimachine" opponents beneath a landslide of ballots.

With Peery leading his nearest opponent by almost 4 to 1 after 1,303 of the State's 1,685 precincts had reported, Smith and Deal issued statements conceding the victory to the Tazewell opponent.

Fulfills Promise.

At that time the vote stood: Peery, 88,542; Deal, 23,996; Smith, 22,806.

The unexpected size of the majority more than fulfilled Peery's promise to poll more votes than his opponents combined and seemed likely to come close to another promise to carry each of the State's former congressional districts. Smith was leading in the eighth.

Peery jumped into an early lead soon after the sunset gun had unleashed the first reports from small precincts.

As the larger voting places were heard from the Tazewell candidate pulled rapidly away from the field, scoring heavily in all sections of the Old Dominion, and particularly in his native Southwest, where his margin in some cases was as much as 20 to 1.

Takes Foes' Counties.

Not only did he carry his own county of Tazewell by an overwhelming margin, but carried Princess Anne County, Deal's home, by 925 to 500, and was leading in Senator Smith's home county, Louisa, by 485 to 419, on the basis of returns from all but two small precincts.

The only contest was for second place, with Deal and Smith waging a nip and tuck battle that went first one and the other into the van as the compilation continued into the night.

Deal moved quickly into second place soon after the polls closed. He was overtaken and passed by Smith, who in turn saw his plurality cut down by the Norfolk candidate. The lead shifted several times as new precincts were heard from. The vote by counties:

Amelia County, complete: Deal, 54; Peery, 370; Smith, 327.

Lunenburg County, complete: Deal, 167; Peery, 547; Smith, 293.

Suffolk City, complete: Deal, 608; Peery, 791; Smith, 58.

Amherst County, 16 precincts: Deal, 374; Peery, 899; Smith, 175.

Charles City, complete: Deal, 65; Peery, 66; Smith, 5.

Roanoke City, 12 precincts: Deal, 2,060; Peery, 3,056; Smith, 606.

Nottoway County complete: Deal, 336; Peery, 852; Smith, 135.

Petersburg, 7 precincts; Deal, 1,384; Peery, 800; Smith, 79.

Page County complete: Deal, 31; Peery, 1,199; Smith, 51.

Staunton, complete: Deal, 392; Peery, 770; Smith, 76.

Warren County complete: Deal, 13; Peery, 819; Smith, 121.

Fauquier County, 7 precincts: Deal, 1; Peery, 114; Smith, 299.

Isle of Wight County (complete): Deal, 136; Peery, 483; Smith, 27.

Nansemond County, 13 precincts: Deal, 304; Peery, 456; Smith, 10.

Spotsylvania County, 5 precincts: Deal, 99; Peery, 242; Smith, 178.

Clarke County, 3 precincts: Deal, 2; Peery, 143; Smith, 67.

Loudoun County, 15 precincts: Deal, 32; Peery, 711; Smith, 698.

Shenandoah County, 7 precincts: Deal, 16; Peery, 564; Smith, 15.

Continued on Page 3, Column 1.

Dam to Be Named Norris In Honor of Nebraskan

Knoxville, Tenn., Aug. 1 (U.P.).—Norris Dam will be the name of the new power dam to be built by the Government on Cove Creek.

The Tennessee Valley Authority announced today that it had decided to honor Senator George W. Norris, of Nebraska, who for years fought for Tennessee Valley development legislation, by naming the Cove Creek dam for him.

Gov. Pollard and Bride To Visit Chicago Fair

Chicago, Aug. 1 (AP).—Gov. John Garland Pollard, of Virginia, and his bride, formerly his secretary, arrived here tonight on their honeymoon and for a visit to the World's Fair.

Gov. Pollard evinced interest in today's primary election in Virginia, but said he would withhold comment on the political situation there until tomorrow. He retires as governor in January.

Japan Asks Record Navy And Army Budgets as U.S. Launches Huge Program

Cruiser Bids Under Attack By Trammell

Shipbuilders Knew Who Would Be Lowest, Says Senator.

Cites Figures Submitted for Similar Ships in 1931 and 1932.

(Associated Press.)

Rejection of all bids received last Wednesday by the Navy Department for construction of three cruisers was urged last night by Chairman Trammell of the Senate Naval Committee in a letter to President Roosevelt charging that the bidders had advance information on rival offers.

The letter, a copy of which went to Secretary Swanson, said the senator had been informed the four bidders knew in advance what the offers would be and that the position of each of the shipbuilders "would be protected by the remaining shipbuilders."

He named the bidders as the Bethlehem Shipbuilding Corporation, the New York Shipbuilding Co., the Newport News Shipbuilding & Dry Dock Co., and United Dry Docks, Inc.

Text of Letter.

The letter follows:

"Dear Mr. President:

"I have been quite interested in analyzing the bids opened by the Navy Department on July 26, 1933, which were submitted by the shipbuilders on naval construction. I believe a thorough study of the matter should be made

"On September 16, 1931, Bethlehem Shipbuilding Corporation bid for one 1,500-ton destroyer $2,728,500.

"On July 26, 1933, Bethlehem Shipbuilding Corporation bid for an identical destroyer $2,670,000, or a decrease in price of $58,500.

"On December 14, 1932, Bethlehem Shipbuilding Corporation bid for one 8-inch gun (heavy) 10,000-ton cruiser, $8,196,000.

"On July 26, 1933, Bethlehem Shipbuilding Corporation bid for the same cruiser $11,720,000, or an increase in price of $3,524,000.

"There appear to have been but four bidders on cruisers and eight on destroyers. Gulf Industries, Inc., of Pensacola, Fla., appears to have submitted bids on the destroyers.

Protected by Bids.

"It is my information that, in addition to the facts outlined above, it was known in advance which of the four concerns bidding on the cruisers would be low on each of the several items, and it appears to have been known in advance that the position of each of the said shipbuilders would be protected by bids submitted by the remaining shipbuilders, for instance:

"Bethlehem Shipbuilding Corporation, $11,720,000.

"New York Shipbuilding Co., $12,100,000.

"Newport News Shipbuilding & Dry Dock Co., $13,800,000.

"United Dry Docks, Inc., $14,800,000.

"The bid of the New York Shipbuilding Corporation on the two

Continued on Page 3, Column 5.

Weather Bureau Warns Of Storm Off Florida

(Associated Press.)

The Weather Bureau last night issued the following storm warning:

"Advisory 9:30 p. m. tropical disturbance attended by strong shifting winds central about 250 miles south-southwest of Appalachicola, Fla., apparently moving westward about 10 miles per hour."

Hits Ship Bids

SENATOR PARK TRAMMELL, who yesterday asked that contracts for three cruisers be rejected on ground that shipbuilders knew who would submit low bids.

Judge Luhring Signs Order In Post Suit

Enjoins Times and Herald From Using Comics Except on Aug. 6.

Justice Luhring, of the Supreme Court of the District, yesterday signed an order enjoining and restraining the Washington Times Co., pending a final hearing of the case, from publishing "The Gumps," "Winnie Winkle," "Gasoline Alley," "Dick Tracy" and articles by Dr. Evans and Westbrook Pegler in the Washington Times or the Washington Herald, except in the issue of Sunday, August 6, 1933.

The order also, subject to this exception and pending final hearing, restrains the Times company from distributing its newspapers containing these features and from in any wise interfering with the exclusive rights of The Washington Post Publishing Co. under a contract dated February 9, 1932, between The Washington Post Co. and the Tribune Co., of Chicago.

Brooklyn Bridge Fire Laid to Intense Heat

New York, Aug. 1 (AP).—Brooklyn Bridge caught fire tonight and firemen blamed the heat.

The blaze was confined to about 20 feet of treated planking in the center of the Brooklyn-bound vehicular lane. The fireboat William Strong steamed to a point directly below the fire and erupted a geyser of water, while two crews of landgoing apparatus attacked it from the bridge level. Traffic was tied up half an hour. Spontaneous combustion was blamed.

Arkansas Formally Ratifies Repeal Vote

Little Rock, Ark., Aug. 1 (AP).—A State convention of county delegates today formally carried out the mandate of the recent repeal election in Arkansas by instructing the Secretary of State to certify this State's ratification of the proposed twenty-first amendment to the Federal Constitution which would repeal the eighteenth (prohibition) amendment.

On a roll-call vote of delegates, 42 votes were cast for repeal and 15 against, with 18 delegates absent or not voting.

Upbuilding of Its Sea Forces Motivated by Roosevelt Schedule.

Estimates Exceed Biggest in History

Tokyo's Most Extensive Naval Maneuvers to Be Held Secretly.

Tokyo, Aug. 1 (AP).—Japanese army and navy chiefs today presented estimates for the 1934-35 defense expenditures, larger than any in previous history and 45 per cent greater than the appropriation for the current year.

The estimates, which were submitted to the finance ministry for inclusion in the imperial budget now being drafted, included 180,000,000 yen ($50,400,000 at current exchange rates), for new naval construction, and 75,000,000 yen ($21,000,000) for modernization of capital ships.

The navy ministry asked for the fiscal year, beginning next April 1, the sum of 680,000,000 yen ($190,400,000), which is 30 per cent more than the estimates of 1921-22, the largest previous estimates for the sea forces. In that year, Japan extended herself to compete with the United States and Great Britain in capital ships as the Washington Limitations Conference approached.

Motivated by U. S.

The Navy building program of the Roosevelt administration was believed by Japanese and foreign authorities here to be the primary motivating influence in Japan's projected increase in marine fighting power. The diplomatic isolation of Japan and friction with several Western powers as a result of the Manchurian trouble and Japan's leaving the League of Nations was given as a second potent reason.

(Bids were opened by the Navy Department last Thursday for the greatest shipbuilding program in American history. The complete program calls for 32 ships of which contracts were awarded for 21, calling for immediate construction. When the present American construction program has been completed and those vessels which become over age before 1936 have been replaced, the United States Navy will still be only 204,000 tons under the limits imposed by the London treaty.)

It was authoritatively reported that the record estimate submitted by the army ministry calls for 560,000,000 yen ($156,800,000). This would insure that the present budget of 2,300,000,000 yen ($644,000,000), with a deficit of 1,000,000,000 ($280,000,000), will be exceeded.

The combined army and navy demands total 1,240,000,000 yen ($347,000,000), a figure 45 per cent larger than the current appropriation.

Whereas usually the other ministries present a determined resistance to any move for swelling army and navy appropriations, finance Minister Korekiyo Takahashi has said that the naval estimates will be given precedence because portions of the construction program had been postponed in previous years.

Provides Treaty Tonnage.

The Japanese naval program is designed to provide the entire tonnage authorized under the London Treaty when that accord expires in 1936. The estimated expenditure between April 1, 1934, and March 31, 1937, is 670,000,000 yen ($187,600,000).

For these three years it is proposed that the construction program include two 8,500-ton, 6-inch gun cruisers; two 10,000-ton aircraft carriers; 14 destroyers of 1,400 tons; six submarines, and one 5,000-ton

Continued on Page 3, Column 6.

More Foreign Bureaus Planned by Japanese

Tokyo, Aug. 1 (AP).—Because of the increasing importance of American nations in Japan's foreign relations, the foreign office is planning to establish a new bureau to handle dealings with them.

Another bureau for Manchurian and Mongolian affairs also is planned.

Summary of Inside Pages

Pages.
2—Steel "Average Week" Hit.
Milk Code Test Due.
Roosevelt Studies Rackets.
3—Chester S. Lord Dies.
Bankers Told to Back N. R. A.
Public Works Ordered.
4—News of the Suburbs.
5—The Federal Diary.
Senator Johnson's Son Suicide.
6—Editorials.
7—Job Drive Boards Named.
8—Cuban Strife Renewed.
Kidnaped Man Released.
Mortgage Aid Starts.
9—Parade Interest Grows.
10—Society.
11—Women's Features.
12—The Post's Comics.
13, 14, 15—Financial News.
16—Amusements.
17, 18, 19—Sports.
20, 21—Classified Ads.
22—Police to Be Cleared in Beating.
Robbery Suspect Seized.
Church Honors Jesuits.

Former Veteran Bureau Head, C. R. Forbes, Salesman Here

Once in Prison for Graft, He Has Written Book on Colorful Life.

Col. Charles R. Forbes is back in Washington.

Laying aside politics, he has become a salesman of glass coffee pots, peddling them to hotels and restaurants.

Another high light in his checkered career is his recent completion of a book which will be published soon.

Forbes held the Nation's spotlight when as director of the Veterans' Bureau he was sentenced to two years in Leavenworth Penitentiary in 1926 on charges of graft and mismanagement of Veterans' Bureau funds.

Robust and showing no signs of his prison life, Forbes is making the rounds of local hotels and restaurants selling and demonstrating his coffee pots. The pots are manufac-

Continued on Page 2, Column 3.

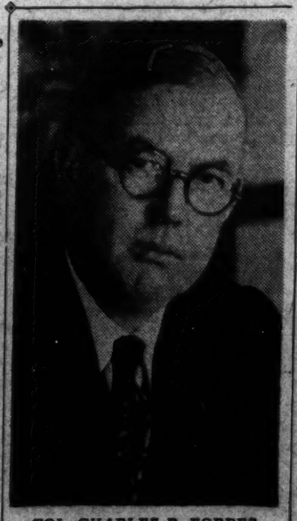

COL. CHARLES R. FORBES.

Bankers Urged By Roosevelt To Back NRA

R. F. C. Head Cites President's Stand; Plans to Extend Added Credit.

(Associated Press.)

With the full approval of President Roosevelt and the Treasury, Chairman Jones, of the Reconstruction Corporation, last night asked the Nation's banks to aid in the "back to work" movement by expanding credit.

At the same time, Mr. Jones asserted in an address that repayments of $710,000,000 of corporation loans was evidence that the country was "inherently sound and recovery well under way." He said the big lending agency stood ready to inflate the working capital of the banks by purchasing preferred stock in sound ones.

At the conclusion of his speech, Mr. Jones read a letter from President Roosevelt indorsing what he said "about the need for credit and about cooperation in the general scheme of 'everybody back to work.'"

"I congratulate the many bankers who have safely steered their institutions through the troubles of the past four years," the President's letter said, "but credit must be made available to all classes of our citizens if business is to be reestablished on a permanent workable basis.

Roosevelt Lauds Plan.

"Your plan to provide banks with new and added capital, by the purchase of preferred stock on such fair terms as those outlined, will enable them to extend this credit without fear of their positions.

"It is also interesting to know—as the bankers will appreciate—that this can be done with no added tax burden and at no cost to the public treasury."

Mr. Jones said there was no shortage of ready money or bank liquidity and that the policy of "forced liquidation" of loans should cease and credit should begin moving into business channels.

"The coffers of the big banks are filled with Government securities, cash balances in the Federal Reserve and otherwise," he said, "which indicates that they are still waiting to see if the things which people own and have to offer as security for loans have any real value as a basis of credit.

"A banker may argue that he has no applications for loans that he can afford to make, but that same banker is proabbly continuing the policy of converting his loans into cash or Government securities. This policy of forced liquidation should cease and borrowers not only given time to work out their problems but encouraged to take an active part in the recovery program.

Bankers Not Blamed.

"No one blames a banker for wanting to pay his depositors upon demand and I am not finding fault, but merely calling attention to the fact that if banks are to be run on such a liquid basis as to be able to pay their depositors on demand, there will be no credit for business—and that simply stops the works."

To encourage banks to strengthen their positions and function as in normal times, Mr. Jones said the corporation was prepared to "match capital dollars with any sound bank that can use additional capital to advantage."

"The corporation will do this by buying preferred stock, to pay 5 per cent cumulative dividends, payable semiannually out of net earnings," he said. "If dividends are not earned they will accumulate, but not be payable except from net earnings."

He said a billion dollars, or even a half billion dollars, of added bank capital "can be multiplied many times in the extension of credit."

He said the plan of retirement together with the low dividend rate should make it possible for nearly all of the preferred stock sold to the corporation to be fully amortized in 20 years without depriving the stockholders of dividends on their common stock.

"This can be done without increasing the tax burden," he added. "The Government will be copartner with the banks with a limited return of 5 per cent, which is well above the cost of money to the Government, but an attractive rate to banks that can use added capital."

Hold-up Men Take $100,000 Jewelry

Miss $265,000 Articles in Haste to Leave Rhode Island Shop.

Newport, R. I., Aug 1 (U.P.).—Two bandits walked into an exclusive jewelry shop here late today, held up a clerk and escaped with $100,000 in diamond rings, bracelets, and other jewelry.

Mrs. Henry B. H. Ripley, society leader, of Newport and New York, had just departed when the men came into the Bellevue avenue shop of Thomas Kirkpatrick, New York jeweler.

After ordering a clerk to stand back or "you will be shot," they scooped up the jewelry which he had been showing to Mrs. Ripley, and escaped in an automobile.

In their haste the bandits overlooked a $200,000 diamond and emerald bracelet in the safe, and a $65,000 ring that the clerk was replacing in a show case when ordered to "stand back."

W. I. Snyder Reinstated In D. C. Veterans' Post

William I. Snyder, who recently resigned as District war veterans' service officer, yesterday was reinstated by the District Commissioners upon recommendation of Public Welfare Director George S. Wilson.

Snyder resigned at the end of the last fiscal year because his wife held a position in the Federal Government. She has since lost that job, it was explained.

With Roosevelt at Hyde Park

"That's Bully," Says President, Pleased That Home-Town Business Is on the Upgrade; Friends See Traces of Weariness in Executive's Face.

By Lawrence Sullivan.

Hyde Park, N. Y., Aug. 1.—"That's bully!" the President exclaimed when Mayor Alexander Caven of Poughkeepsie, told him today that business is on the upgrade in Dutchess County.

Poughkeepsie is the county seat and the principal business city of the mid-Hudson area. Retail trade has been picking up appreciably, about two months behind the increase in local factory employment. During the last days the county charity rolls have been reduced 1,200 cases.

"That's bully; I'm awfully glad to hear it! That's really good news," the President said.

Mayor Caven is a Republican, but he and Mr. Roosevelt have been cordial friends for years. The President's inquiry regarding business conditions in the home town came when the mayor called at Krum Elbow to pay his respects.

Jack Siegel, proprietor of the People's Store, was the first employer of Poughkeepsie to return a signed National Recovery Pledge. He sent the covenant to Postmaster Conklin a few minutes before President Roosevelt's special arrived at Hyde Park last Saturday. No N. R. A. emblems are available in Poughkeepsie, but Mrs. Roosevelt has one posted on her Val Kill furniture shops, on the eastern edge of the estate. She posted it a day ahead of the formal opening of the campaign. Her shops now employ 11 men in the manufacture of colonial reproductions.

* * * *

"How about that new corn field?" a visitor asked President Roosevelt when he espied a newly tassling patch near the summer White House. "Haven't you reduced acreage under the Wallace plan?"

"Yes, that is a new patch," the President said jovially. "But I don't think we've increased our production. We never raise more than enough to feed the stock, and we never sell any."

Mr. Roosevelt also has reduced cotton acreage on his Georgia farm, but did not take the Government bounty.

The case of Sammy Sammartino, cleaner and dyer, of Wappingers Falls, 9 miles downstream, has been a live topic here. Racketeers, it appears, have been sniping at the local cleaning and dyeing industry for several months, but the first outbreak of violent sabotage coincided with President Roosevelt's return here and at the moment a new Nation-wide drive against racketeering started in Washington.

Saturday Sammartino was operating a presser when an explosion within the presser nearly dismantled his establishment. Sammy was bruised. Many suits were ruined. Wads of T. N. T. cotton-gum had been sewn into the pants.

* * * *

"A forceful character—a great man," was Capt James A. Molinson's description of President Roosevelt after visiting Krum Elbow.

The President chatted with Capt. Mollison an hour while Mrs. Roosevelt took copilot Amy Johnson sight-seeing over the estate. Amelia Earhart Putnam and her husband accompanied the Mollisons to Hyde Park.

Mlle. Marthe Oulie, one of the French delegates to the recent International Congress of Women, at Chicago, may enlist Mrs. Roosevelt's support in her effort to have the French flag removed from "The Streets of Paris," one of the side-show attractions at the Century of Progress Exposition.

Mlle. Oulie, a leader in the radical feminist movement in France, was Mrs. Roosevelt's guest at Val Kill cottage. She described Chicago's interpretation of Paris night life as "not even artistic burlesque."

"The girls in the show are not French girls," she said, "and one does not see in Paris such—how do you say?—carry on!

"It is just a side-show. I am very sorry to see such an exhibit under the flag of France. It is—how do you say it?—honky tonk."

* * * *

Old friends remark that President Roosevelt's features reflect the strain under which he has labored since March. But they have seen Neighbor Roosevelt thus many times before—after strenuous State campaigns or sessions of the New York Legislature. They are confident that a week or two in these surroundings will find him restored. His program calls for two or three hours of swimming and sunning every afternoon in his open-air pool.

Output and Cost Regulation Near

Continued from Page 1.

with a 40-hour work week in productive occupations and a 40-hour six-month average for office workers. Plant operations were limited to two 40-hour shifts per week. In full-fashioned plants the shift limit was fixed at 36 hours. Wages ranged from $17 to $27.50 a week in the North and from $15.50 to $24.75 in the South for skilled classes. The scale drops to $13 and $12 in the North and South, respectively, for others. Hearings will begin August 10.

The salt industry submitted a code providing for a work week ranging from 40 to 48 hours, with wages of 20 to 35 cents an hour.

As retailers put into effect the temporary code approved for them the day before, druggists sought exemption by submitting a separate one. A 40-hour work week has been approved for all retailers other than food dealers. There seemed no disposition to give druggists a longer week, except possibly for their pharmacists who may be classed as professionals.

The lime industry submitted a code. It provided a 40-hour week and fixed minimum wages at 25 and 35 cents.

Other Discussions Heard.

Along the hearings on the oil and steel codes, U. S. officials discussed a prospective code with laundry owners, and heard disputes over the code of the millinery industry. They sought, too, to have the shoe industry come to an agreement on a code.

Gen. Johnson announced President Roosevelt had given his approval to the wool textile code.

Date for hearings on the automobile code will be set soon, Gen. Johnson said.

Gen. Johnson voiced a complaint against the public utilities industries. The railroads, he said, are going to stay under the railroad administration. It has been no secret that leading officials of the Recovery Administration have been keenly disappointed about the attitude of the utilities.

"It's all a question of how strong the pressure of public opinion is going to be," the administrator said. "Public opinion is about the only weapon we have."

Cotton Mill Complaints.

Complaints that cotton mill operators have been dsicriminating against workers who have joined unions, brought from Gen. Johnson a statement that he would take immediate action where complaints are authenticated.

The code authority of the cotton industry held its first meeting yesterday, taking up complaints of violations of code provisions and appointing committees to investigate each.

In addition to the Government representatives the committee is composed of 20 manufacturers, headed by George A. Sloan, of New York, head of the Cotton Textile Institute, who was instrumental in bringing about adoption of the code.

Once Bureau Head, Forbes Is Salesman

Continued from Page 1.

tured by the Sensational Plans Co., of New York. Forbes is vice president of the organization and George A. Paul president. The concern is two years old.

Book Is Sensational.

Following his release from prison, Forbes drifted to California where he engaged in the oil business. For the last five years he has been gathering and compiling data for his book. He declares that the volume, when published later this year, will be a sensation. He says it will deal with people he knew while he lived in Washington, and will cover a period from 1893 to 1922. In addition to many colorful incidents in his own life, including his version of the graft charges, the volume also will contain many photostatic copies of letters he has received from the great and near great. He will deal at length with his numerous appearances before various congressional committees.

He says the book also will contain a chapter on Warren G. Harding, who, as President, put him in the Veterans Bureau, and that the chapter will be a defense of Harding whom he admired.

Visited N. R. A. Offices.

Col. Forbes denied rumors that he had received $17,500 from the garment trade, for acting as their agent in their dealings with the N. R. A. He did say, however, that he went to the Department of Commerce with Sidney Cohen, a New York attorney representing the garment trades, and while there turned over to the Government the trades code.

Cohen, it is reported, was paid $250 for his services, but Forbes emphatically denied he himself had received any money. His conference with N. R. A. officials, he added, was merely a friendly act to Cohen.

Answering reports that he was again interested in the veterans' cause, Forbes said he never had abandoned that interest and would continue to help all veterans who appealed to him for assistance in settling their claims. This work, he asserted, he always has done free and it will continue to be free.

Col. Forbes expects to be a frequent visitor to Washington.

Racket Ending Drive Studied By President

Hopes for Effective Plan to Assist States in Curbing Menace.

By Lawrence Sullivan
(Post Staff Correspondent.)

Hyde Park, N. Y., Aug 1.—President Roosevelt turned his attention today to plans for effective organization of a new Federal drive to wipe out kidnaping and other forms of criminal racketeering.

The matter has been to the fore in Mr. Roosevelt's program for a week or more. Today he had Assistant Secretary of State Raymond Moley as a luncheon guest at Krum Elbow, and discussed, for more than three hours, ways and means by which Federal forces may be coordinated with State agencies in a Nationwide effort to check the current wave of organized racketeering.

Prof. Moley is a recognized expert in criminal jurisprudence and police administration. It was in this field that he won national recognition.

Moley to Stay.

Because kidnaping and racketeering appeared remote from Prof. Moley's normal sphere of operations as Assistant Secretary of State, announcement of his visit today gave rise to speculation concerning his future role in the administration. His difference with Secretary of State Hull before and during the London economic conference inspired reports in Washington last week that Prof. Moley soon would be given a new assignment.

"I certainly am," Moley said in response to questions whether he would continue as Assistant Secretary of State.

It is not unlikely that Mr. Moley's work henceforward will have to do more with domestic problems, and less with the day-to-day administration of foreign affairs. He will continue, however, as the trusted adviser and confident of the President. And in this new role he will continue as Assistant Secretary of State.

May Act Soon.

President Roosevelt has been approaching vigorous Federal action on the kidnaping problem for perhaps a month. It is known that the question was considered in at least two Cabinet meetings during July.

Through the reorganized Bureau of Investigation in the Department of Justice, the President hopes to provide adequate Federal machinery for quick coordination with the States against racketeering. Professor Moley indicated that the President may draw up a detailed program for instantaneous cooperation between city, State and Federal police agencies.

If Prof. Moley's recommendations are followed, President Roosevelt will appeal to the governors for this cooperation during the next few days.

President Roosevelt today signed the code of the wool textile industry, which establishes a minimum wage of $14 a week in the North and $13 in the South. A maximum work week of 40 hours is provided.

Robert Strauss, an assistant to Recovery Administrator Hugh S. Johnson, carried the code to Hyde Park for the President's signature. The executive order proclaiming the new code will be made public in Washington, probably tomorrow.

Told About Strike.

President Roosevelt's attention was directed to the bituminous fields of Western Pennsylvania, where State Militiamen have been ordered out by Gov. Pinchot. A group of merchants in Uniontown, Pa., telegraphed the President that the threatened disturbances in the region were undermining their efforts to stimulate business in accordance with their pledges of support in the National Recovery effort.

The telegram requested the immediate intervention of the President in the interest of order and civil tranquility in the disturbed area.

The request was referred to Administrator Johnson at Washington.

There was no indication that the President plans to interfere.

Nude Fair Shows In Chicago Banned

Are "Vulgar and Disgusting," Says Mayor After Surprise Visit.

Chicago, Aug. 1 (U.P.).—Mayor Edward J. Kelly tonight banned nude entertainers from the World Fair grounds. He said they were "vulgar and disgusting."

"I am not a prude," the mayor exclaimed after a surprise tour of the concessionaires' shows, "but the exhibitions I saw were vulgar and disgusting."

Mr. Kelly called upon Maj. Lenox R. Lohr, general manager of A Century of Progress, to join him in "cleannig up the entire fair," and ordered George T. Donohue, superintendent of the South Prak, to close the offending exhibits. Mr. Lohr later called a meeting of the concessionaires with the warning that they had been cautioned six times and "this is the last."

Crash Hurts Many At Coney Island

Balcony Falls, Injuring 30 Who Were Watching Men Fight.

New York, Aug. 1 (AP).—A fist fight today between two swimmers at the edge of the outdoor pool in Steeplechase, Coney Island, indirectly resulted in the injury of between 30 and 40 persons, three seriously.

When the fight started, hundreds rushed to the railing of the balcony overlooking the pool. As the enclosure became crowded, the railing gave way and fell 15 feet on top of bathhouses. Nearly a hundred persons toppled over the edge.

Want Honor

Secretary Ickes Learns Many People Claim Kinship to Him.

One of the most kin-claimed men in the world is a Cabinet member, Secretary of the Interior Harold Ickes has discovered.

Asked at his press conference yesterday if a young woman named Ickes who contemplates marriage here soon is a relative, he shook his head and said she wasn't.

"I never saw so many people who thought they were kin to me," he laughed, "until I became a Cabinet member. There's one every day or so."

Sings Tonight.

ALMA HARRIS, soprano, a member of the Estelle Wentworth group, who will sing the role of Yum Yum in Gilbert and Sullivan's comic opera, "The Mikado," at the Sylvan Theater tonight.

Gen. Johnson To Delay Oil Price Fixing

Will Wait Until Effects of Control Plan Are Known.

(Associated Press.)

Advocates of Federal regulation of petroleum prices were told last night by Brig. Gen. Hugh S. Johnson, industrial administrator, that he would not recommend any price fixing to President Roosevelt until the effect of production control had been determined.

Gen. Johnson's statement was made as committees representing various factions of the oil industry assembled with him to work out a trade practice plan. They began their sessions with a tentative draft submitted by Gen. Johnson after the oil men were unable to agree.

Wirt Franklin, president of the Independent Petroleum Association and spokesman for the Emergency National committee of 54 set up under the auspices of the American Petroleum Institute, insisted price control was necessary.

The committee for which Mr. Franklin spoke recently voted 27 to 18 in favor of price regulation.

Control Held Necessary.

Mr. Franklin asserted price control "will be necessary if we are to meet increased cost," Gen. Johnson answered:

"I do not think so if we get production under control."

"That has not been our experience," Mr. Franklin said.

"That is my opinion," shot back Gen. Johnson.

"That is not the fact," retorted Mr. Franklin.

Gen. Johnson said in answer that the only successful price control attempt that he knew of was during the war when both the supply and demand for a commodity were under control and that all other attempts were failures.

"I am not willing until the theory of production control is established to recommend any price fixing to President Roosevelt," Gen. Johnson said, explaining that he believed control of production in itself would affect prices.

Bankruptcy Seen.

E. B. Reeser, of Tulsa, Okla., former president of the American Petroleum Institute, told Gen. Johnson bankruptcy was ahead for "most of the oil companies" unless prices were regulated, adding:

"So far as my company is concerned, we can not meet the labor payments.

"We are asked to assume an additional burden. We are perfectly in accord with the President's program, but we must have additional finances to meet that burden.

"Supply and demand will not regulate prices so long as the supply is backed by an unlimited potential production. The present prices are driving most of the companies into bankruptcy."

After a day's study of the plan submitted by Johnson, leaders of the industry last night chose spokesmen to go over the code with him today.

The first important conflict over the tentative program offered by Johnson was expected over the failure to provide Federal price control, while objectors were ready to oppose its provision for governmental regulation of production.

Absence of price regulation was construed in oil circles as a victory for Walter C. Teagle, president of the Standard Oil Co. of New Jersey, and the forces joined with him in opposing that action.

Several Back Teagle.

Included in the group of oil men lined up with Teagle, the chairman of the advisory committee assisting Johnson, were John Elliott, an independent and a committee member; the Standard of Indiana, the Royal Dutch Shell Co., the Texas Co., the Gulf Co. and a number of independent organizations under the leadership of Jack Blalock, of Marshall, Tex.

St. Anthony's Fete Will Start Aug. 12

Under the direction of the Rev. Patrick E. Conroy, the pastor, arrangements are being completed for the annual carnival of St. Anthony's parish, on the church grounds, Monroe street, between Tenth and Twelfth streets northeast, August 12 to 23. Plans call for one of the largest in the parish's history, arrangements having been completed for more than 20 different features of interest to young and old alike.

SPECIAL NOTICES

I WILL NOT BE RESPONSIBLE FOR debts other than those contracted by myself. Martin R. Styer, 1400 Irving st. nw.

Milk Code Test In Chicago Due Next Monday

Judge Wilkerson Says He Will "Throw It Out" If It's Unfair.

Chicago, Aug. 1. (U.P.).—Declaring himself ready to "throw out" the administration's plan for agricultural betterment if it is unfair to independent milk dealers, Federal Judge James H. Wilkerson today delayed until August 7 his decision on the legality of the broad recovery law.

The jurist summarily refused to grant an injunction sought to prevent inauguration of the new milk price and production adjustment act in the Chicago area.

Awaits Adequate Hearing.

"I am not going to rule on the constitutionality of this order and its unreasonableness and unfairness without an adequate hearing," Wilkerson said.

"But after the proper data has been presented, I will not hesitate to throw out the milk code set-up if it is unconstitutional, arbitrary or unfair."

A minimum retail price of 10 cents per quart for milk sold within a 75-mile radius of Chicago, licensing of all distributors within the region and provision for penalty where the code is ignored, were included in the new code, effective at noon today.

First test of the legality of President Roosevelt's program, it was indicated, may be carried to the United States Supreme Court. Both the Government and the independent milk distributors of northern Illinois "welcomed" the court test and promised to carry their respective fights to the highest tribunal.

Code Declared Unfair.

Since they operate under strictly a "cash and carry" basis, the independent distributors had complained to the court that the code unfairly compelled them to observe the same minimum prices door-to-door deliverers must charge.

The plaintiffs charged that the entire farm relief act was unconstitutional and that, among other things, it deprived them of property without due process of law; purported to regulate intrastate commerce, and delegated legislative and judicial powers to the Secretary of Agriculture.

Lindbergh May Fly To Scoreby Sound

Supply Depot of Parker Cramer, Lost in '31, Located There.

Copenhagen, Denmark, Aug. 1 (AP).—Col. and Mrs. Charles A. Lindbergh, now surveying west Greenland on their North Atlantic air route mapping expedition, were reported today to be making preparations for a flight to Scoreby Sound, east Greenland.

Dispatches from Holsteinborg, their present base, said they made a flight late yesterday northward to Ritenbenk, returning in the evening.

It was reported they eventually would visit Scoreby Sound and that they were in communication with Dr. Lauge Koch, at that point, seeking information concerning gasoline supplies there. The gasoline and oil depot of the late Parker Cramer, lost in the North Sea in 1931 on a North Atlantic mapping flight, is at Scoreby Sound.

30,000 Involved In Strike Clashes

Continued from Page 1.

shots were fired and tear gas bombs thrown from automobiles which pickets sought to stop. Pickets said the cars were carrying workers to the mine.

At the Edenborn colliery, a Frick property, bricks were thrown. One striker was shot and wounded. Several were injured.

In the West Central bituminous fields of Cambria and Indiana Counties, 9,000 workers in several companies struck in a dispute over employment of a checkweighman.

In other parts of Pennsylvania, where there have been strikes in many industries in recent weeks, conditions are quiet, except for a flareup in Philadelphia where windows were broken and automobiles damaged in a hosiery workers' strike.

NRA

WE DO OUR PART

Mr. President:—

We pledge our allegiance and sincere cooperation in the constructive purposes and practices of the NRA.

Store closes at 1 P. M. Saturdays.

Goldheim's

Apparel for Gentlemen . . . Established 1875

1409 H Street N.W. NAtional 1409

Get RELIEF from the HEAT! with a fine ELECTRIC FAN

Priced As Low As $1.50

50c a Week

Washington sure gets her share of the heat! Why suffer? You can have relief . . . lots of it for only 50c a week. BUY NOW! Be prepared.

Robbins & Meyers — Emerson — G. E. — Knapp-Monarch

FOUNDED 1888

LOOK FOR THE SCHWARTZ GOLD CLOCK ON SEVENTH ST.

Chas. Schwartz & Son

HOME OF PERFECT DIAMONDS

708 7th St. N. W.

Police Continue Jett Death Probe

Undecided Whether Man Was Killed Accidentally or Took Own Life.

Rockville authorities do not consider "closed" the death on the trolley tracks near Glen Echo Monday night of Wilmer L. Jett, 23, of Washington.

No arrests had been made or were contemplated immediately by Chief of Police Alva Moxley. He said he has not determined whether Jett was killed accidentally or committed suicide.

Results of an autopsy have not been reported. The head was severed when struck by the street car.

George E. Meyers, of this city, the street car motorman, told Moxley he did not see the body until nearly upon it. The motorman said he at first thought the body was a heap of newspapers.

Jett lived at 1644 North Capitol street. His brother, Charles C. Jett, of 1716 Irving street northwest, identified the body. The dead man's brother became suspicious after the young man had been missing from his lodgings Monday night.

LOW FARE EXCURSIONS

Destinations	Round Trip Fare	Dates and particulars
CHICAGO *A whole day to visit WORLD'S FAIR* All Expense Tour including meals and sightseeing $19.35 $23.00 Round Trip Daily. 9 day limit. Coaches only. $28.00 Round Trip Tuesdays and Saturdays. 10 day limit. Pullman extra. Ask about Low Pullman Rates, Special Party Fares and All Expense Tours	$12.50	Saturday, Aug. 12 Lv. Washington 1.30 p.m.
NEW YORK Newark, Elizabeth, Plainfield	$3.50	Sundays, Aug. 13 and 27 Lv. Wash. 12.01 a.m. and 7.55 a.m.
PHILADELPHIA Chester $3.00 Wilmington $2.75	$3.00	Sundays, Aug. 6 and 20 Lv. Wash. 7.55 a.m. and *11.30 a.m. (*Does not stop at Chester)
ATLANTIC CITY All Expense Week-end Tours Every Friday and Saturday $10.50 and up according to Hotel Selected—Lv. Washington 1.00 p.m.	$3.00	Sundays, Aug. 13 and 27 Lv. Washington 6.15 a.m.
PITTSBURGH	$6.00	Sunday, August 13 Lv. Wash. 12.01 a.m.
BALTIMORE	$1.25 Saturdays and Sundays	$1.50 Daily—Good for 3 days

WEEK-END RAIL-WATER EXCURSION
$8.50 TO NEWPORT—FALL RIVER AND BOSTON
Lv. Washington, Saturday, August 26, 11.30 a.m.

TO NEW YORK—PRE-COOLED RECLINING SEAT COACHES
$5.65 Every Night Open for occupancy Union Station 10 p.m. Lunch and Porter Service Leave 12.35 a.m.

VACATION EXCURSIONS TO NIAGARA FALLS
$16.80 Round Trip 16-Day Limit Leave Thursdays and Fridays August 3-4, 17-18

ALSO LOW WEEK-END FARES TO ALL POINTS
Go Friday noon to Sunday noon. Return to Monday midnight.

For Details, Ask Agents or Phone District 3300
TRAVEL BY TRAIN—QUICKLY—SAFELY—COMFORTABLY

BALTIMORE & OHIO

BOB, HAVE YOU NOTICED THAT EVERYBODY SEEMS TO BE SMOKING CAMELS NOW ?
THEY HAVE FOUND OUT THAT CAMELS ARE BETTER FOR STEADY SMOKING!
CAMEL

CAMEL'S COSTLIER TOBACCOS NEVER GET ON YOUR NERVES... NEVER TIRE YOUR TASTE!

'Average Week' Plan of Steel Code Attacked

Hot Protests by Labor and Secretary Perkins May Lead to Revision.

(Associated Press.)

A possibility has now developed that the Recovery Administration may ask the steel industry to modify its plan of averaging over a six-month period the 40-hour week proposed by its code.

With the elimination of the company union provision, this became a principal point of attack by the spokesmen for organized labor, who asserted that weekly and daily maximum hours of work should be provided. They complained that the six-month average left the 12-hour day and seven-day week firmly entrenched in the industry.

While the record of Monday's hearings was analyzed at Recovery Administration headquarters, the directors of the American Iron and Steel Institute held a day-long meeting at the Mayflower Hotel which they said was devoted to a general discussion of the code situation.

Gerard Swope and Walter C. Teagle of the Industrial Advisory Board called briefly upon Robert P. Lamont, president of the institute, who presented the code of competition at the hearings.

Hugh S. Johnson, the recovery administrator, said late in the day that at least five days would elapse before the recommendations of his subordinates are submitted.

Peery Takes Lead In Governor Voting

Continued from Page 1.

Isle of Wight County (complete): Deal, 136; Peery, 483; Smith, 27.

Winchester City (complete): Deal, 206; Peery, 1,111; Smith, 180.

Warren County, 11 precincts: Deal, 9; Peery, 813; Smith, 122.

Albemarle County, 21 precincts: Deal, 277; Peery, 1,064; Smith, 292.

Augusta County, 34 precincts: Deal, 296; Peery, 841; Smith, 102.

Rockingham County, complete: Peery, 1,346; Deal, 31; Smith, 24.

Harrisonburg City, complete: Peery, 373; Smith, 22; Deal, 17.

Giles County, 9 out of 15 precincts: Deal, 42; Peery, 934; Smith, 15.

Chesterfield County, 13 precincts: Deal, 437; Peery, 609; Smith, 182.

Buckingham County: Deal, 18; Peery, 433; Smith, 47.

Appomattox County, complete: Deal, 67; Peery, 816; Smith, 26.

Clifton Forge, complete—Deal, 67; Peery, 240; Smith, 287.

Halifax County, 10 out of 28—Deal, 63; Peery, 553; Smith, 127.

Henrico County, complete—Deal, 498; Peery, 1,095; Smith, 860.

Pittsylvania County, 18 precincts—Deal, 547; Peery, 872; Smith, not counted.

Craig County, complete—Deal, 31; Peery, 207; Smith, 3.

Westmoreland County, 7 precincts—Deal, 83; Peery, 567; Smith, 77.

Lancaster County, complete—Deal, 185; Peery, 405; Smith, 20.

Northumberland County, complete—Deal, 102; Peery, 390; Smith, 27.

Richmond County, complete—Deal, 41; Peery, 310; Smith, 32.

Campbell County, 14 precincts—Deal, 262; Peery, 678; Smith, 61.

Botetourt County, complete—Deal, 118; Peery, 685; Smith, 39.

Pulaski County, complete except 1—Deal, 102; Peery, 1,597; Smith, 11.

Southampton County, complete—Deal, 251; Peery, 621; Smith, 54.

Roanoke City, 3 precincts: Deal, 814; Peery, 1,201; Smith, 232.

Clarke County, 4 precincts: Deal, 10; Peery, 229; Smith, 92.

Giles County, complete: Deal, 46; Peery, 1,747; Smith, 18.

Dickenson County, 7 precincts: Deal, 16; Peery, 647; Smith, 4.

Bedford County, 17 precincts: Deal, 200; Peery, 511; Smith, 68.

Franklin County, 19 out of 24 precincts: Deal, 63; Peery, 1,340; Smith, 22.

Goochland County, 9 precinets: Deal, 135; Peery, 307; Smith, 275.

Chesterfield County, 14 precincts: Deal, 442; Peery, 695; Smith, 192.

Hanover County, 10 precincts: Deal, 142; Peery, 350; Smith, 296.

Bath County, 13 precincts: Deal, 37; Peery, 339; Smith, 83.

New Kent County, 5 precincts: Deal, 38; Peery, 26; Smith, 37.

Harrisonburg, complete: Peery, 373; Smith, 22; Deal, 17.

Prince George County, one precinct: Deal, 89; Peery, 18; Smith, 4.

Essex County, six precincts: Deal, 59; Peery, 188; Smith, 18.

Roanoke County, complete: Deal, 301; Peery, 975; Smith, 75.

Wythe County, six precincts: Deal, 5; Peery, 448; Smith, 8.

Rockingham County, with only one small precinct out of 29 missing: Peery, 1,342; Deal, 31; Smith, 24.

Dinwiddie County, complete: Deal 185; Peery 615; Smith 275.

Brunswick County, complete: Deal 330; Peery 656; Smith 120.

Five precincts in Greensville County give Deal 195; Peery 311; Smith 29.

Allegheny County, 12 precincts: Deal 39; Peery 273; Smith 177.

Orange County, complete: Deal 42; Peery 610; Smith 527

Sussex County, complete: Deal 220; Peery 400; Smith 20.

Surry County seven precincts complete: Deal, 413; Peery, 242; Smith, 23.

Fredericksburg City complete: Deal, 271; Peery, 511; Smith, 167.

King George County complete: Deal, 20; Peery, 138; Smith, 228.

Frederick County, eight precincts: Deal, 36; Peery, 580; Smith, 55.

Carroll County, 11 precincts: Deal, 27; Peery, 597; Smith, 7.

Richmond City, 30 precincts, Deal, 2,125; Peery, 5,763; Smith, 3,605.

Lynchburg, 9 precincts: Deal, 1,003; Peery, 1,365; Smith, 182.

James City County, complete: Deal, 94; Peery, 66; Smith, 21.

Culpeper County, complete: Deal, 112; Peery, 857; Smith, 514.

Rappahannock County, complete: Deal, 7; Peery, 437; Smith, 159.

Bedford County, 17 precincts: Deal, 210; Peery, 511; Smith, 68.

Warren County, 12 precincts: Deal, 9; Peery, 813; Smith, 112.

Life's Just One Fan Letter After Another

Associated Press Photo.

This fan mail business is a trial to the movie star, and Baby Leroy, who's about the youngest star Hollywood can boast, is no exception. He's shown asking his private secretary to take some dictation.

'Write In' Vote Elects Mackall From Fairfax

Near Record Heat Holds Down County Poll; Smith Leads.

By writing his name on the ballot, Fairfax County Democrats nominated John C. Mackall to the House of Delegates yesterday.

Complete unofficial return tabulated by The Post gave Mackall 1,500 votes as against 328 for L. C. Painter, the only candidate for the House of Delegates, whose name appeared on the ballot. Herbert F. Williams, the third candidate, received 240 votes.

W. Worth Smith had a wide margin in his race for the gubernatorial nomination against George C. Peery. The total was Smith, 1,341; Peery, 752; Joseph T. Deal, 76.

The county vote was light, due to the near-record heat. The normal vote in the county is 3,400.

Mackall's victory virtually assures him the seat occupied by the late Edmund F. Allen.

Vote for Delegates.

The vote for delegate by precincts follows:

Centerville, Mackall, 40; Williams, 4; Painter, 29; Clifton, Mackall, 72; Williams, 12; Painter, 11; Pender, Mackall, 16; Williams, 3; Painter, 11; Swetman, Mackall, 9; Williams, 7; Painter, 4; Wells, Mackall, 5; Painter, 2; Dranesville, Mackall, 30; Painter, 10; Forestville, Mackall, 44; Williams, 9; Painter, 6; Herndon, Mackall, 125; Williams, 13; Painter, 38.

Pleasant Valley, Mackall, 15; Painter, 12; Thompsons, Mackall, 23; Williams, 1, Painter, 10; Thorntons, Mackall, 18; Painter, 1; Falls Church, Mackall, 106; Williams, 30; Painter, 25; West End, Mackall, 44; Williams, 12; Painter, 9; Annandale, Mackall, 48; Williams, 13; Painter, 7; Bayliss, Mackall, 120; Williams, 1; Painter, 8; Burke, Mackall, 44; Williams, 5; Painter, 10; Woodyards, Mackall, 27; Accotink, Mackall, 49; Williams, 19; Painter, 3; Moores, Mackall, 80; Williams, 6; Painter, 12; Pullmans, Mackall, 34; Williams, 2; Painter, 27; Gum Springs, Mackall, 23; Williams, 7; Painter, 41.

Organization Aspirants Take Winchester Lead

Special to The Washington Post.

Winchester, Va., Aug. 1.—While election officials worked under an avalanche of votes in their efforts to compile the returns of today's balloting in the Democratic primary, early returns tonight forecast a decisive victory in the City of Winchester and Clarke, Frederick and Loudoun Counties for all of the organization candidates.

In the race for the House of Delegates from the City of Winchester and Clarke and Frederick Counties E. Blackburn Moore, of Berryville, organization candidate, swept into a lead of 700 votes on the basis of 13 precincts from Frederick County, four from Clarke County and one from the City of Winchester, over his opponent, J. Henkel Henry, of Winchester. In the only city contest in Winchester, that of commissioners of the revenue, Charles P. McVicar, incumbent, had a vote of 278 to 108 for his opponent, former Mayor F. Shyrock, on the basis of one precinct reporting.

Camera Is Stolen from Car.

Paul C. Keyes, Treasury Department employee, reported to police yesterday that a moving picture camera was stolen from his automobile while it was parked on the Ellipse. Mr. Keyes valued the camera at more than $50.

Thomas Gannaway Burial to Be Today

Agriculture Official's Rites at Mount Vernon M. E. Church.

Funeral services for Thomas D. Gannaway, a Government employee here for 18 years, will be held from the Mount Vernon Place Methodist Episcopal Church South at 2:30 p. m. today. Burial in Cedar Hill Cemetery will follow. The Rev. Forney Hutchinson will conduct the services.

Mr. Gannaway came to Washington from Tennessee in 1905. At the time of his death he was an assistant district collection manager in the Department of Agriculture. He had been an active member and stewart of the Mount Vernon Place Church since 1916. He died Monday in Emergency Hospital.

Surviving are his widow, Mrs. Emma D. Gannaway of the home, 1314 Eleventh street northwest; a daughter, Grace M. Gannaway; and a son, the Rev. Bruce F. Gannaway, of West Palm Beach, Fla.

Peery Carries Arlington by 335-Vote Edge

Smith Runs Second With Deal Third in Gubernatorial Primary.

Returns from Arlington County's eleven precincts last night gave George C. Peery, the Byrd organization candidate, an edge of 335 votes over W. Worth Smith in the Virginia gubernatorial primary.

Smith backers had counted heavily on the prestige of Representative Howard W. Smith, of Alexandria, brother of the candidate, to produce a comfortable majority.

The total vote was Peery, 1,473; Smith, 1,138, and Joseph T. Deal, 54.

Woman Wins.

In Clarendon's First Precinct, Mrs. Clara E. Nevin became the first Democratic committeewoman in the county by polling a 43-vote plurality. Mrs. Ellie Stoody, also a committee candidate in the same precinct, polled 52 votes.

Last-minute efforts to elect committeemen in Carne, Ballston and Cherrydale Precincts failed when Attorney General John R. Saunders ruled illegal the use of ballots not previously authorized. The vacancies in these precincts are to be filled by the newly elected committee.

W. D. Medley, unopposed, was declared the Democratic nominee for the House of Delegates. He will be opposed at the general election in November by John Locke Green, Republican.

Committee Results.

The results for county committees were:

Arlington—E. N. Hosmer, 296; Boardman Munson, 296. Clarendon, No. 1—Lyman Kelley, 147; H. B. Mitchell, 152; Mrs. Ellie Stoody, 52; Mrs. Clara E. Nevin, 195. Clarendon, No. 2—William L. Bragg, present chairman, 279; Freeland Chew, incumbent, 240; Robert Anderson, 244. East Falls Church—J. V. Turner, incumbent, 135; Richard L. Moncure, 195; Charles Fenwick, 190. Glencarlyn—R. V. Hannah, 40; Frederick S. Hilder, 44. Lyon Park—R. M. Mechem, 215; Howard W. Sharpe, 215. Rosslyn—R. B. James, 208; George B. Collins, 208. Virginia Highlands—Robert Jones, 195; W. L. Wilson, 172.

Smith Winner In Alexandria With Big Lead

760 Votes Ahead of Peery; Deal Polls 91 While Birrell Is Victor.

THE WASHINGTON POST BUREAU,
907 Prince St., Alexandria, Va.
Phone Alexandria 523.

In the Democratic primary yesterday, State Senator William Worth Smith gubernatorial candidate, carried Alexandria by a vote of 1,858, against 1,098 for George C. Peery, and 91 for Joseph Deal.

For the House of Delegates, J. Fred Birrell, incumbent, won by a total vote of 1,238, against 1,059 for Paul Delaney; 553, Clyde B. Lanham; 106, Joseph H. Kretchmer, and 101, Thomas Priest.

The closest race of all was that for civil and police justice, in which Frederick G. Duvall, who formerly held this position, won over William S. Snow, incumbent, by 1,228. Irving Diener received 720 votes.

Charles H. Callahan was nominated for commissioner of revenue, Albert V. Bryan for Commonwealth's attorney, Richard H. Cox for city sergeant and Roger C. Sullivan for city treasurer, these being unopposed.

The vote by wards follows:

Peery—First, 206; Second, 173; Third, 194; Fourth, 188; Fifth, 229; Sixth, 108; total, 1,098.

Smith—First, 288; Second, 252; Third, 312; Fourth, 337; Fifth, 349; Sixth, 320; total, 1,858.

Deal—First, 8; Second, 14; Third, 29; Fourth, 26; Fifth, 7; Sixth, 7; total, 91.

Duvall—First, 269; Second, 157; Third, 222; Fourth, 238; Fifth, 168; Sixth, 174; total, 1,228.

Snow—First, 160; Second, 172; Third, 209; Fourth, 191; Fifth, 273; Sixth, 150; total, 1,155.

Diener—First, 78; Second, 118; Third, 121; Fourth, 132; Fifth, 152; Sixth, 119; total, 720.

Birrell—First, 217; Second, 211; Third, 215; Fourth, 200; Fifth, 273; Sixth, 122; total, 1,238.

Delaney—First, 171; second, 142; third, 192; fourth, 214; fifth, 147; sixth, 193. Total, 1,059.

Lanham—First, 90; second, 60; third, 79; fourth, 102; fifth, 120; sixth, 102. Total, 553.

Kretchmer—First, 14; second, 6; third, 20; fourth, 15; fifth, 29; sixth, 22. Total, 106.

Priest—First, 11; second, 13; third, 30; fourth, 28; fifth, 13; sixth, 6. Total, 101.

Members of the Democratic city committee nominated were as follows: First Ward, Dr. J. J. Garvey and Charles E. Davis; Second Ward, James Reece Duncan and George H. Robinson; Third Ward, C. C. Carlin, jr., and J. Owen Lynch; Fourth Ward, Dr. O. A. Ryder and T. R. Dyson; Fifth Ward, Harry F. Kennedy and William T. Wilkins; Sixth Ward, Charles L. Burgess and W. E. Sellers.

Peery Carries Clarke; Moore Wins Majority

Special to The Washington Post.

Berryville, Va., Aug. 1.—George C. Peery, Tazewell gubernatorial candidate, carried Clarke County by a large majority over his two opponents, Smith and Deal, in the primary held here today. At the same time Blackburn Moore was given an overwhelming majority over his opponent, J. Hinkel Henry, of Winchester, for the House of Delegates. Returns were as follows: Peery, 629; Smith, 282; Deal, 21; Moore, 686; Henry, 154. Never have the women polled as large a vote. Intense interest was shown by them.

$100,000,000 Public Works Jobs Ordered

Allocations Pass Billion Mark; Far West to Be Benefited.

(Associated Press.)

Almost a hundred million dollars was set aside yesterday by the Public Works Administration for three projects to provide power, irrigation and transportation to widely separated Western regions.

Total allocations from the $3,300,000,000 public works fund have now passed the one billion dollar mark in the move to give jobs to unemployed.

Acting upon proposals already approved by President Roosevelt, the Public Works Board yesterday allotted $63,000,000 for the Grand Coulee Dam project on the Columbia River for power and irrigation, $22,700,000 to the Casper-Alcova reclamation project in Wyoming; and $11,500,000 for the 9-foot channel on the upper Mississippi, which will permit deep-draft river boats to navigate the river as far as St. Paul and Minneapolis.

The upper Mississippi allotment was designed to carry forward work already started and will keep the project moving for a full year. Between three and four years will be required to finish the channel. Its total cost may reach $124,000,000, although there have been estimates that it could be completed for $116,000,000.

Stand on R. F. C. Policy.

At the same time, the board laid down the policy it will follow on projects for which funds have already been arranged through the Reconstruction Corporation. It rejected overtures by the Metropolitan Water district of Southern California and backers of the New Orleans bridge for funds to meet wage increases.

Secretary Ickes, public works administrator, said the Public Works Administration could not make grants on the basis of modification of terms of the arrangements already entered into with the Reconstruction Corporation.

This did not mean, he said, that if funds were needed in the future for projects being built with loans obtained from the corporation they could not be obtained from the Public Works Administration. Applications for such funds would have to be made in the usual way, through State committees and regional public works administrators.

Almost the entire sum allotted so far has been for Federal projects, selected first because they provided work at once for large numbers of men.

$400,000,000 For Roads.

Included in this list was $400,000,000 for public roads. This was allotted to the States. The Bureau of Roads today approved road plans submitted by Indiana, Kansas, Montana, Oklahoma and South Dakota.

Work on the Grand Coulee project will begin immediately, and it will require some five years to complete. The allotment was on the basis of a 30 per cent outright grant to the State of Washington for the cost of the labor and materials. 70 per cent of the allotment is to be repaid.

Mr. Ickes said 1,500 men would be employed all winter at the site of the dam.

The Casper-Alcova allotment, which would bring into cultivation of some 66,000 acres in the North Platte River district in Wyoming, was made by the board without consideration of interstate water rights and without reference to the long-standing dispute among Colorado, Wyoming and Nebraska over their claims to the river's water.

Trammell Scores Bids on Cruisers

Continued from Page 1.

light cruisers was protected by the other three bidders as follows:

"New York Shipbuilding, $11,657,000.

"Bethlehem Shipbuilding Corporation, $12,780,000.

"Newport News Shipbuilding & Dry Dock Co., $13,900,000.

"United Dry Docks, Inc., no bid.

"I am unable to justify in my own mind the increase in cruiser cost as indicated by the 1932 and 1933 bids, particularly when those bids are compared with the destroyer bids of 1931 and 1933. I am convinced that the cruiser bids should be rejected.

"Your attention is invited to the fact that Gulf Industries, Inc., of Pensacola, Fla., in its letter to the Secretary of the Navy dated July 29, 1933, stated that it is prepared to submit bids on the cruisers which will save the Government millions of dollars. And this is so whether the bidding is reopened by private negotiations or by a call for new bids.

"I bespeak your careful and thoughtful consideration of this request that the cruiser bids be rejected."

For Baldness

Ancient Almanac Advises Rubbing Head With Onions and Honey.

"Take ye heed, those among ye who may be bald and rub that part morning and evening with onions till it is red; then rub with honey."

This advice is contained in an almanac dated 1782, recently donated to the museum at Wakefield, Washington's birthplace, by Col. and Mrs. E. P. Tignor, of Wicomico, Va., on behalf of the late Mrs. James Clark Fisher, of Reedville.

Another gift from the Fisher collection is a cashmere shawl that once belonged to Mary Ball Washington. It is in excellent condition and of beautiful design.

Chester Lord, Famous Editor, Expires at 83

Head of New York Sun in Height of Its Glory Dies on Long Island.

Garden City, N. Y., Aug. 1 (AP).—Chester S. ("Boss") Lord, managing editor of the New York Sun in the legendary days when Charles A. Dana was its editor, and Arthur Brisbane, Samuel Hopkins Adams, Carl Van Anda and Will Irwin were reporters, died today at the age of 83.

Lord retired in 1913 after guiding the Sun through 33 news-packed years that saw the Cleveland-Blaine campaigns, the Spanish-American War, the Wall street scandals of early days, the panic of '93, the exposure of Boss Tweed, the sinking of the Titanic, the San Francisco earthquake and the colorful decades that marked the turn of the century.

From a shabby roll-top desk in a corner of the Sun's city room Lord directed the reporting and the writing of these and other great events with a distinction that gave the Sun a reputation in that period as "the best-written and best-edited newspaper ever published in the United States."

Since his retirement, Lord had led a quiet life, fishing, golfing and enjoying the seclusion of his Long Island home, but to the end he fulfilled actively his duties as chancellor of the State Board of Regents, of which he had been a member since 1896.

Surviving are two sons, Kenneth and Richard Lord; a sister, Mrs. C. B. W. Merritt, and a grandson, Chester W. Lord. The funeral will be held here Thursday.

Many are the legends that have arisen from his journalistic feats. One of his most celebrated accomplishments was his announcement that Grover Cleveland had defeated James G. Blaine for the Presidency the morning after the election in 1884. All the other newspapers had Blaine the winner. Lord had set up his own machinery for gathering the returns, however, and the Sun was the only paper in the country to report the outcome correctly.

Lord's final estimate was that Cleveland had carried New York State by 1,206 votes. Days later, when the final returns came in, Cleveland was shown to have won by 1,159 votes, and Lord had won a reputation.

Rites for Miss Brown Will Be Held Today

The funeral of Miss Edith Brown, a former resident of Alexandria, who died Monday in Washington, will be held at 4 p. m. today from the Demaine funeral home. Services will be conducted by the Rev. H. W. Van Couenhoven, rector of Grace Episcopal Church. Burial will be in the Methodist Protestant Cemetery.

She is survived by a brother, Malcolm Brown.

Japanese Plan Enlarged Navy

Continued from Page 1.

minelayer. In addition, there would be 36 auxiliary ships in non-treaty categories.

The navy is planning also to increase its air squadron to 39, by the addition of eight new units. There were 17 air squadrons in 1931.

Tokyo, Aug. 1 (U.P.).—Japan's most extensive naval maneuvers in recent history were begun today in the Pacific waters south of the empire. Upward of 100 units of the Japanese navy participated.

The warships, fit and trim, slid out of harbors and naval bases, and turned toward the south where at a point about half way between Japan and the Philippine Islands most of the war games will be conducted.

The grand maneuvers, testing the practical fighting strength of the Japanese sea force against a theoretical enemy—this year the United States, it was admitted—will be held in secrecy. No foreign naval attache or official was permitted to accompany the fleet.

"Put All Your Eggs in One Basket"

Pay Off All Your Debts at One Time Then . . .

Many's the time we have heard people say, "DON'T put all your eggs in one basket"—and in most instances it was wise advice.

But when the "eggs" are debts, it is wisest, when possible, to put them all together and pay them off at one central place.

Would you like to consolidate YOUR debts into one easily repaid loan? Drop by one of our offices and let's have a friendly chat about it.

Phone, write or call to see us for complete information.

Maryland Personal Bankers
8405 Georgia Ave.
Silver Spring, Md.
Shep. 2854

Peoples Personal Bankers
3308 R. I. Ave.
Mount Rainier, Md.
Dec. 1240

Bethesda Personal Bankers
6982 Wisconsin Ave.
Bethesda, Md.
Wis. 4374

Public Small Loan Co.
No. 7 Harlow Ave.
Rosslyn, Va.
West. 2443

We are as close as your telephone

Store Air-Cooled

NRA

This Is a Delightful Place to Shop

JULIUS GARFINCKEL & CO.
F STREET AT FOURTEENTH

We are especially busy these days as so many people have heard about the wonderful bargains in hot-weather apparel to be had here now at such great saving

In Our After-Stock-Taking Clearances
Now Going on in Every Department

Of particular interest are the dresses for all occasions which we have on sale for women, misses and juniors. Among them are all sizes, but not in all styles, at the following greatly reduced prices.

For Women and Misses, Third Floor
$10.75 $14.75 $16.75 $19.75 $29.50 $35

For Misses, Fourth Floor
$3.95 $6.50 $10.75 $16.50 $19.75 $25

For Junior Misses, Sixth Floor
$3.95 $5.95 $7.50 $10.75 $12.50 $16.50

House and Garden Frocks, Fifth Floor
All Sizes.
$2.00 $3.00 $4.50 $6.50

The CAPITOL LIMITED *is* COMPLETELY AIR-CONDITIONED *today!*

TWO YEARS FROM NOW all first-class trains will be air-conditioned.

TODAY the Capitol Limited is the *only completely air-conditioned train* between Washington and Chicago—not pre-cooled, but *Air-Conditioned*. Every car Cool, Clean and Quiet during the entire trip.

No matter how high the temperature is outside, you'll be comfortable *inside* the Capitol Limited. It costs no more to travel on this cool, modern train, with its Sunroom-Observation, Club car and many special features for your convenience. So plan your trip now via the

CAPITOL LIMITED
Washington's finest train to Chicago
NO EXTRA FARE

Lv. Washington ..... 4.15 p.m.
Ar. Chicago ..... 8.45 a.m.

D. L. MOORMAN, *Asst. General Passenger Agent*
Woodward Bldg., 15th & H Sts. N.W., Telephone District 3300

BALTIMORE & OHIO

NOW is the time to buy!

THE SEMI-ANNUAL SALE

Manhattan SHIRTS & PAJAMAS

Entire stock of fancy Shirts, all sizes, all sleeve lengths

$1.65 Manhattan Shirts and Pajamas....$1.45
$1.95 Manhattan Shirts and Pajamas....$1.65
$2.50 Manhattan Shirts and Pajamas....$1.85
$3.00 Manhattan Shirts and Pajamas....$2.15
$3.50 Manhattan Shirts and Pajamas....$2.45
$5.00 Manhattan Shirts and Pajamas....$3.35

MANHATTAN WHITE SHIRTS

$1.95 "ALMA" MANHATTAN WHITE SHIRTS
$1.65

$2.50 "ANGORA" MANHATTAN WHITE SHIRTS
$1.85

WASHINGTON'S FINEST MEN'S WEAR STORE

RALEIGH HABERDASHER
1310 F Street

Montgomery County Board Inspects Camp

Commissioners Visit Units of National Guard in Training.

Special to The Washington Post.

Camp Albert C. Ritchie, Md., Aug. 1.—Montgomery County units of the First Infantry, Maryland National Guard, in training here, were inspected today by the Montgomery County Board of Commissioners.

In the party were Dr. George L. Edmonds, Downey M. Williams, Richard E. Darby, and Morgan L. Watkins, all members of the board, Mrs. Edmonds, and Montgomery County Policeman Roy Davis, of Bethesda, who was escort to the party. The group had dinner with the Silver Spring Service Company and supper with the Kensington Howitzer Company. Following parade and retreat exercises of the Third Battalion, the commissioners inspected the two county units. Dr. Edmonds presented 17 medals for perfect attendance at armory drill in the howitzer company.

Battalions Maneuver.

The First Battalion, commanded by Maj. Winfield B. Harvard, today held maneuvers near the camp as part of the regimental war problem. The Second Battalion, commanded by Maj. Elmer F. Munshower, Mayor of Frederick, Md., trained in combat firing and gas attacks. The Third Battalion, commanded by Maj. Stephen P. Fuller, was given field training, including bayonet practice.

The program for Governor's Day on Thursday was made public today. Gov. Albert C. Ritchie will arrive at 1 p. m., and will be met by Company G of Cumberland, as escort. A detail from the Kensington Howitzer Company will fire the salute of 19 guns. Capt. Harry E. Flock, of Cumberland, will be aid to the governor.

Medals to Be Awarded.

Track and field events will begin at 1:30 p. m. A wall-scaling competition will be held at 3:30 p. m., on which teams from rifle companies, machine gun companies and the Howitzer Company will compete for prizes of $5 in gold in each of the three classes. Company A of Frederick will stage an exhibition guard mount at 4:15 p. m.

Parade and retreat will be held at 5 p. m.

Gov. Ritchie will present silver cups to the Silver Spring service company for having the highest Federal inspection rating and to Company B, Hagerstown, for having the highest percentage in armory drill attendance. Medals for length of service also will be awarded.

Following the ceremonies, the regiment will leave camp for an overnight maneuver terminating in an attack at daybreak on the town of Riggold.

Guard Holds Wall-Scaling Contest

Post Staff Photo.

Team from Company A, of Frederick, Md., winning the wall scaling contest at the encampment of the First Infantry, Maryland National Guard, Camp Albert C. Ritchie, Cascade, Md. The team scaled the 7-foot wall, wearing full combat equipment and went into action on the other side in 1 minute 51 seconds.

Traffic Violations Lead in Alexandria

The report of Police Capt. John S. Arnold, of Alexandria, for July gives traffic violations as the leading offense for the month, with 142 arrests. The majority were charged with failing to observe stop signs.

A total of 329 arrests were made during the month, while June only recorded 205. Of this number 186 were white and 143 colored.

The report of the detective officers, Edgar Sims and James Bayliss, shows property reported stolen to the value of $1,056.37, and recovered to the amount of $900.37. In addition they recovered stolen property to the amount of $380 for other jurisdictions.

Policeman Jails Man After Tussle in Home

An alleged drunk last night tussled with Policeman G. L. Saunders, of the First Precinct, for several minutes before he was subdued and arrested.

Saunders was attracted to a house in the 100 block H street northwest, by a woman's screams. Entering the place he was confronted by Walter C. McQueen, 40, husband of the woman. The man attempted to take the policeman's pistol. A number of blows were exchanged. A wound on McQueen's head was said to have been inflicted by his wife by a broom handle.

Clark's Trial Is Transferred From Rockville

Venue Change Is Granted on Plea Fair Hearing Is Impossible.

A change of venue in the trial of Berry E. Clark, former clerk to the Montgomery County Commissioners, on charges of embezzlement, was granted yesterday in the Circuit Court at Rockville, Md. He will be tried probably during the fall term at Ellicott City, Howard County.

The change of venue was granted on an appeal by State's Attorney Stedman Prescott, who argued that an impartial trial could not be had at Rockville. Clark was tried three times. The jury each time failed to agree.

He will be tried on four of 97 indictments.

Primary Will Decide Opponent for O'Brien

New York, Aug. 1 (AP).—A primary battle to name the candidate to oppose Mayor John P. O'Brien, Tammany Hall's probable choice for a second term, appeared inevitable today.

Fiorello H. LaGuardia, formerly a member of the Congress, announced his candidacy for the Republican nomination, and Gen. John F. O'Ryan said that if the Republican mayoralty committee indorsed him he would agree to become the candidate of the fusion movement.

Work on State Road Promised To Delegation

Board of Prince Georges Tells Motorcade Body it Will Be Pushed.

Everything possible will be done toward building the Lanham-Severn road to Bowie this year, the Prince Georges County Commissioners yesterday assured a delegation of 500 citizens who journeyed to Upper Marlboro in an impressive motorcade to demand action on the project.

Approximately 100 cars assembled in parade formation at Peace Bridge, at the Crane and Defense Highways. Headed by William Thirles as marshal, the motorcade proceeded to Marlboro with banners flying.

Thomas P. Littlepage, president of the Washington Chamber of Commerce, acting as spokesman for the party, declared that the patience of these people had reached its end. The people of the Lanham and Bowie districts, he said, have in previous years been slighted in the matter of roads. They are now ready "to fight and vote for their rights," he declared.

McGruder Urges Road.

"Back in 1930," answered M. Hampton McGruder, prominent Prince Georges County resident, "we promised this road to these people and we intend to keep our promise.

"At the rate of one and twenty-eight hundredths miles per year, which is all that is being constructed this year, it would take 15 years to finish the road. That is enough to try the patience of any people."

Work Soon Promised.

Other speakers included the Rev. George J. Larkins, of the Ascension Church, Bowie, and State Senator Lansdale G. Saccer.

The County Commisisoners promised that with the help of McGruder and Sasscer they would do everything in their power to see that the road was built to Bowie this year.

The Trumpetvine troop of Girl Scouts sang "Boost the Lanham-Severn Highway," to the tune of "The Battle Hymn of the Republic." The words of the song were written by Marjorie Zug. A similar, though not quite so large a delegation, visited the Commissioners in 1930. At that time the road also was promised in a short while.

Alabama Troops Save 6 From Mob

Three Colored Youths and Attorneys Rescued by Use of Tear Gas.

Tuscaloosa, Ala., Aug. 1 (U.P.).—National Guardsmen used tear gas here late today to break up a mob of several hundred persons attempting to attack three Negroes accused of assaulting and murdering a young white girl.

The guardsmen also saved from the mob's attack three attorneys sent from New York and Birmingham by the International Labor Defense to defend the Negroes. Several guardsmen accompanied the attorneys on a train for Birmingham.

Circuit Judge Henry B. Foster had ruled earlier in the day that the Negroes must be represented by local counsel, thus shoving out of the case the I. L. D. attorneys, Irving Schwab and Allen Taub, of New York, and Frank Irwin, of Birmingham.

Trial of two of the Negroes, Dan Pippen, 18, and Elmore Clark, 28, scheduled to start today, was postponed indefinitely. The third, A. T. Hardin, 16, faces trial later in Juvenile Court.

"Bill" Durbin, Master Magician, Sworn as Register of Treasury

Notable Audience Fails to See Any Tricks; They Come Later.

By John J. Daly.

When "a packed house" greeted W. W. Durbin, master showman, as he was being sworn in as Register of the Treasury yesterday, many of the distinguished guests expected to see him pluck a rabbit from the pockets of Dean Atchinson, Undersecretary, as he administered the oath.

"Bill" Durbin, president of the International Brotherhood of Magicians and editor of the Linking Ring, the organization's trade paper, looked as if he were just about to do a trick.

He stood before an audience containing Mrs. Woodrow Wilson, Mrs. Cary Grayson, Mrs. Kate Trenholm Abrams, representative of the League of Nations; Mrs. Emily Newell Blair and Mrs. Blair Banister, herself just sworn in as the first woman Assistant Treasurer of the United States.

It was an audience to inspire the artist—and W. W. Durbin is an artist to the tips of his toes, a master magician who has entertained millions of people here and abroad.

There were men there, too; Judge Tim Ansberry, Maj. Oliver Newman, Alvin Hall, director of the Bureau of Engraving and Printing; and all were expectant.

The show fell flat; but "Bill" Durbin promises to put on two hours of magic that will class with anything ever done by Houdini, Thurston, Herman the Great, or any of them. The show will be put on as soon as the weather relaxes, in the National Press Club Auditorium.

"What I'd like to do most of all," he said, with solemn mien, sitting afterwards in his office down at the old Bureau building, Fourteenth and B streets northwest, "is fool a lot of newspapermen."

Billed as "The Past Master of the Black Art," W. W. Durbin is considered by American magicians as one of the greatest sleight-of-hand artists that ever graced the boards. When he took over the office of Register of the Treasury yesterday, it was remarked by those who know that Mr. Durkin will have need for his magic. For one thing, there are some $80,000,000,000 in canceled bonds down there that should be made to disappear. They have been hanging round since the Harding administration.

An old stager, "Bill" Durkin, got his first job in the Treasury Department away back in 1886, working as a laborer in the Division of Loans and Currency. It was his duty to carry canceled bonds to the Register of the Treasury, who was then elderly Gen. W. W. Rosecrans, of Civil War fame.

"Now they'll be carrying the bonds to me," Mr. Durkin said, smiling behind the same desk where the general once sat.

It sounds like magic—and it is.

Magic, Mr. Durkin believes, has powers to soothe the savage breast. He recommends a course in magic for all those who worry.

"Any time I get worried," he says, "I go out into my little theater, back of my home in Kenton, Ohio, and put on my show."

The theater, called the American Egyptian Hall, is owned and operated by Mr. Durkin and he has a staff as big as any employed in the regular theaters of this city. When he puts on his show at the Press Club, about the time the regular season opens, the whole Durkin company is coming to Washington.

In the meantime, however, most of Mr. Durkin's magic will be employed in doing away with those old canceled bonds down in his new office—$60,000,000,000 worth of useless paper.

Camalier & Buckley

The FORBES Gentleman's Overnight Case

Made of solid Russet cowhide.
No lining.
Weighs only 3½ lbs.
Carries enough for a 36-hour trip.

$15.00

Camalier & Buckley
Fine Leathers

1141 Connecticut Avenue
2 doors above The Mayflower
Expert Repairing

PASSENGERS—EXPRESS—U. S. AIR MAIL

95 MINUTES TO NEW YORK

Information & reservations for all airline destinations

EASTERN AIR TRANSPORT SYSTEM

808 15th St. N.W. (National 8922)
Washington Airport (National 3446)

WASHINGTON-NEW YORK EVERY HOUR ON THE HOUR

DIED

CAHILL—On Tuesday, August 1, 1933, at her parents' residence, 1245 North Capitol street, BARBARA JEAN, infant daughter of Le Roy and Helen B. Cahill.
Funeral from the W. W Chambers Co. funeral home, 1400 Chapin street northwest, on Thursday, August 3, at 11 a. m. Interment Cedar Hill Cemetery.

CONLEY—On Monday, July 31, 1933, EDWARD CONLEY, of Travilah, Md., in the sixty-seventh year of his age. Remains resting at the colonial funeral home of William Reuben Pumphrey, Rockville, Md. Funeral from the colonial funeral home on Wednesday, August 2, at 2 p. m. Interment at Darnestown, Md.

FAIRALL—On Monday, July 31, 1933, at his residence, 332 Twelfth street southeast, GEORGE IRVING, beloved son of the late Alfred J. and Alverta A. Fairall.
Funeral from his late residence on Thursday, August 3, at 2 p. m. Relatives and friends invited. Interment at Fort Lincoln Cemetery.

GANNAWAY—On Monday, July 31, 1933, at Emergency Hospital, THOMAS D., beloved husband of Emma Gannaway and father of the Rev. Bruce F. Gannaway and Grace M. Gannaway.
Remains resting at the W. W. Chambers Co. funeral home, 1400 Chapin street northwest, until 1:30 p. m. Wednesday, August 2. Funeral services at Mount Vernon Methodist Episcopal Church South, Ninth and Massachusetts avenue northwest, at 2:30 p. m. Interment Cedar Hill Cemetery. Relatives and friends invited.

HEFFNER—On Tuesday, August 1, 1933, at her residence, 664 Columbia road northwest, MARTHA J., beloved wife of the late John T. Heffner and mother of Elijah H. Heffner, Mrs. Charles O. Mills, Mrs. Adelia Jones and Mrs. Thomas J. Shreve.
Funeral from the W. W. Chambers Co. funeral home, 1400 Chapin street northwest, on Wednesday, August 2, at 1 p. m. Relatives and friends are invited. Interment at Monocacy Cemetery, Beallsville, Md.

HENDRICKSON—On Tuesday, August 1, 1933, at her residence, the Westchester Apartments, LYDIA HENDRICKSON (Chancellor of the Swedish Legation). She is survived by two sisters and three brothers, Damaris Hendrickson, of Washington; Maria Hendrickson, of Chicago; Simon Levi and Philipus Hendrickson, of Sweden.
Remains resting at the Lee funeral home, Fourth street and Massachusetts avenue northeast, where services will be held on Thursday, August 3, at 3 p. m. Cremation will follow the services.

JARBOE—On Sunday, July 30, 1933, at Children's Hospital, ELLWOOD E., beloved son of Elwood E. and Anna Jarboe.
Remains resting at the home, 622 I street southwest. Funeral from his late residence on Wednesday, August 2, at 8:30 a. m. Requiem mass at St. Dominic's Church at 9 o'clock. Relatives and friends invited. Interment Glenwood Cemetery.

JETT—Suddenly, on Monday, July 31, 1933, WILMER LEE, beloved son of Maud C. and the late Edward E. Jett.
Remains resting at the W. W. Chambers Co. funeral home, 1400 Chapin street northwest. Notice of funeral later.

LE BEAU—On Tuesday, August 1, 1933, at 9:30 a. m., at Providence Hospital, OLIVER J. LE BEAU.
Notice of funeral later.

LODGE—Entered into life, on Monday, July 31, 1933, JAMES EDWIN, beloved son of the late Dr. James Llewellyn Lodge and the late Alice Virginia Lodge.
Funeral services at his late home, Gaithersburg, Md., on Wednesday, August 2, at 11 a. m. Interment at Darnestown, Md.

LOEWRY—On Monday, July 31, 1933, at Sibley Hospital, THOMAS A., beloved son of Jacob and Margaret M. Loewry, residence at 1000 Rittenhouse street northwest.
Funeral from the W. H. Bardo & Co. funeral chapel, 412 H street northeast, on Thursday, August 3 at 11 a. m. Relatives and friends invited. Interment Mount Olivet Cemetery.

LYTLE—On Monday, July 31, 1933, at the residence of her daughter, Mrs. Edward Ruppert, of 1331 Shepherd street northeast, MARY A., beloved wife of the late Nathaniel R. Lytle and beloved mother of Nathaniel J. Lytle, Claude De S. Thomas and Mrs. Lillian Lytle Ruppert, and sister of J. R. Boarman.
Funeral from the above address on Thursday, August 3, at 8:30 a. m. Requiem mass at St. Anthony's Church at 9 a. m. Relatives and friends invited to attend. Interment at Mount Olivet Cemetery.

McGRAW—On Monday, July 31, 1933, at Emergency Hospital, MELVINA P., widow of Christopher H. McGraw and beloved mother of Mrs. Gladys Cowles and Dewitt T. McGraw.
Funeral services at her late residence, 12 R street northeast, on Wednesday, August 2, at 2:30 p. m. Relatives and friends invited to attend. Interment at Glenwood Cemetery.

McNAMARA—On Sunday, July 30, 1933, HANORA, the beloved wife of the late Thomas McNamara and mother of Joseph P. and Martin D. McNamara.
Funeral from the W. W. Chambers Co. southeast branch funeral home, 517 Eleventh street southeast, on Wednesday, August 2, at 8:30 a. m., thence to St. Joseph's Catholic Church, where mass will be said at 9 a. m. for the repose of her soul. Relatives and friends are invited. Interment Congressional Cemetery.

MOORE—On Tuesday, August 1, 1933, at Takoma Park Sanitarium, Takoma Park, Md., GEORGE M., beloved husband of Mary E. Johnston Moore, of No. 2 Sherman circle northwest.
Notice of funeral later.

RAYMOND—On Tuesday, August 1, 1933, at Sibley Memorial Hospital, ANDREW P. RAYMOND, beloved son of Mrs. Cara P. Buchanan, of 2031 F street northwest.
Funeral from Zurhorst's funeral parlors, 301 East Capitol street, on Thursday, August 3, at 2 p. m. Interment Congressional Cemetery.

RICKERT—On Tuesday, August 1, 1933, ANNA B., beloved wife of Earl A. Rickert.
Remains resting at the W. W. Chambers Co. funeral home, 1400 Chapin street northwest. Notice of funeral later.

SCHEIDE—On Monday, July 31, 1933, at his residence, 814 K street southeast, CHRISTIAN, beloved husband of Sophie C. Scheide (Nee Mayhew).
Funeral from his late residence Wednesday, August 2, at 2 p. m. Interment Arlington National Cemetery.

SILVERMAN—On Monday, July 31, 1933, MARION, beloved wife of Earl Silverman.
Funeral from her late residence, 410 Taylor street, Chevy Chase, Md., on Wednesday, August 2, at 2:30 p. m. Relatives and friends are invited. Interment Washington Hebrew Cemetery.

SIMONDS—On Tuesday, August 1, 1933, at his residence, 4115 Wisconsin avenue northwest, EDWARD E., the beloved husband of Annie S. Simonds and father of Mrs. Daniel F. Shea and Mrs. Everett Conroy, of Albany, N. Y., and John D. Simonds, of Troy, N. Y.
Remains are resting at the W. W. Chambers Co. funeral home, 1400 Chapin street northwest. Funeral services and interment at Troy, N. Y.

SMITH—On Monday, July 31, 1933, at George Washington Hospital, J. CLAY, beloved husband of Amy Smith.
Funeral from his late residence, 1871 Monroe street northwest, on Wednesday, August 2, at 2 p. m. Interment Cedar Hill Cemetery.

SPEIDEN—On Monday, July 31, 1933, at 11 a. m. at Manassas, Va., EFFIE NELSON, beloved wife of the late Albert Speiden.
Funeral from the Primitive Baptist Church, Manassas, Va., on Wednesday, August 2, at 3 p. m. Interment Manassas Cemetery.

TOOTHMAN—On Tuesday, August 1, 1933, LILLIAN, beloved wife of Lawrence Toothman.
Funeral from the Deal Funeral Home, 816 H street northeast, on Thursday, August 3, at 10 a. m. Relatives and friends invited. Interment Cedar Hill Cemetery.

TURNER—On Tuesday, August 1, 1933, at Montgomery County General Hospital, Olney, Md., MAUD IRENE, the beloved wife of Harry L. Turner, in her fifty-first year.
Remains resting at the colonial funeral home of William Reuben Pumphrey, Rockville, Md. Funeral from her late residence near Hollands Corner, Md., Thursday, August 3, at 10:30 a. m. Interment Union Cemetery, Burtonsville, Md.

WILLIS—On Monday, July 31, 1933, at Mount Alto Hospital, DANIEL H., beloved husband of the late Jennie T. Willis and father of Daniel F. Willis.
Funeral from the W. W. Chambers Co. funeral home, 1400 Chapin street northwest, on Thursday, August 3, at 10 a. m. Relatives and friends are invited. Interment Arlington National Cemetery.

FUNERAL DIRECTORS

THOS. S. SERGEON
1011 7TH ST. NW. Telephone Natl. 1090.

JAMES T. RYAN
317 PA. AVE. S.E. Atlantic 1700.

J. WILLIAM LEE'S SONS CO.
FUNERAL DIRECTORS
CREMATORIUM
4th st. and Mass. ave. ne. Lincoln 8200.

CHAS. S. ZURHORST
301 EAST CAPITOL ST LINCOLN 0372

Frank Geier's Sons Co.
1113 SEVENTH ST. N W Telephone
Modern Chapel NATIONAL 2473.

FUNERAL DESIGNS

GEO. C. SHAFFER 900 14TH ST. NW.
Expressive Floral Emblems. Phone
Moderate prices. Open eve. & Sun. Nat. 0106

GUDE BROS. CO., Florists
1212 F STREET. National 4278.
APPROPRIATE FUNERAL DESIGNS.

DOCTORS Recommend AMBULANCES By

The GREATER Chambers Co

Clean, Fresh and SANITARY
Charges Lowest in City
$4 ANY PLACE IN D. C.

VERY LOW RATES ON LONG DISTANCE CALLS

Call COL. 0432

A Complete Funeral for $75.00

Or even LESS. The $75 funeral includes Casket (any color), plate engraved with name, No. 1 outside pine case, embalming by competent men, washing, dressing and shaving (if necessary), advertising of notices, hearse, 2 Cadillac limousines, rugs, chairs, scarf for the door, removing from hospital or home and all necessary services that are to well known at the DEAL FUNERAL HOME. NO EXTRAS.

Deal Funeral Home
LINCOLN 8200

Really, how can so fine a cigarette cost so little?

Well, you folks have a lot to do with it. You, and the millions of people like you, who prefer Luckies, to whom Luckies are a personal thing. Your approval enables us to buy our fine tobaccos and produce our cigarettes in great volume. For instance, instead of buying from hand to mouth, we have a reserve of over $100,000,000 worth of the world's choicest tobaccos. Truly, we could not tell you how much Luckies would cost if only a few of them were sold. Frankly, it is your faithful and overwhelming patronage that enables us to offer you the quality of fine tobaccos and the purity of "Toasting"—at a very moderate price!

Copyright, 1933, The American Tobacco Company.

"It's toasted"

because

Moley Assigned To Handle U. S. Debt Problems

Appointment by President Dissipates Rumors of Friction.

By Harold J. T. Horan.

President Roosevelt has assigned to his Assistant Secretary of State and close advisor, Raymond Moley, the preliminary preparation and negotiation of the debt conversations between the United States and America's debtor nations, it was learned here last night.

In the conversations at Krum Elbow yesterday, it is understood the President reviewed with Dr. Moley the debt problems of the next few months.

This is believed to be the answer to the reports of a split between the President and the chief of the Brain Trust. Will end also rumors of his resignation from the department.

Czech Debt First.

The State Department was advised of the reopening of debt conversations and the first nation to be considered in the debt parleys will be Czechoslovakia. The entire subject of the Czecholovakian debt relations with the Government is now being studied by experts of the department and members of Moley's staff.

Shortly before the departure of British Ambassador Sir Ronald Lindsay, Dr Moley dined with him at the embassy, and it is understood that the future negotiations of the Anglo-American debt was discussed.

The Moley-Lindsay talks will be resumed when the Ambassador returns here from London.

Czechoslovakian Minister Ferdinand Veverka will see Dr. Moley Thursday at the State Department. This will be in the nature of a preliminary discussion of the American-Czech debt which amounts to $290,000,000.

First to Acquit Debt.

President Masaryk's country was one of the first of the European nations to acquit its debts to this country June 15 by the payment of $180,000. Subsequently, other nations took advantage of the leadership of Roumanian Minister Charles Davila and paid 10 per cent of their debt. The full amount owed by Czechoslovakia was $1,500,000.

Dr. Moley has been associated in the debt discussions ever since the White House exchange of views between President Roosevelt and European statesmen. He will study the past history of the various countries that are now demanding or that will demand revision, and after he has consulted with Secretary Hull and the President will make the final choice. Dr. Moley's frequent conversations with Sir Ronald and the various diplomatists since have enabled him to follow the evolutions of the debt problem as they have presented themselves.

The Czech debt settlement probably will be the first concluded by the President. Minister Veverka will sail for Europe August 12 for a brief stay in Prague. At that time he will receive the final instructions from his government on their debt settlement.

Hopes for Reduction.

On one of his recent visits to the Department of State here, Minister Veverka admitted that he hoped for a reduction of 75 per cent on the outstanding total of his country's obligations to this country.

When the Great Powers have signified their intention of asking for a 10 per cent settlement, and some of them in effect have already created a precedent by making their June 15 payments on this principle, he believes that the Czech demand for a 25 per cent payment will be assured of a favorable reception by the President.

The definite policy of Dr. Moley in his debt negotiations has not been formed but he undoubtedly will oppose any reduction and any form of cancellation, without substantial guarantees that the industrial recovery of this country will not be jeapordized by threats from European commercial activities in countries that are in the debt of this country for war-time loans.

Murder Suspects Held in New York

New Rochelle, N. Y., Aug. 1 (AP).—two men, wanted on murder charges in Charleston, W. Va., were arrested here today but the mystery of why they allegedly killed a prisoner after shooting the two deputy sheriffs who had him in custody, remained unsolved.

The prisoners are Leo Frazier, 30, of Charleston, and Charles Harper, 23, of Huntington, W. Va. Capt. Vincent Lewis, of the detective squad, said Harper signed a written statement, naming Frazier as the slayer and admitting that he was present but fired no shots.

ONE-WAY
FARES SOUTH
REDUCED
August 1st to 5th

Atlanta, Ga.	$12.50	Greensboro	$5.30
Augusta, Ga.	10.50	Greenville, S. C.	9.25
Brunswick, Ga.	15.60	Jacks'ville, Fla	14.40
Charleston, S. C.	9.55	Raleigh, N. C.	5.30
Charlotte, N. C.	7.35	Rocky M't, N. C.	6.85
Columbia, S. C.	9.20	Savannah, Ga.	11.70
Florence, S. C.	7.75	Spart'burg, S. C.	8.70
Gastonia, N. C.	7.70	Win.-Salem, N. C.	6.30

Tickets will be sold at these special rates from August 1st to August 5th, inclusive. Return tickets good until August 12th, 1933. For rates to all other points South, West and North, schedules, etc., inquire at only Short Line Terminal in Washington—
CAPITAL BUS TERMINAL
633 F St. N. W.
(Opposite Hecht Co.)
Phone: District 4224
Short Line

-:- The Federal Diary -:- By George D. Riley -:-

MOST every line of science has its own dictionary, why not the weather forecasting profession?

More than 20 years ago the United States Weather Bureau librarian, Charles Fitzhugh Talman, conceived the idea of a weather dictionary, a dictionary of all-inclusive terms that have to do with weather.

Of glossaries and special dictionaries for the other arts and sciences there are many. But in scope and comprehension none is as complete as the dictionary planned by Mr. Talman.

Mr. Talman did not stop with rounding up merely the whole scientific vocabulary of meteorology until then never included in a single dictionary, but he included all nonscientific expressions and words relating to the weather. Patiently he began a search of all sorts of literature. He examined books by the thousands.

It was an ambitious work. It still is incomplete, but the work of compilation progresses. In its present state it consists of large cards in a fireproof steel case, with each card used to denote a single term, with its meaning, its examples, history, cross-references, synonyms and related terms.

TODAY the dictionary contains records of between 400 and 500 local names of winds, upward of 15,000 weather terms from the dialects of Ireland and Great Britain, scientific and nonscientific cloud names by the hundreds (there are more than 60 varieties of cirrus alone!) nearly 50 names of will-o'-the-wisp and more than 30 variant forms of the word "hurricane"—nearly all obsolete!

And like our language of everyday usage, we find slang terms and a certain number of misspellings. By reference to the eleventh edition, Encyclopaedia Britannica you will find the statement that "the cynd is a characteristic mist which sometimes rolls up from the sea on the coast of Norfolk." Cynd is a printer's error for the dialect term enyd, but it is Mr. Talman's belief that its occurrence in a widely used reference book justifies a record of it in his dictionary.

Even the trade names of weather instruments are part of the dictionary, although they do not belong to the formal vocabulary of meteorology. When the Taylor Instrument Companies christened a special form of aneroid barometer the "stormoguide" a card for this term promptly found its place in Mr. Talman's dictionary.

And though 1,500 or more terms meteorological have been recorded there are many more to come.

• • • •

Miss Dorothy Jackson, chairman, entertainment committee, Federal Employees Union No. 2, announced a moonlight excursion for tonight aboard the City of Washington from Eighth street wharf at 8:30.

Proceeds of the excursion will go to the educational and research fund of the local, which is used to provide the funds necessary to carry on this essential part of the organizations work. All money in the fund has been raised by donations and entertainments by various branches of the local. This trip is a combined effort of all 25 branches of Local No. 2.

The committee in charge consists of Miss Dorothy Jackson, chairman; Miss Cora M. Smith, secretary; John L. Bateman, Edgar A. Behrend, Mrs. Esther L. Burgan, Miss Leola Carter, Miss Blanche B. Clark, William B. Crowell, Mrs. M. Dorothy Dick, Mrs. Daisy Edgerton, Miss Catherine T. Furey, Harold E. Keenan, Harry T. Kranz, Miss Ida E. Kemp, Miss Nellie F. Mason, R. H. Margeon, James P. Mullins, Mrs. Flora B. Murphy, Mason S. Noyes, Albert M. Reising, Mrs. Albra E. Reising, Elmer Thompson, Miss Elizabeth W. Jackson, Robert W. Cushman, Miss Elizabeth C. Butterworth, Mrs. Ann Breen and Albert M. Reising, chairman, ticket committee.

• • • •

Robert Y. Stuart, chief, United States Forest Service, was awarded the degree of Doctor of Science from Dickinson College, at Carlisle, Pa., recently. Maj. Stuart was graduated from Dickinson College with an A. B. degree in 1903, and an A. M. degree in 1906.

• • • •

Navy Cafeteria went under new direction yesterday. The food was good and business was satisfactory. The three Alexander sisters have taken over managership.

• • • •

Miscellaneous Tax Unit, Bureau of Internal Revenue—Miss Violet A. Stephens, Mrs. Helen D. Marifjeren and W. E. Rabenhorst have just returned from vacations that included trips to the World's Fair at Chicago. T. Walter Clark and Charles W. Stewart have had, according to reports, two weeks of fine salt water fishing. Mr. and Mrs. Howard A. Wiseman spent two weeks fishing at Watchapreague. Miss Helen Todd spent three weeks with her family in Trenton, Mo. Miss Viola Young has just been discharged from Emergency Hospital, where she underwent an operation for appendicitis. Miss Elizabeth D'Aigle has just returned from a month's vacation in the Maine woods and Canada.

• • • •

Navigation, Navy:

Miss Mary E. North of the Chaplain's office, Navigation, Navy, is vacationing at Atlantic City.

Mrs. Ida Churgin, after a long illness, is happy to be back at work again.

William R. Rutherford has started an automobile tour which will lead to the New England States and Canada, where he expects to remain until September.

Casualties recently claimed two in the Enlisted Personnel Division. Mrs. Jeanette Ferguson suffering a sprained ankle while leaving the building, and George Eaves a fractured rib when he fell against a file case.

Mark G. Horn, of Statistics, starting for Michigan, where he expects to stay for several weeks and to stop at the Chicago Fair on the way home.

Miss Florence C. Hoffman is on her way to her home, St. Paul, Mnn.

• • • •

Secretary Swanson told us yesterday that his department "has 500 more people than during the war." The case of Capt. Evelyn Briggs Baldwin was being presented for his review at the time.

MRS. Jessie L. Beard, who was retired from the office of the Quartermaster General April 1, was guest of honor Tuesday at a luncheon arranged by associates in the mail and records branch of that office.

At retirement Mrs. Beard had completed 34 years' service in the office of the Quartermaster General, having been appointed from Madison, Ind., March 3, 1899. For a number of years she was in charge of files, transportation and telegraph branch, central disbursing office of the zone finance officer.

In 1918 she was transferred to the water transport branch, office of the Quartermaster General, where she was also connected with the files. Upon consolidation of the files of the office into one branch, she took up her duties in the mail and records branch, where she was employed until her retirement.

Mrs. Beard has an enviable record in the service and upon her retirement was personally commended and felicitated by the Quartermaster General.

In token of their esteem and good wishes, Mrs. Beard was presented by her coworkers with a beautiful handbag and a necklace of pearls.

• • • •

Forty cases of disability are pending in P. B. and P. P.

• • • •

Jack Carter, formerly of the Bureau of Mines, is now working for N. R. A. in the drafting division, Commerce.

Julian Stearns, Chief Clerk's Office, Commerce, says he had to do a lot of dodging at Herald Harbor last week-end when a little speedboat threw its driver and ran amuck.

Virginia Thompson, formerly of the Foreign Construction Division, Commerce, is now in the Minerals division.

Frederic D. Grab, Commerce, is the new liaison officer between the Department of Commerce and the State Department. He succeeds Mr. Robert Phillips in this position.

New faces in duplicating section, Commerce, on N. R. A. rolls: Archie T. Jones, Howard Campbell and William Roach.

Horatio B. Bowerman, Baltimore, Md., chief constructing engineer of the Commerce Department's Lighthouse Bureau, retired from the Federal service today. He had been in the service of the bureau for 46 years.

Mr. Bowerman, who became 70 July 12, entered service as a draftsman September 12, 1887. He has served in various engineering capacities under the lighthouse board and the Bureau of Lighthouses.

• • • •

Diary Guest Tickets

IF your name in this column is followed by (*), or if your contribution appears, call on the Federal Diary Editor day of publication only, except Sunday, from 4:30 to 5:15 p. m., and receive tickets to Loew's Fox, "Her Bodyguard" (Wynne Gibson and Edwin Lowe), of Loew's Palace, "The Stranger's Return." (Lionel Barrymore and Miriam Hopkins).

Civil service figures on additions and separations among officers and employees from June 1 to June 30:

Department or office	Additions	Separations	Net gain or loss	Total June 30, '33	Additions	Separations	Net gain or loss	Total June 30, '33	Grand Total
The White House	1		1	50					50
State		74	—72	730	34	53	—19	3,817	4,547
Treasury	20	98	—78	13,064	185	1,111	—926	37,628	50,692
War	47	101	—54	3,744	4,439	7,175	—2,736	42,242	45,986
Justice	28	63	—35	1,278	49	137	—106	7,415	8,693
*Postoffice	111	103	8	3,923	7	755	—748	266,312	†270,235
Navy	102	259	—157	6,213		1,084	—1,084	42,471	48,684
Interior	90	121	—31	3,235	9,819	9,452	367	16,380	19,615
Agriculture	83	41	42	5,669	510	383	127	20,971	26,640
Commerce	68	331	—263	4,998	1,056	1,839	—783	12,844	17,842
Labor	7	13	—6	849	32	39	—7	4,377	5,226
Govt. Printing Office		33	—33	4,630					4,630
Smithsonian Institution	9	23	—14	534					534
Int. Com. Commission		80	—80	1,474	25	11	14	731	2,205
Civil Service Commission	1	16	—15	428		5	—5	164	592
Federal Trade Comm.	1	4	—3	414	2	2		44	458
Shipping Board		18	—18	466		5	—5	136	602
Alien Property Custodian		2	—2	76					76
Tariff Commission	3	1	2	269		19	—19	13	282
Empl. Comp. Commission	1	3	—2	112		4	—4	53	165
Fed. Bd. Voc'l Edu.				82					82
Panama Canal		4	—4	73	176	787	—611	9,770	9,843
Pub. Bldg. Pks., N. C.	22	184	—162	2,813					2,813
General Accounting Office		139	—139	1,810					1,810
Veterans' Administration	39	40	—1	5,433	557	1,268	—711	27,402	32,835
R. R Administration				8					8
Commission of Fine Arts				3					3
War Finance Corporation				1					1
Natl. Adv. Comm. Aero.		2	—2	41		1	—1	263	304
Federal Reserve Board	3	3		192	1		1	30	222
Board of Tax Appeals	1	2	—1	137					137
Board of Mediation				23					23
Federal Power Com.	4		4	55				2	57
Federal Radio Commission		6	—6	125		5	—5	112	237
Am. Battle Mon. Com.				6				21	27
Farm Credit Adm.	93	63	30	1,380	342	406	—64	5,494	6,874
Geographic Board				3					3
International Joint Com.	1		1	6					6
International Bndry Com.				5	10		10	10	15
U. S., Alaska and Canada Int'l Bndry Com.						1	—1	28	28
U. S. and Mexico Rec. Finance Corporation	71	87	—16	1,077	15	39	—24	1,255	2,332
Inter. Am. High Com.				4					4
A Cent. of Progress						2	—2	10	10
Fed. Home Loan Bk. Bd.	7	4	3	84					84
Total	712	1,635	—1,123	65,437	17,259	24,610	—7,351	499,998	565,432

*Temporaries outside District of Columbia not reported.
†Includes 27,414 employes in substitute grades.

Son of Senator Hiram Johnson Ends Own Life

Lawyer, Who Was Recently Divorced, Disabled During War.

Burlingame, Calif., Aug. 1 (U.P.). Archibald Johnson, second son of United States Senator Hiram Johnson, California Progressive, shot and killed himself at his Hillsborough estate today while his former wife, who divorced him in June, was honeymooning with her newest husband.

Pending an inquest, police declined to ascribe a motive for the deed.

Senator Johnson issued a brief statement saying: "All our family are prostrated and in seclusion. I am unable to say more than that my dead son, suffering from ill health and worry, shot himself."

Johnson left one note to his father, another to his mother, and a third to a millionaire San Francisco business associate, Felton Elkings. The contents of the notes were not revealed.

A poem penned in long hand was phrased bitterly and spoke of a woman "who took my very life."

Divorced for "Cruelty."

Johnson and his wife, Martha Ruddy Leet Johnson, were divorced in Reno June 23. She won the decree on charges of extreme mental cruelty, and a short time later was married to Commander Howard A. Flanigan, U. S. N., Washington, former aid to Admiral Luke McNamee aboard the U. S. S. California.

The divorce hearing was closed and the evidence sealed.

Johnson returned from Santa Barbara last night. Baker, his Butler, said he was "very tired, and he bathed, donned his pajamas and with his Great Dane dog, retired to the library."

At 2:30 a. m. the dog's howls drew Baker back into the library. Johnson was dead, shot through the heart.

Johnson was an attorney, following his eminent father in the practice of law. At one time he was said to have been a State Department attache but forsook governmental work to resume private practice.

San Francisco friends of Archibald said he had been in poor health since the war. He was wounded at Chateau Thierry and never recovered from wounds and shell shock, they said.

Clark Gable Rallies After Appendectomy

Hollywood, Aug. 1 (AP).—Clark Gable, film star, underwent a successful operation for removal of his appendix at the Cedars of Lebanon Hospital today.

Mrs. Gable said the actor was resting easily and his condition was good. Several weeks ago he had his tonsils removed.

How to Get Well

Athlete's Foot No. 1.

THE following modifications of tried methods of combating athlete's foot were recently indorsed on the basis of a fairly prolonged and extensive trial.

The first is a method of cure. It is a variation of the widely used Castelanni method. The recipe for Castelanni's paint is:

Saturated solution in alcohol of basic fuchsin, 10 parts; 5 per cent watery solution of phenol, 100 parts.

This is mixed and then filtered. To it is then added one part boric acid. It is allowed to stand two hours and five parts acetone is then added. It is again allowed to stand two hours, after which ten parts of resorcin is added. It is then kept in a dark bottle.

If a druggist can not order this under the name Castelanni's paint he can get the ingredients and make it. Fuchsin is a dye used in all bacteriologic laboratories. It can be obtained from any dye house.

This paint is applied with a soft cloth or brush to the affected area and to about one-half inch of skin around the involved area. Many advise applying it to the toenails and the creases around them, while others go so far as to apply it also to corns and calluses. The reason for applying it to the nails, creases, corns and calluses is the theory that the molds which cause ringworm of the feet live around such inactive areas, causing no trouble there, but using these areas as bases to make raids on more delicate tissues.

After the paint has completely dried on the skin a thin layer of 10 per cent ammoniated mercury ointment is applied. The feet are not to be bathed for at least four hours after this application is made. Treatment once a day for one week generally suffices. If the skin becomes tender treatments are discontinued for, say, a week, and then resumed at the rate of two or three a week.

This is generally sufficient to cure up the disease temporarily, but recurrences are reasonably certain to occur. To prevent this one or two treatments are given each month for about six months.

One reason for these recurrences is the fact that the fungus lives very well in the shoes. The following is a method of disinfecting shoes:

Use a shoe disinfecting powder composed of five parts sodium thiosulphate and one part boric acid. Heat the sodium thiosulphate until it liquefies. Heating should not be carried beyond the liquefying point. Add the boric acid powder. Mix well. Let the mixture stand until it sets into cakes. Grind in a mortar to make a powder. Dust this powder in the interior of the shoes, especially in the toe region. Keep the interior of the shoes as dry and as clean as possible. Washing serves to sterilize the socks.

(Copyright, 1933.)

People can take advantage of your offer the same day it appears in a Post Classified Ad. Phone National 4205.

Fraud Charged To Louisiana Election Aids

False Returns Alleged as District Attorney Starts Ballot Recount.

New Orleans, Aug. 1 (AP).—A dispute between a district attorney, who insists on a recount of last November's general election ballots, and a parish grand jury, which asked the governor to have the ballots destroyed, reached a new climax today in the filing of election fraud charges against 15 commissioners who served at the polls.

District Attorney Eugene Stanley filed the informations, alleging false returns were made on constitutional amendments sponsored by the Huey P. Long political faction.

Report Due Today.

The grand jury met late today in special session guarded by eight State artillerymen, but adjourned within the hour with the announcement they would submit a report to the court tomorrow morning.

Acting on request of 11 members of the jury who said they needed "protection" as a result of the dispute, Gov. O. K. Allen yesterday proclaimed a regime of martial law in New Orleans, but no troops were in evidence during the day.

Officials explained that militiamen would be used exclusively as bodyguards for the jurymen.

A showdown between opposing factions was expected tomorrow morning when Stanley is scheduled to start a recount of the votes in open court. He said today he would not be deterred from his purpose in spite of the governor's martial law order and the opposition of the grand jury.

Charges Prove Surprise.

Stanley's formal charges of election frauds against 15 commissioners came as a surprise move today. Capiases for arrests were issued, but those named in the information subsequently appeared voluntarily and made bonds of $1,000 each. Conviction on the charge carries fines from $100 to $500 and prison terms of six months to a year.

Stanley's information listed alleged irregularities in the returns in numerous precincts, charging that scores of votes cast against the amendments were not reported by the commissioners.

STORAGE and MOVING
Call Potomac 0682
Small rooms, $2 per month. Larger rooms as required for all your possessions.
METROPOLITAN WAREHOUSE CO

"Washington's Finest Beer"

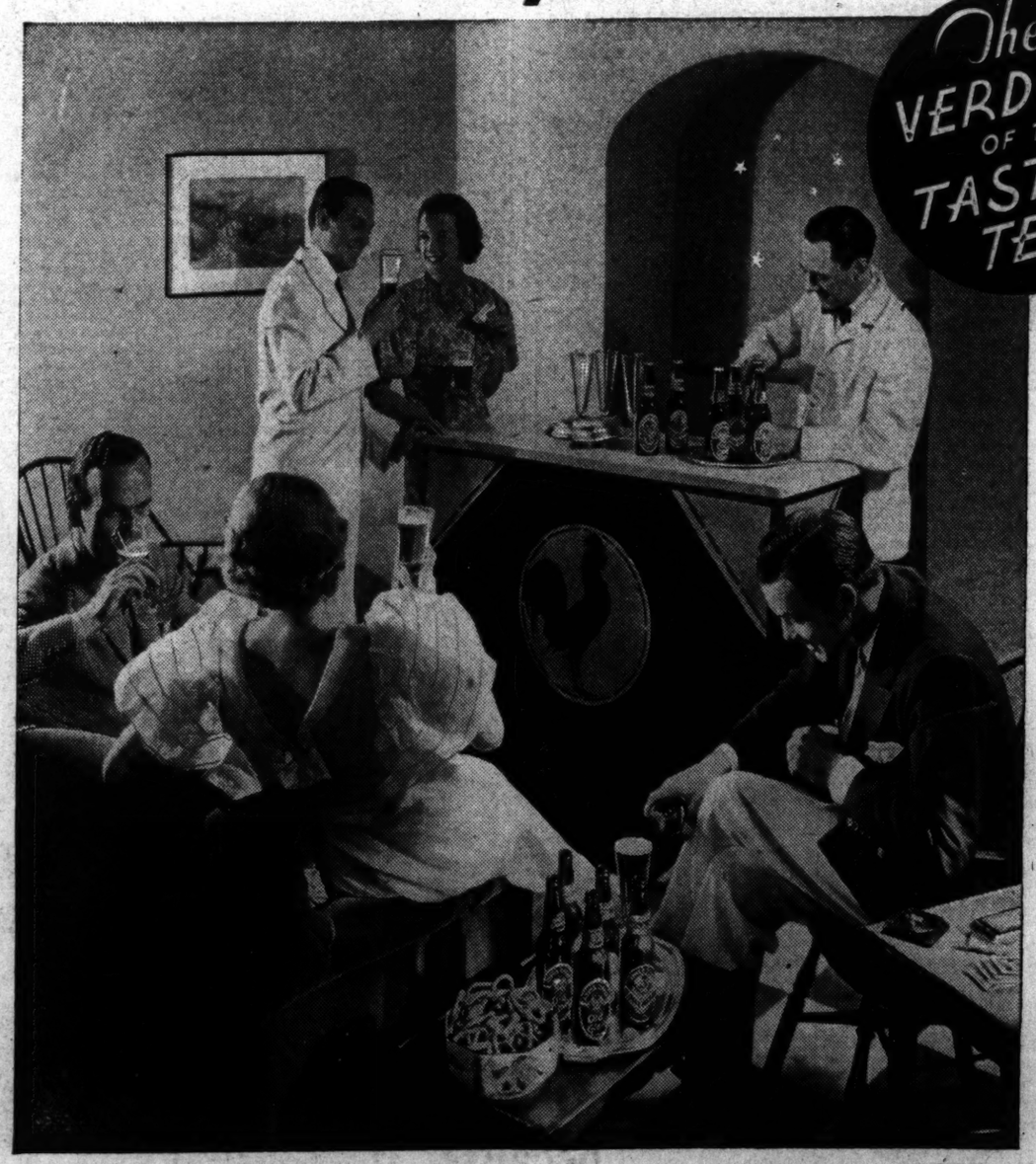

ROYAL PILSEN
and
OLD GLORY

This statement is a truthful and unbiased verdict of the Ice Box Jury....

After tasting the many brands of beer now in Washington, the *Ice Box Jury*, composed of hundreds of Washington families, during the past three weeks selected Abner Drury's beer above all others for purity, quality and perfection of flavor. Eight out of nine participants in the taste test chose Abner Drury. Certified records of all "Ice Box Juries" on file at our offices.

No beer at any price could be better than Abner Drury's Brew

It has everything that is desired in fine beer . . . the choicest malt and hops . . . *fully aged in wood, full-strength*, to a mellow, satisfying flavor . . . rich, wholesome aroma . . . tonic qualities, nourishing and strengthening.

This quality beer does not bear a price penalty, it is *popularly priced* because it is made in the city of Washington, thus eliminating the expense of shipping from distant points.

Try a bottle of this quality beer . . . and enjoy its invigorating goodness.

ABNER DRURY BREWERY • INC.
Established 1897 • • WASHINGTON, D. C.

The Washington Post

THE WASHINGTON POST PUBLISHING CO.
Eugene Meyer, President and Publisher.

Eugene MacLean, General Manager. F. R. Harrison, Secretary-Treasurer.
Washington, D. C.

MEMBER OF THE ASSOCIATED PRESS.

The Washington Post is a member of the Associated Press, receiving the complete service of the world's greatest news-gathering organization.

The Associated Press is exclusively entitled to the use for republication of all news dispatches credited to it or not otherwise credited in this paper, and also the local news published herein.

OFFICES OF THE WASHINGTON POST.
New York, N. Y. ..... 270 Madison Avenue
Atlanta, Ga. ..... 711 Glenn Building
Chicago, Ill. ..... 360 North Michigan Avenue
Detroit, Mich. ..... 8-241 General Motors Building
San Francisco, Calif. ..... Monadnock Building

TERMS OF SUBSCRIPTION.
Delivered by Carrier in Washington.

Daily, Sunday included, one year	$8.40
Daily, Sunday excepted, one year	6.00
Sunday only, one year	2.60
Daily, Sunday included, one month	.70
Daily, Sunday excepted, one month	.50
Sunday only, one month (with four Sundays)	.20
Sunday only, one month (with five Sundays)	.25

BY MAIL, PAYABLE IN ADVANCE.
(Maryland and Virginia.)

Daily and Sunday	Sunday Only	Daily Only
One year...$10.00	One year...$4.00	One year...$7.00
Six months...5.00	Six months...2.00	Six months...3.50
One month...85	One month...40	One month...60

ALL OTHER STATES.
(Mexico and Canada, Incl.)

Daily and Sunday	Sunday Only	Daily Only
One year...$12.00	One year...$5.00	One year...$8.00
Six months...6.00	Six months...2.50	Six months...4.00
One month...1.00	One month...50	One month...75

All Subscriptions by Mail Payable in Advance.

New subscriptions for The Post or renewals will not be accepted unless payment accompanies the order. Remittance should be made by draft, checks, post-office orders, registered letters or express orders, payable to The Washington Post Publishing Co.

Entered at the Postoffice, Washington, D. C., as second-class mail matter.

Wednesday, August 2, 1933.

The Transition Period.

The United States is now passing through a period of transition in which new and untried relations between the Government and the people are undergoing experiment in many directions. The prolonged depression put the people in mood for a change. They were ready to support a President who struck out on a new path, and Congress responded to public sentiment by approving legislation which radically changes the relationship of the Government to agriculture and industry. These changes affect every citizen. When so many business practices and relationships are disturbed or altered it is small wonder that the people are confused for the time being.

The plan for creating a partnership between the Government and industry is admittedly experimental, and the legislation by its terms applies only for a limited period. Presumably the country does not have in mind a permanent regime which would abolish individualism in agriculture and industry, and make the Government henceforth a supervisor and regulator of all business relations between man and man. But some of the changes are subtle and far-reaching, and even if the emergency legislation should terminate in due course it seems highly improbable that the former regime will be fully restored. Industry has an opportunity to readjust its practices on the basis of co-operation and fair dealing, free from the threat of prosecution under the anti-trust laws. The advance already made indicates that industry in general will adhere to codes which insure fair dealing and which offer opportunities for more solid growth through cooperation than was possible under the old rule of cut-throat competition curbed by penal law.

To the extent that the various recovery plans are in harmony with economic laws they may be expected to succeed, in view of the willingness of all classes of the people to co-operate in behalf of better times for all. Whether or not all these plans are practicable will be determined by the test of actual application. Some latitude is afforded for modification of details as experience dictates the wisdom of changes. Already the proposed limitations of hours of work in certain business activities have been modified to conform to public convenience or necessity.

Recognition of the point of view of earnest industrial and labor leaders, who are trying to adjust the operations of groups of industries employing hundreds of thousands of men, are gratifying evidences that Federal authorities are endeavoring to bring about the new order with a minimum of friction or arbitrary action. This is the right spirit of partnership. If the national experiment is to succeed there must be a willingness on both sides to seek compromises and adjustments.

Foreign Trade Agreements.

With Secretary of State Hull en route to the United States from the London conference, attention is turning to bilateral trade agreements. Secretary Hull went to the World Economic Conference with high hopes of reducing tariffs and eliminating trade barriers. In an interview on board the S. S. President Harding he indicated that he has not forsaken that objective, but will now seek to promote it through bilateral agreements. Indications are that trade negotiations will be confined chiefly to Latin American capitals and Ottawa.

Trade with some of the Latin American countries might be stimulated by agreements to reduce specific tariff rates, but a large percentage of our imports from these countries come in free. In some instances items on the free list have been used effectively for bargaining purposes, but it is doubtful whether the State Department is in a position to bargain in this manner. But Congress has given no special authority over tariff rates to the Chief Executive and it has indicated no policy of taxing imports now admitted free.

Any agreements to levy new duties or to adjust existing rates would, of course, be subjected to ratification by Congress. In the past Congress has been extremely critical of granting any concessions in the American market to foreign interests.

Friends of Canada are advocating a bilateral treaty with that country, but Secretary Hull has intimated that forthcoming negotiations will be concerned chiefly with non-competitive products. Canada's chief exports compete with industries on this side of the border. Agricultural interests in the United States persistently fight against reduction of the duty on wheat, hides, butter, cattle, &c. Competition between the two countries on these basic commodities was largely responsible for abrogation of the reciprocal treaty of 1854. In the last half century the two governments have tried repeatedly to negotiate reciprocal trade agreements without success. The conditions which made these efforts so difficult have not greatly changed.

Another factor which may hamper the negotiation of reciprocal agreements is the existence of 32 unconditional most-favored-nation treaties between the United States and other countries. Under these agreements any concession granted to one country would be automatically extended to all these 32 nations. If the concession should involve a product that is produced chiefly in the nation to which the concession is granted it might be valuable. But if it should involve a commodity produced in many countries, the benefits would be so diffused that no substantial concessions could be expected in return. The most-favored-nation treaties are a hurdle of no small proportions in tariff bargaining.

How Come?

Having been told for several weeks by various self-appointed unofficial committees on the state of the Nation that the rise in commodity prices and the improvement in the security markets, not to mention the improvement in the volume of business and reemployment of labor, were due, entirely to the decline of the dollar, a day like yesterday seems to call for some explanation. It seems that on August first in the year of our Lord 1933 the price of the dollar went up, commodities went up, and stocks went up. How come?

Can it be that such things may happen on August 1, but may not happen on other days? Is it the abnormally high temperature that permits such vagaries to occur, or can it be possible that the self-appointed experts on the welfare of the Nation have been handing the public the bunk? The public is entitled to know.

Prospective New Jobs.

How many workers will be re-employed by the shortening of the work week in manufacturing and other pursuits subject to readjustment? This question apparently can not be answered with precision. Some of the estimates put forth by enthusiastic Federal officials seem to be too high, and other estimates may be too low. The Industrial Conference Board has made a survey of the situation by means of statistics and indexes, and its preliminary report indicates that 838,820 additional workers would be required in manufacturing industries to maintain the output of May, 1933, if the 35-hour week should be generally adopted. The number of additional workers required in "other pursuits" under the 40-hour week would be 841,960, making a total of 1,680,780 new jobs in manufacturing and other pursuits.

In estimating the number of new workers who would be required in pursuits other than manufacturing, if the 40-hour week should become general, it is admitted that complete statistical information is lacking. No one can foretell with certainty how many additional railroad and waterway workers would be needed, because the volume of transportation under new conditions can not be accurately estimated. Wholesale and retail businesses, banking, brokerage, public utilities, and other pursuits affected by the new work week may require considerably more men. The Industrial Conference Board ventures the guess that something more than 2,000,000 men would be re-employed as a result of the shortened work week. This figure, while much lower than some official estimates, will carry encouragement to unemployed men.

The Will to Buy.

As the administration launches its gigantic drive to increase purchasing power, another factor in the present economic situation comes to the fore. When industrial production is gaining rapidly it is very important to have purchasing power follow the same trend, but even the creation of purchasing power does not guarantee a balance between supply and demand. Buying power must be converted into actual sales before a smooth flow of goods from their source to the ultimate consumer may be attained.

Numerous charts and statistics show rapid gains in industrial production and only moderate increases in payrolls. In June the Federal Reserve Board's index of industrial production was 89 per cent of the 1923-25 average, while factory payrolls stood at 45.9 per cent of the average for the same years. The industrial production index increased from 60 in March to 89 in June, or about 48 per cent. During the same period the payroll index advanced only about 24 per cent. It is this situation that the National Recovery Administration is seeking to correct through its program of shortening hours of work and getting more men on industrial and business payrolls.

If this program succeeds, a larger volume of money will flow from corporation treasuries into the hands of workingmen. The next step in the recovery equation is the use of this increased income. Workingmen who have been without jobs for long periods may be expected to supply their immediate wants when they again begin earning money, yet many of them will proceed with caution in the distribution of their earnings. The fear of want and distress has not yet been eliminated from the minds of the unemployed.

Workingmen regaining their jobs through the N. R. A. program realize that a new plan is being tried for the first time. Even though they may have great confidence in the experiment, the urge to save as much as possible of their earnings for another period of unemployment may be strong in the hearts of newly employed heads of families.

This tendency toward conservative buying in spite of gains in industry and employment is already evident in department store sales as recorded by the Federal Reserve Board. In April and May the index of department store sales stood at 67 compared with an average of 100 in 1923-25. While industrial production was rising sharply in June department store sales declined slightly. The index figure for that month was 66 compared with 69 for June last year, when industrial production was near its lowest figure for the depression.

The will to spend is as important as purchasing power in any program to boost demand up to a level with an advancing supply of goods; and a will to spend can be cultivated only through confidence. The public will make normal purchases when a feeling of security is restored. The restoration of stability, so far as that is within the power of the Government, becomes, therefore, a most vital factor in the present economic situation.

Study of Music and Art.

The more practical application of both music and art to everyday life has resulted in a great expansion of the courses and an increase in the number of students taking them, particularly in American high schools. This is shown from a survey made under the direction of the Federal Office of Education in the high schools of a number of cities. Music, even thirty years ago, was considered largely as a fad, not to be encouraged in connection with regular school work, particularly for boys. Today it is one of the most popular studies.

More than one-fourth of the students in high school now take one or more forms of musical instruction. Music students now outnumber those enrolled for Latin, French, German, Spanish, geometry, physics, chemistry, shorthand or art. An indication of how intimately music has become associated with student life is the fact that there are more than 35,000 school bands throughout the country.

A course in general music is required of all pupils in the first two years of many junior high schools as a further development of the work in the elementary grades. During the later years music, as a rule, becomes an elective study, and pupils can take up work in theoretical and expressional subjects, both vocal and instrumental. In the high school art courses it was found that the decided trend a generation ago toward the more practical lines of commercial art, is now being modified by greater attention to the development of creative ability and self-expression. The survey finds deficiences in the facilities for art instruction in the high schools, and urges that it be placed on a par in both theory and practice with other educational subjects.

A committee recently found 300 instances of duplicated Federal and State taxes, but it was lost in the jungle and has not yet submitted its final report.

If a trip to the moon includes a ride through a few thousand miles of absolute zero the proposal has its attractions.

After his trip to the London conference Ray Moley is drafted to draw up legislation against kidnapers.

The demand for blue eagles is very good, in spite of the tactics of Simon Legree Richberg.

Standard Oil offers two brands of advice to the Recovery Administration—Yesso and Gesso.

Artificial Lightning.

From the New York Herald Tribune.

The tragic death of Mr. Frank W. Peek, of the General Electric Co., ends a brief engineering career which nevertheless covered the entire history of one of the significant developments of electrical science. Twenty-odd years ago, when Mr. Peek began his work under Dr. Steinmetz, the only practicable sources of high electric voltage were the familiar static machines used by experimenters and in college lecture rooms since the days of Benjamin Franklin. Mr. Peek, Dr. Steinmetz and their associates developed the quite different method of the high-voltage transformer, in which a set of electro-magnetic impulses created by a flow of ordinary electric current literally kicked another lot of electrons round and round the many turns of a coil of wire until uncountable billions of these electric particles were piled up on the coil's terminals to create the several million volts of the artificial lightning flash. This method still is unsurpassed in the controllable voltages it yields, although very recently newer methods promise to contest its supremacy.

The reason for going to all this trouble never was a mere desire to compete with nature in lightning making. Instead there were considerations of the severest practicability. One of them was the protection of certain kinds of buildings from lightning strokes, especially the protection of oil-storage tanks and powder magazines. Mr. Peek's experiments resulted in methods which have proved highly valuable for these purposes.

Even more important was the other practical problem of preventing damage by lightning to electrical equipment which is not actually struck but merely is affected by lightning's near-by influence. A lightning flash within a fraction of a mile of an electric power line is likely to set up violent back and forth surges of electricity in the line and thus to damage much delicate equipment electrically connected to it. Studies which artificial lightning has made possible have greatly reduced this damage and promise completely to avoid it.

During the last three or four years enormous electric voltages have been sought for an entirely different reason: to study the constitution of atoms. One weapon useful in these atomic studies is streams of high-speed atomic particles, like bullets from a tiny machine gun. The necessary speeds are supplied to these particles most conveniently by high voltages of electricity. Not much actual power is necessary, since relatively few of the flying particles suffice to shoot apart some atoms and yield significant results.

The Hatching of the Blue Hawk.

Post Haste.

Paradoxically enough, unspeakable weather calls forth many unprintable comments.

Even blanket executive powers have limitations, and there was a bit of comfort in the fact that Washington on Monday was six degrees cooler than Krum Elbow.

Everybody is optimistic about the blue eagle except Mr. Richberg, who is preparing the inquisition for the 10 per cent of slackers he envisages.

This discounting of American cooperation with its threats of punishment is the only sour and un-Rooseveltian note in the NRA program.

The Treasury offering was oversubscribed the first day by the banks, but more time is allowed for the baby bonds to toddle in.

Budget directing will be outdone if Gen. Johnson can maintain his impartial balance between federation and company labor unions.

A bouquet to Secretary Perkins. She certainly held her own in the steel hearings and her arguments for established weekly and yearly incomes, rather than simply fixing hourly rates of pay, were unanswerable.

If Uncle Sam relieves business of its $10,000,000,000 contribution to racketeers the wage boost will come easy.

Gov. Lehman would make the payment of ransom to kidnapers a crime. It's a good indication of the popular demand that something be done, even if that suggestion wouldn't work.

Christian Gen. Feng Yu-hsiang kindly affords the Japanese a little land practice in Jehol to match the navy maneuvers against a hypothetical American fleet.

The Filipinos unite for independence just like the fusionists get together to oust Tammany.

Somebody is always unjoying things. Gov. Bill Murray came to Washington when he might have seen New Orleans under martial law.

New York has been so busy cheering up the unsuccessful fliers that it hasn't had time to attend to its own financial crash.

Speaking of reduced expenses the railroads, with gross income one-fourth less in June than it was a year ago, show net earnings $48,000,000 greater. Fess up, Mr. Farmer.
PAUL HUDSON.

ORIGIN OF BANK CHECK.

The origin of our bank check goes back to the Middle Ages, when merchants began entrusting their money for safe-keeping to the goldsmiths, says David Warren Ryder in the Living Age. At first, when desiring to make a payment the merchants would draw enough to do so. Later, they found it more convenient simply to give an order to the goldsmith to pay a specified sum of money out of what was on deposit belonging to them. These orders, with suitable modifications, have become our modern bank checks. Similarly, the receipt the goldsmiths gave to the merchants for their deposits of gold evolved into the modern bank note.

Just Folks.

By Edgar A. Guest.

Friends Old and New.

Here's to the old friends true
Who share in all we do
And have learned all our ways
Through many yesterdays.
Theirs are the hearts that share
All that we meet of care;
Theirs are the eyes that see,
Though grave our faults may be,
The good that lies below.
That's why we love them so!

But here's to the happy day
When comes across our way
A new friend, blithe and bold,
To join the faithful old.
Glad is the sheltering door
To welcome in one more.
Brighter the fireplace where
We draw another chair,
But happiest, at day's end,
Are we to gain a friend.

(Copyright, 1933.)

The Thing That Makes a Champion Hog Caller Is the Justified Faith of the Hogs

By Robert Quillen.

BACK in the calm days of 1913, the civilization of America seemed a very secure institution. Men feared the law, kept their contracts and paid their debts.

The war changed things. Just what it did to the minds of men remains a mystery. But it destroyed something vital to civilization.

Men heard praise of wholesale murder. They saw theft and deceit and dishonor approved as weapons of war. They were tricked by propaganda.

Reaction to discipline, or resentment and disgust, filled the land with a spirit of rebellion. People no longer respected authority. They were bitterly scornful of the old rules that had failed in a crisis.

As usual following a great war, want of respect for statutory law led to want of respect for moral law. People lost faith in the worth of honor, as heathens in time of drought lost faith in their gods.

The Insulls and the Kreugers will be condemned by history, but they were not the only offenders. They merely did in a big way what lesser men did in a small way. Dishonor is dishonor, whether the victim loses one dollar or a million.

Disregard of honor was everywhere. The label on the bottle was a lie. Stocks made false promises and bonds offered false security. Cow pastures were sold as city lots. The advertisements in magazines made claims that contained no word of truth. Prominent people sold their names to indorse trickery. Deceit had become respectable.

The leading citizen who sold you a bond, a lot, a mouth wash or a used car descended to the moral level of the bandit who posed as a government agent and sold "protection."

That is a harsh statement, but literally true. Deceit is deceit, whether it sells a stock issue or a quart of synthetic Scotch.

And when deceit replaces honor—when men can no longer trust one another—the foundation of civilization is gone.

You can't force men to be honorable. Nations and cities can refuse to pay their debts and nothing can be done about it. Men can break their word and escape punishment.

The only hope of civilization is man's willingness to be decent. Our whole scheme fails unless men voluntarily speak the truth, keep their word and preserve the sanctity of contracts. If honor goes, only the jungle remains.

If a poor boxer could win by a foul, all boxers would practice the art of fouling.

(Copyright, 1933.)

Political Comment

Third Party Drys.
Los Angeles Times.

Prohibition leaders in several States are said to be considering quite seriously the Woman's Christian Temperance Union's call upon the dry men and women throughout the country to organize a new political party which will "actively support the principles and policies of prohibition."

Though a new dry organization is called for, there is nothing new in the idea of a Prohibition party. Such a political entity has taken part in many national elections. It gave Neal Dow 10,305 votes in 1880, John P. St. John 151,809 in 1884, Clinton Fisk 259,125 in 1888 and reached high-water mark in 1892, when John Bidwell received 271,058 votes. But since prohibition came in the party, as such, has declined almost to the vanishing point.

Plight of the Postal Workers.
St. Louis Post-Dispatch.

When the railroads threatened their employees with a new 12½ per cent pay cut, the administration took speedy action and obtained withdrawal of the plan. However, one group of Government employees, the postoffice workers, is in a worse plight than the railroad men would have been had the cut gone through. They have taken not only the 15 per cent cut all Government workers have received, but in addition are to suffer a payless furlough of nine days in three months, a total reduction of 23½ per cent. The plight of the substitute postal workers is even worse.

Give 'Em the Gun.
Worthington (Minn.) Times.

Faced with the disappearance of their cushiony liquor racket, organized gangs, which have hitherto had plenty to do shooting each other up, are turning toward preying on the general public. We have plenty of regular Army forces and Marines just spoiling for something to do. These conscienceless killers are known. The armed forces of the United States should be put to work hunting them to their lairs, and giving them as good as they send. If they love the submachine gun, let them have it, in the neck, with Uncle Sam's compliments. The situation is rapidly getting to be the limit, and our national apathy, as well.

America's Taxation Jungle.
Kansas City Star.

Not so long ago a congressional committee found more than 300 instances of duplicated Federal and State taxes. Perhaps most people know of the general situation, without having had the opportunity to count the instances. Most people know of the duplicated State and local taxes, too, especially the real estate owner and the motor car owner. A conference on municipal finances, meeting at Chicago, agreed that the country's whole tax system is a jumble, that it is obsolete, full of duplications and overlapping, full, therefore, of inequalities and injustices. The conference wants a commission of representatives from local, State and National Government to work out and recommend a better system.

The Recovery Plan.
Montreal Star.

Roosevelt is invoking no legal powers, no authority vested in him by Congress, but is simply giving a lead to the people. If the American people do not agree with him and will not follow him, his menace against such employers as do not join him in restoring prosperity will be an empty threat. It will fall flat. He has no power to punish "slackers." Only the people can do that. All he does is to point out the men and indicate the means.

And How!
Macon Telegraph.

"I am optimistic," says Senator Morris Sheppard, one of the authors of the eighteenth amendment, "and think we shall stop the tide." But it is the untied you have to bother about now, Your Excellency.

Maybe He Has His Reasons.
Detroit News.

"Politically I am deaf, dumb and blind," says Vice President Garner. Until the jobseekers thin out, these infirmities would seem well-advised.

By Way of Comparison.
Toledo Blade.

Man biting a dog wouldn't be any bigger news than France paying her debt to American taxpayers.

The Once Over.

By H. I. Phillips.

LETTER FROM A SMALL BUSINESS MAN TO GEN. JOHNSON.

Dear General: Well, general, I got my Blue Eagle this morning and I wish to thank you for the same. It arrived in good condition and is now in the front window with the notice of sheriff's sale. The neighbors have been around already to see if I have the eagle all right. I got it in the window just in time. Joe Kreelch, who runs a store down the street, didn't get his Blue Eagle in time and he had a hard time explaining, during which several windows were busted.

• • • •

The whole town is full of Blue Eagles, however, and it looks like a bird refuge. If I may be pardoned for joking, I would say President Roosevelt sure is giving the depression the bird.

• • • •

I like the WDOP sign very much, but wish you would drop me a line to settle a bet. I say it means "We Do Our Part." Some of the boys here say it means "We Double Our Profits." If it means both, it will be okay with me, but I would like to know for sure.

• • • •

As I was saying, most of the boys have the eagle and the WDOP in their windows, but I am afraid some of them think that's all they have to do, except trust to luck and not fire any help. They don't seem to understand very clearly that they are supposed to put on another clerk and shorten hours, and I think you will have to get after them on this point. There are some business men in this town that wouldn't hire any more help unless you got after them with a shotgun.

• • • •

The fellers that can and won't should be called on the carpet, but you mustn't forget that there are some who aren't making enough money to put even a Chinese coolie to work.

• • • •

I think the tough part of this drive is going to come when the whispering campaign begins. Just as happened back in the war days, when everybody was being drafted and mobilized, the next development in the recovery campaign is going to be the whispering campaign, when the neighbors get together over the back fences and accuse this and that merchant of not living up to his WDOP.

• • • •

Before very long Mrs. Smith is going to tell Mr. Brown that the corner delicatessen man has no right to his Blue Eagle because he put on only one extra clerk, and Mrs. White is going to circulate the yarn that the butcher is going to have his eagle taken away from him because he is working the help more hours a week than he should.

• • • •

Then the fireworks will begin. The neighbors, without verifying the gossip, will trot out the old boycott and before the Government can step in and see justice done the butcher and the delicatessen man will starve to death if they ain't run out of town.

• • • •

Already a fellow who's always been knocking me is telling people the bird on my license ain't official and that I got it from a counterfeiter. So that will just give you an idea.

• • • •

Well, anyhow, I want to assure you of my hearty support. I pledge myself to do my part in every way, and as to the President's drive to bring back prosperity in two years, it's a darned good trick, even if he don't do it. But he will do it. Yours truly,
ELMER TWITCHELL.

NEW BUSINESS IN SIGHT.

"Asked what would happen to merchants who obstructed the recovery plans, Gen. Johnson replied, 'They'll get a sock on the nose!'"—News item.

• • • •

We understand several nose-guard factories have already put on a night shift.

The appearance of Wiley Post in Radio City's Music Hall in New York suggests that at last an attraction of suitable proportions for that enormous edifice has been found. It is reported that it will soon be used to stage round-the-world flights.

"It was with difficulty that Vice Admiral the Hon. Reginald Aylmer Ranfurly Plunkett-Erle-Erle-Drax, commander in chief of the fleet in American and West Indian waters, could greet Balbo."—New York Herald Tribune.

• • • •

His engine was evidently skipping.

(Copyright, 1933.)

Letters to the Editor.

Comment on Calvert Street Bridge Plans—Single Arch Not Incongruous.

To the Editor of The Post—Sir: The recommendation of the Fine Arts Commission for a multiple arch bridge over Rock Creek on Calvert street emphasizes the difference between architecture and engineering. Architecture is an art and engineering a science.

The science of engineering has made great progress since the Taft Bridge was constructed about a generation ago, and we expect the engineers designing this new Calvert street bridge to give us the advantage of the latest and best ideas in bridge construction. There is nothing incongruous between multiple and single arch bridges.

The architect who ruins valuable office space in monumental buildings, with restricted light and ventilation, due to colonnade facade, should be curbed and taught that art, like engineering, must give the greatest service for each dollar invested. Why not submit this question to the Engineering Council? DILWORTH POWELL.

Mere Trifles.
Chicago News.

If Gen. Hugh Johnson is justified in his belief that the Federal national recovery plan will put 6,000,000 idle men back to work, what he calls the squawks about the plan will have little carrying power.

Clyde Beatty Arrives With Circus Today

Union Market Section Will Become Tented City for Two Days.

Clyde Beatty and the rest of the Hagenbeck-Wallace Circus, one of the world's greatest trained wild animal shows, will arrive with the dawn today for a 2-day stand at Fifth street and Florida avenue northeast.

By noon, the vicinity of the Union Market will be a miniature tent city. The canvas community is comprised of 20 tents, including the mammoth big top, which weighs seven tons; cook and dining tents, sideshow top, stables, blacksmith shop, hospital, dressing tents and the menagerie top quartering the world's largest traveling collection of wild animals.

During the early hours the ordinarily peaceful Union Market section will be the scene of wild activity—rumbling red wagons, rhythmic sledge hammer blows, and jungle beasts roaring defiance at civilization.

The circus has 30 cages, 29 elephants, herds of camels, zebras, llamas, and dens of rare tropical birds.

Circus features include Princess Mu Kaun, giraffe-neck woman, from Upper Burma, where aristocratic ladies of the Padaung Tribe encircle their necks with solid brass rings that eventually stretch them to a length of 14 inches; iron-nerved Clyde Beatty, youthful wild animal trainer in a single-handed battle with 40 mixed lions and tigers; Bombayo, Hindu acrobat, doing double backward somersaults on the bounding Indian rope; the Bellitti troups of highwire artists; "Cheerful" Gardiner, with five herds of performing elephants; the Hills and the Clarkonians, aerialists; scores of thoroughbred high school horses and riders; a regiment of clowns, headed by Mickey McDonald, Otto Griebling, Earl Shipley, Joe Lewis, and Paul Jerome; and Miss Agnes Doss and Miss Esma Wilson, stars of the high trapeze.

Doors will open at the circus at 1 and 7 p. m. today and tomorrow an hour before each performance, thus permitting time for inspection of the wild animal menagerie. A downtown ticket office has been opened at the American Automobile Association, Seventeenth street and Pensnylvania avenue northwest.

Police Slay Killer After Fierce Battle

Machine Guns Used When Barricaded Man Opens Fire on Officers.

St. Louis, Aug. 1 (AP).—After a spectacular 45-minute machine gun battle tonight by police, George Perry, 43-year-old former hotel clerk, was wounded fatally shortly after he killed Samuel Murta, 77, wealthy proprietor of several low-price hotels here.

The battle began when police went to Perry's room to question him in connection with Murta's death, as the two had been together the last time Murta was seen alive in the afternoon. Upon finding the room locked, Perry was ordered out, but answered with four shots.

Fifty policemen were summoned, but only 10 or 12 took an active part. Holding a mirror outside a window, the police located Perry's position and ended the battle by sending a volley of machine gun bullets into the slayer.

Lower Wages Provided For Young Store Clerks

(Associated Press.)

Employees between 16 and 18 years, inclusive, with less than six months' experience in any store governed by the retail code may be paid $2 less for a work-week than is provided for other employees under the national recovery program.

This exception was allowed by the retailers' code that became effective yesterday in eight different types of stores. The minimum shall not be less than $11 per week. Workers of this age are described as junior employees.

Old-Fashioned Bicycling Vogue at Fashionable Beach

Wide World Photo.

Old-fashioned bicycling at Long Beach. Left to right, Mrs. Ned K. Galland, Miss Catherine Morley, Miss Peggy Van Nostrand and Vincent Theisen waiting to take their places in old-fashioned costume and bicycle parade at the Lido Beach Club, Long Beach, Calif.

The Post's Daily Legal Record

Tuesday, August 1, 1933.
Court of Appeals.

No session: adjourned from day to day.

District Supreme Court.

Mr. Justice Joseph W. Cox presiding until August 16: William W. Stickney, clerk.

October term, 1933, assignment of justices:

Motions court and assignment justice, Mr. Justice F. Dickinson Letts.

District court 1, Mr. Justice Jesse C. Adkins.

Criminal court 1, Mr. Justice Peyton Gordon.

Criminal court 2, Mr. Justice Joseph W. Cox.

Circuit court 1, Mr. Chief Justice Alfred A. Wheat.

Circuit court 2, Mr. Justice Daniel W. O'Donoghue.

Circuit court 3, Mr. Justice O. R. Luhring.

Circuit court 4, Mr. Justice James M. Proctor.

Equity court 1, Mr. Justice Jennings Bailey.

Equity court 2, Mr. Justice Jesse C. Adkins.

Law Proceedings.

No. 80549. Julius I. Peyser vs. American Security & Trust Co.; time to file bill of exceptions extended to August 30. Attys., W. C. Sullivan—McKenney, Flannery & Craighill.

No. 79063. District Title & Insurance Co. et al. vs. Washington Mechanics Savings Bank; judgment on mandate against plaintiffs for $114.65 costs; judgment of May 6, 1932, and verdict of April 13, 1932, vacated and set aside; reference to Assignment Commissioner for trial. Attys., Jo V. Morgan—Mason, Spalding & McAtee.

No. 82865. Jessie M. Van Senden et al., administrators, vs. Thomas R. Asquith; judgment against defendant by default for $1,000, attorneys' fee of $100 and costs. Atty., Webster Ballinger.

No. 82751. Albert McKinley Owens et al. vs. Wm. Z. Montgomery; judgment against defendant by default for $1,179.75 with interest and costs. Atty., Philip Wagshal.

Equity Proceedings.

No. 16286. Lunacy in re Isaiah Murray; petition dismissed and rule discharged.

No. 54656. Edith E. Cardé vs. Merle D. Cardé; returnable August 16. Attys., John A. Bresnahan—Thomas J. Ahern.

In re North Capitol Savings Bank; rule returnable August 16. Attys., Hill, Ross & Hill—M. D. Campbell.

No. 2800. Bkcy. in re Hausler & Co.; rule returnable Aug. 4. Atty., Alfred M. Schwartz.

No. 55434. Jennie Taishoff vs. Leon Taishoff et al.; final decree for absolute divorce. Attys., Mark P. Friedlander—George S. Smith.

No. 55837. Mary Bulwer Clark vs. Wm. M. Clark; order for alimony pending hearing. Attys., Ray Neudecker—Hyman M. Goldstein.

No. 54701. Violet M. Schaff vs. John H. Schaff et al.; interlocutory decree of absolute divorce. Attys., Ray Neudecker—David A. Hart, Thomas E. Lodge. (Luhring, J.)

No. 54700. Allen G. Harpine vs. Henrietta A. Harpine; order dismissing proceedings. (Luhring, J. Attys., Jos. D. DiLeo, H. P. Long—Nita S. Hinman.

No. 55105. Louyse W. Wooding vs. Wm. H. Wooding; rule returnable Aug. 8. Attys., V. O. Hill—L. J. Heller.

No. 1126. Adoption in re Dorothy Louise Wilson; decree legalizing adoption. Atty., O. H. Brinkman.

No. 55200. Charles Heinzel vs. Marie Lelia Heinzel et al.; final decree for absolute divorce. Attys., A. B. Pennell—A. W. Jacobson.

No. 55377. Ignatius Rutkoski et al. vs. Mary Rutkoski et al.; report of trustees referred to auditor. Attys., A. B. Pennell—Milnor, Gatley & Drury.

No. 1127. Adoption in re Betty Jean Smith; decree legalizing adoption. Attys., H. L. Lohnes, Homer L. McCormick.

No. 8787. Lunacy in re Clarence A. Brown; investment authorized.

No. 15269. Lunacy in re Burl W. Tuttle; committee appointed and expenditures authorized.

No. 46578. Eitas G. MacNeil vs. Vesuvius V. MacNeil; returnable first Thursday, &c. Atty., Raymond Neudecker.

No. 52576. Marion E. Hartung vs. Wm. K. Hartung; rule discharged, writ of ne exeat quashed, &c. Attys., Raymond Neudecker—Jos. A. Kaufmann.

No. 52981. Ethel M. Sofsky vs. Theo. F. Sofsky; returnable first Thursday, &c. Atty., Raymond Neudecker.

No. 54004. Wm. E. Leahy, Trustee, vs. Mt. Vernon Realty Corp. et al.; decree of foreclosure and terms of sale. Attys., E. M. Toland—Whiteford, Marshall & Hart.

No. 55165. Mary C. Gilmore vs. John T. Gilmore; returnable first Thursday. Attys., Raymond Neudecker—J. Wm. Shea.

No. 55313. Ruby A. Van Ness vs. Wm. Van Ness; order continuing hearing on motion for alimony pending hearnig to Aug. 2. Attys., Claude A. Thompson—George D. Horning, Jr.

No. 56008. Maurice Chambers vs. Beatrice M. Chambers; returnable first Thursday. Phillip Wagshal.

No. 55926. The Washington Post Publishing Co. vs. The Washington Times Co.; preliminary injunction issued. (Luhring, J.) Attys., Hamilton & Hamilton—W. J. Lambert et al.

No. 56009. Daniel R. Huffines vs. American Security & Trust Co. leave granted to file bill; returnable Aug. 11. Attys., Robert H. McNeill, L. H. David.

No. 56010. Federal American National Bank & Trust Co., trustee, vs. Grace L. Dun et al.; decree discharging plaintiff as trustee and appointing substitute trustee. Atty., Spencer Gordon.

No. 55586. In re Dissolution of Columbian Printing Co.; order instructing receivers. Atty., Walter B. Guy.

No. 56006. Elizabeth A. Mooney et al. vs. The Federal American National Bank & Trust Co.; order substituting trustee. Attys., Spencer Gordon, Charles L. Norris.

No. 55687. Mary Townsend vs. James B. Townsend; interlocutory decree for annulment. Atty., J. William Shea.

No. 55933. James Price vs. Frank Glick; rule returnable August 18. Attys., Milton Strasburger, I. H. Minovitz—James S. and Frank S. Easby-Smith, Lawrence J. Mills, Jr.

Assignment for Wednesday, August 2—Motions:

No. 55797. Holmes vs. Walker. Atty., Krupsaw.

No. 37341. Estate of Florence V. King.

No. 52776. Ballard Co. vs. The Shoreham Hotel Co. Attys., Heller—Simon Koenigsberger & Young, Peyser, Edelin & Peyser, Guy, Sullivan, Laskey, Gordon.

Rules.

No. 55923. Harvey vs. Muir et al.

No. 56002. The Texas Co. vs. Johansen.

No. 55485. International Paper Co. vs. Washington Post Co.

No. 53158. Brown vs. Brown.

No. 55686. Van Ness vs. Van Ness.

Demurrer.

U. S. vs. W. C. Shepherd, Jr.

Probate Proceedings.

Estate of Norman L. Cooper; petition for probate of will and letters testamentary. Attys., Mason, Spaulding & McAtee.

Estate of Eva V. Taylor; will filed dated May 27, 1929.

Estate of Maria Isabella Wallis; will filed dated September 18, 1927; two codicils dated June 21, 1928.

Estate of Kelly J. Newman; petition for letters of administration. Attys., Sheehy & Sheehy.

Estate of Martha A. Bowerson; petition for probate of will and letters testamentary. Attys., A. W. Jacobson.

Estate of Robert H. Edmonston; petition for letters of administration. Atty., T. M. Tottings.

In re Betty Mae Dabney; petition for appointment of guardian and to expend funds. Attys., Bride & Guy.

In re Theodore Del Borrell et al.; petition for the appointment of guardian and to expend funds. Attys., Bride & Guy.

Estate of Oliver J. Le Beau; will filed July 15, 1933.

Estate of John F. Quinn; will filed dated July 20, 1932.

Estate of Sigmond Holober; petition for probate of will and letters of administration.

Estate of Helen Herman; will filed dated December 12, 1923.

Estate of George I. Fairall; will filed dated October 20, 1931.

Criminal Proceedings.

Naturalization proceedings occupied entire morning session.

Petit jury for August qualified.

Lawsuits.

No. 82026. John M. Wilson, Adm. &c. vs. Joseph T. Sherier, Adm., &c.; note, $2,826.61. Attys., B. M. Wise and W. E. Furey.

No. 83027. Lawrence Ellerbrock, Inc. vs. Thurston's Cafeteria, Inc.; replevin; $3,289.97. Attys., Musgrave & Sightler.

Docketed Judgment.

No. 2871. J. A. McKeever Co., Inc., vs. R. C. D. Hunt; judgment Mun. Ct., $414.29. Attys., Fischer, Bendheim & Fischer.

Mechanic's Lien.

No. 16296. A. Abelman vs. Federal Construction Co.; Lester F. and Nancy Lee Kirchner; lot 21, square 3297; 5311 4th st. nw.; amount, $160. Attys., Jacob Sandler.

Equity Suits.

No. 56006. Elizabeth A. Mooney et al. vs. The Federal-American National Bank & Trust Co., &c.; substitute trustee. Attys., Chas. L. Norris—Erskine Gordon.

No. 56007. Alexander Ginsburg et al. vs. Frank A. Warfield; discovery and accounting. Attys., Wm. F. Kelly and P. J. J. Nicolaides.

No. 56008. Maurice Chambers vs. Beatrice M. Chambers; limited divorce. Atty., Philip Wagshal.

No. 56009. Daniel R. Huffines vs. American Security & Trust Co., in its own right and as trustee et al.; to declare deed of trust. Attys., R. H. McNeill and Levi H. David.

No. 56010. Federal-American National Bank & Trust Co., Trustee, vs. Grace L. Durr et al.; successor trustee. Atty., Erskine Gordon.

L. L. PERKINS
WILL BOND YOU.
United States Fidelity & Guaranty Co.
Phone National 0913. 1415 K st. nw.

Boards Named For Job Drive Over Nation

District Missed Through Error in Drafting Employment Aids.

Every State and almost every large city were represented in the personnel of 48 State and 26 district boards of recovery announced yesterday by Brig. Gen. Hugh S. Johnson, recovery administrator.

To the 614 individuals named on the board to command the President's recovery campaign, representatives of the National Capital are expected to be added shortly.

Washington was not represented in the lists made public yesterday due to an oversight, resulting from following the list of States and the geographical divisions used by the Department of Commerce for convenience in the handling of its work through the country.

Recovery officials were represented as eager that everything be done to facilitate the recovery work in the District and selection of local commanders is expected promptly.

Members Were Drafted.

Members of the various boards were "drafted" by the President, Gen. Johnson informed them in a telegram announcing their selection. They were selected, the administrator said, "to command his reemployment campaign in their respective States and districts."

"President Roosevelt has drafted you as one of the nine members of the State recovery board for the State of ——, as explained in Bulletin Number 3 of July 20, 1933," the Johnson message to each appointee said.

"He has requested you to volunteer your services without compensation in this great drive for National rehabilitation. As a member of this board your duties will be to get every patriotic American citizen, employer and consumer to cooperate in this program. Please wire acceptance immediately and you will receive further instructions."

Named for Nearby Area.

Thirty-four men were named to take command of the drive in this part of the country.

Seven of the nine members named to the Maryland State Recovery Board are from Baltimore. The Maryland board follows:

W. Mason Sheehan, Easton; William E. Robinson, Belair; Albert D. Hutzler, Carl Murphy, Charles M. Cohn, Donald Symington, John J. Nelligan, Henry F. Broening and the Right Rev. Micheal J. Curley, Archbishop of Baltimore.

The Virginia State Recovery Board members are:

John M. Miller, Richmond; G. F. Holsinger, McGaheysville; John Hopkins Hall, Richmond; Verbon Kemp, Charlottesville; Lee Long, Dante; E. D. Nininger, Roanoke; Louis Windheltz, Norfolk; W. E. Carson, Riverton, and James F. Ryland, Richmond.

Mussolini Names Kin To Head Press Bureau

Rome, Aug. 1 (AP).—Premier Mussolini today named his son-in-law, Count Galeazzo Ciano, to head the government press bureau, succeeding Gaetano Polverulli, member of the Chamber of Deputies, who resigned.

Because of government control of the press, the position of head of the press bureau is considered one of the most important in the kingdom.

Tobacco Sales At 3 Cents Stir Ire of Growers

Georgians Wire Roosevelt in Protest Against Low Prices.

Atlanta, Aug. 1 (AP).—Telegrams protesting opening prices offered for tobacco were sent from the towns of Adel and Hahira today to Federal and State officials as the crop went on sale throughout south Georgia.

A mass meeting of farmers, business men and tobacco warehousemen at Hahira heard protests against the opening prices which were said to be from 3 to 18 cents per pound, depending on the grade. Messages were sent to President Roosevelt and Secretary Wallace asking for a grade scale and price adjustment. It was said that all warehousemen in the State would be communicated with on the plan, and in the meantime the farmers there agreed to sell no more tobacco until the seat of Government is heard from.

G. C. Adams, commissioner of agriculture, received a protest from Adel. He said opening prices were reported ranging from 3 to 18 cents, the latter for fancy grades, whereas growers had expected the extra fancy grades to bring 30 cents per pound.

The commissioner made public a telegram bearing the signatures "J. S. Jones, chairman; D. F. Bruton, secretary," saying a mass meeting of growers was held today in Adel at which it "was determined that on the opening of the market this date the prices offered are below the cost of production."

Adams was informed that low grades of tobacco, sand lugs, were selling "as low as 3 cents, 5 cents and 6 cents. He was told that some fine grades sold at 14 cents and some extra fancy grades at 18 cents, whereas the growers expected the latter grades would bring more than 30 cents a pound.

Dr. Frank R. Van Horn, Noted Geologist, Dead

Cleveland, Ohio, Aug. 1 (AP).—Dr. Frank R. Van Horn, nationally known geologist and "father of football" at Case School of Applied Science, died in Lakeside Hospital today of arthritis. He was 62 years old.

Dr. Van Horn was counselor of the Geological Society of America and secretary of the Mineralogical Society of America.

Screaming Sirens Salute Mollisons

200,000 Join in Welcome to British Fliers in New York.

New York, Aug. 1 (AP).—Amy and James Mollison, England's famous flying couple, rode the heroes' route to City Hall today for an official reception and two of the city's shining gold medals.

Police estimated that 200,000 lined Broadway from the Battery to City Hall Park as the noisy parade passed up the canon-like thoroughfare.

Mrs. Mollison leaned over and told one of the city officials accompanying their automobile that she "just loved" to hear the sirens of the police escort, and so the latter half of the parade was speeded up and orders were given to turn the noise makers on full blast. They were, and the procession swung into City Hall Park to the tune of a deafening roar.

Same Heart Ailment Kills Fourth in Family

Special to The Washington Post.

Shepherdstown, W. Va., Aug. 1.—The fourth member of her family to meet death in the same manner, Miss Mary Ann Moler, 60, died suddenly last evening when stricken with angina pectoris at her home here.

She was a native of this county and a member of a pioneer Jefferson County family. Surviving are one brother, M. S. R. Moler, Shepherdstown, and one sister, Mrs. F. M. Enhle, Winterhaven, Fla. Services will be held tomorrow morning.

4 Reds Are Beheaded For Killing Hitler Men

Altona, Germany, Aug. 1 (AP)—Four Communists were beheaded today after being convicted of killing Nazi demonstrators on July 17, 1932.

Pre-Inventory Sale
of
New Air Conditioners
At Less Than Half Price
For Your Office—Your Home

AN unusual opportunity to obtain a genuine air conditioning unit: that cools, washes, de-humidifies and revitalizes air.

Scientifically balanced cooling principle. Does not blow air over ice.

Sales Demonstration Daily

WATER SOFTENERS, Inc.
1012 17th St. N.W. NA. 3715

WOODWARD & LOTHROP
10TH 11TH F AND G STREETS PHONE DISTRICT 5300

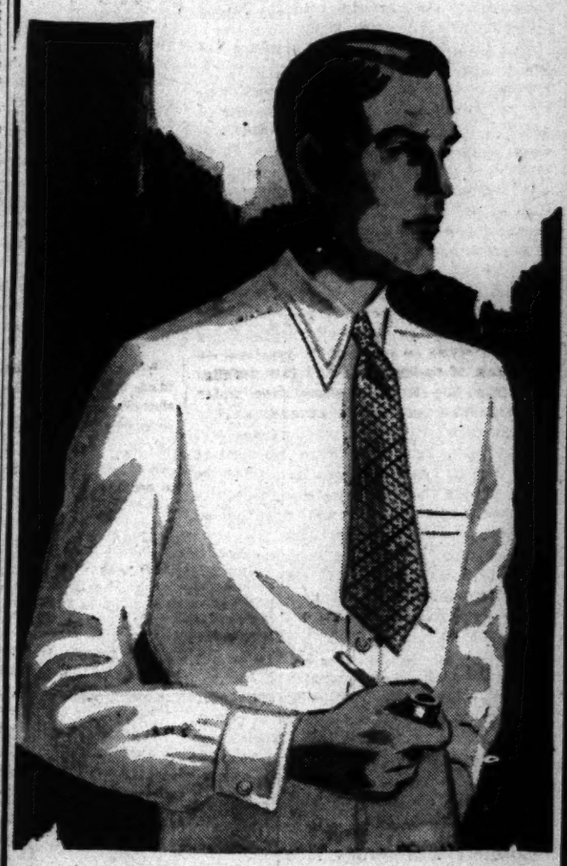

With the thermometer hovering around 90°—

Men Need Plenty of White Shirts

$1.35

White is both cool and cool looking for Summer—business and professional men favor white—sportsmen are partial to white—and quantities of these white collar-attached shirts are especially necessary during hot weather, when every man wants a cool appearance. Cut for fullness and comfort, as well as tailored for style . . . of fine white broadcloth not affected by repeated launderings.

Silk Ties, 65c
Were $1
Silk Four-in-Hand Ties, in figured and striped patterns. Light and medium dark colors.

THE MEN'S STORE, SECOND FLOOR

A&P NRA MEMBER U.S.
WE DO OUR PART

A Message to A & P Employees

This message is the first official announcement to A & P employees of the Company's immediate acceptance of President Roosevelt's National Recovery Plan

THE OFFICERS of your company are cooperating with the President to increase employment by shortening hours of labor and to raise minimum wages. As you know, the terms of this agreement have been put into effect in all A & P stores, warehouses, food plants and offices.

YOUR CUSTOMERS may ask you what effect these changes will have on the retail price of food. Tell them that there has been no change in the long established A & P policy of selling the best of foods at the lowest prices. They will continue to save money at the A & P.

THE GREAT ATLANTIC & PACIFIC TEA COMPANY

Last Day
IN OUR SEMI-ANNUAL
Clearance
Hand Luggage — Leather Goods — Women's Handbags—Costume Jewelry — Gloves — Umbrellas — Giftware.
20 to 50% OFF
Last Opportunity to Buy at These Low Prices
BECKERS
1314 F Street N.W.
OPEN A CHARGE ACCOUNT NOW

Two Billions Mortgage Aid Work Starts

Morgenthau to Have 3,000 Appraisers Deciding on Farm Loans Daily.

(Associated Press.)

Organization of a Nation-wide force of Federal employees to carry quickly to farmers in every county the benefits of the $2,000,000,000 farm mortgage legislation has been started by Henry Morgenthau, jr., governor of the Farm Credit Administration.

He told newspapermen yesterday he expected to be able to refinance farm mortgages at a rate of up to 2,500 a day. He added that he is building up a staff of from 2,500 to 3,000 appraisers at the 12 Federal Land banks and these will be broken up into crews to put on county-by-county refinancing campaigns.

These crews will appraise all farms involved in applications for refinancing mortgages whether the applicant mortgage-holders are insurance companies, private individuals, closed, restricted or open banks.

Mr. Morgenthau estimated that each appraiser will be able to pass on an average of about three farms in two days, or 1.5 farms a day.

On April 1 there were 210 appraisers connected with the land banks. A total of 803 has been added since and 800 more are in training. Additional hundreds are to be selected later as they are needed.

Mr. Morgenthau said the activities of the land banks have increased about 60 per cent in recent months and that 114,000 applications for more than $400,000,000 in loans have been filed since May.

Congress authorized the land banks to issue up to $2,000,000,000 in bonds for mortgage refinancing. For the present, no bonds will be issued, as the banks have about $90,000,000 on hand, and Mr. Morgenthau has arranged for an advance of $100,000,000 from the Reconstruction Corporation.

The county-by-county campaigns will be an extension of the plan for refinancing farm mortgages held by closed and restricted banks, which is now under way in Wisconsin, Iowa, Illinois, Kentucky and South Carolina.

The bank campaigns will be extended into other States as soon as arrangements have been completed and there are sufficient appraisers available to carry on the program.

But instead of limiting the campaign to mortgages held by closed or restricted banks, the refinancing program hereafter contemplates that appraisers sent into a county will value all land for which refinancing applications have been made, including those of banks which are operating without restrictions.

At the same time, other appraisers will be available to handle applications on which quick action is sought in counties where the campaigns are to be conducted at a later date.

In addition to the issuance of $2,000,000,000 in bonds, Congress authorized special loans to farmers from a $200,000,000 fund. The latter loans can be made on the security offered by either land or chattels up to 75 per cent of their value, less prior liens. Second mortgages will be accepted.

Mr. Morgenthau said he is urging that appraisals be made on a "liberal" basis. He added that mortgage holders generally are withholding foreclosure proceedings until time has been provided for the farmers to obtain refinancing.

Cuban Students, Political Prisoners, Released

University of Havana students, released from the Isle of Pines Penitentiary under the recent sweeping amnesty law in Cuba, are shown above as they arrived in Havana. Francisco Corrons, whose death sentence for an attempt on the life of President Machado was later commuted to life imprisonment, stands at the extreme left.

States Warned To Raise Share Of Relief Fund

Hopkins Already Has Paid Out $101,793,444 in Federal Aid.

(Associated Press.)

A fresh warning to States went out yesterday from the Emergency Relief Administration that unless they do their part in affording unemployment and distress relief, the $500,000,000 appropriated by Congress for this purpose will not last through the coming winter.

Harry L. Hopkins, the administrator, made this plain in a talk with newspapermen, and at the same time announced contributions to States out of the relief fund had passed $100,000,000.

Hopkins also announced acceptance of the resignation of Langdon W. Post, of New York, as assistant director of the Federal Relief Agency, and said he understood Post was entering Manhattan politics. He added the position would not be filled.

"The $500,000,000 will be enough to see us through this winter if we can make the States do their share," he said. "If they don't, it won't be enough."

One-half of this fund is being allotted to the States on the basis of $1 for every 3 spent by them in a given three-months period. The other half will be allotted on the basis of need and does not have to be matched.

Four new grants were announced yesterday as follows:

Mississippi, $240,000; Alabama, $1,540,000; Arkansas, $607,556, and the District of Columbia, $173,353.

This brought the total grants since the law became effective in May to $101,793,444, of which $8,477,459 has been paid out of the "discretionary" fund and requires no matching.

While Hopkins was making the new figures public, he also served notice he was "going to bat" with Gov. (Alfalfa Bill) Murray of Oklahoma, "about some changes" in the relief organization there. He did not outline the detailed changes he would insist upon, but said that "everybody on the pay roll from soup to nuts has got to be approved by us."

The formal announcement of Post's resignation said Post, a former New York Assemblyman, would "return to New York City to become actively identified as a candidate with the fusion movement in the forthcoming municipal campaign."

Political Clashes Break Out in Cuba

Communist Groups Assail Welles' Mediation and U. S. "Imperialism."

Havana, Aug. 1 (AP).—While Sumner Welles, United States Ambassador, pressed forward today with his program of constitutional reforms for Cuba, news of political disturbances in other parts of the island were received here.

At Santiago a detective attached to the army unit there, shot and killed a woman worker parading with Communists. Her companions attacked the man, injuring him seriously.

In Camaguey 500 Communist demonstrators were dispersed by police after they had broken windows at the Cuban Cigar & Cigarette Co.'s warehouse, several paraders getting cracked heads. They bore banners assailing Welles' mediation and "Yankee imperialism." Later, 2,000 persons welcomed Dr. Gonzalez del Christo, oppositionist and recently released political prisoner. Several minor clashes with police occurred.

Parole Board's Power Explained by Bride

The District board of indeterminate sentence and parole has no authority to parole a District prisoner in a Federal prison, Corporation Counsel William W. Bride advised the District Commissioners yesterday.

Ruling in the case of Lloyd Monroe, a District prisoner at Atlanta, Bride said that such a case fell within the jurisdiction of the Federal Parole Board unless the prisoner is returned to the District Reformatory.

State Troopers Protect Milk in Strike Sectors

New York Deliveries Made as Armed Farmers Are Forced to Retreat.

Boonville, N. Y., Aug. 1 (AP).—The scheduled "State-wide" milk strike of the Empire Dairymen's Association developed in only 4 of the State's 62 counties today, but with violence that sent troopers speeding to the protection of dairy plants and milk trains.

Milk and cream trucks were dumped, trees and spiked planks thrown across highways and milk deliveries effectively curtailed for hours in Oneida, Herkimer, Chenango and Lewis counties. Five farmers were knocked unconscious and injured in encounters with steel-helmeted State police at Holland Patent, Alder Creek and Glenfield.

The strike originated among farmers under the leadership of Albert Woodhead, a Rochester business man, and Stanley Piseck, a Boonville dairyman. Both are demanding for the farmers a larger share of the consumer's milk dollar than the State milk control board is willing to give them. The board has boosted the return to farmers through a complicated system of classified minimum prices, but has refused to grant the flat 45 per cent of the retail dollar which some groups demand.

Woodhead's comment on the strike tonight was:

"They haven't got started yet."

The largest disturbance was at Boonville, where 400 farmers, many armed with axes and clubs, blocked the passage of two Dairymen's League trucks convoyed by 16 cars of State police. Eight farmers were injured as the police went into action with tear gas and night sticks. The police acted under the order of Gov. Lehman to give the State's protection to all persons doing "law abiding business."

The farmers retreated and the milk went through.

Federal Labor Man Gives Up In Racket Case

Dr. Squires Denies Part in Chicago Cleaning and Dyeing Plot.

Chicago, Aug. 1 (AP).—Dr. Benjamin M. Squires, university professor and Federal labor mediator, surrendered and posted $10,000 bond today shortly after the arrest of four labor union leaders indicted with him for conspiracy to restrain legitimate trade by racketeering enterprises.

The basis for the indictment of Squires was believed to be a contract under which it was sought to regulate chaotic conditions in the cleaning and dyeing industry of Chicago while Squires was director of the Cleaners and Dyers Institute.

Upon posting bond, Squires demanded a speedy trial and promised to vindicate himself. He returned here from Reading, Pa., to face the charges, where he was acting as mediator in a hosiery industry strike.

"The contract under which we sought to stabilize the cleaning and dyeing industry was drawn up by former Supreme Court Justice Thompson," Squires said.

"Under my supervision the industry experienced less violence than at any other time. The hoodlums joined with me in the indictment are unknown to me."

The four defendents arrested today were Charles Goldstein, James P. Gorman, Al Boris and Ben Abrams, all officials of unions in the cleaning and dyeing or the laundry industries.

Lightning Fires Barn; 3 Men Inside Escape

Special to The Washington Post.

Frederick, Md., Aug. 1.—Struck by lightning yesterday during a severe electrical storm, a barn on the farm of Edward Lewis, near Wolfsville, was burned, together with this year's wheat and hay crops, farming implements and a quantity of harness. Three horses were driven from the building, one badly burned.

Mr. Lewis, his 17-year-old son, and a neighbor were in the barn and the fire burned so rapidly they barely had time to rescue the horses. A heavy rain saved adjoining buildings.

Starving Man, Adrift 11 Days, Saved After Companion Dies

Tells of Horrors of Gulf Mishap Without Food or Water.

Corpus Christi, Tex., Aug. 1 (AP).—Gaunt from exposure and heavily bearded, Jack A. Davis, 33, of Kissimmee, Fla., lay on a hospital bed here today and related a tale of hurricane horrors experienced when he drifted 11 days without food or water after his sloop capsized in the Yucatan Channel.

His companion, William Wallace Bell, 28, could bear the torture of drifting without food and water no longer and leaped overboard last Sunday night, he said.

"After midnight last night," Davis said, "I heard the pounding of surf and ran the boat through the surf to the beach, thinking I was landing on the coast of Mexico. When I got out on the beach a man alighted from an automobile nearby and said 'good evening' in English."

The man who greeted him was Harry Pace, Coast Guardsman, who took Davis to the Port Arkansas Coast Guard Station. An ambulance brought Davis to a hospital here today.

Davis said he and Bell left Panama City, Fla., July 21, in the 19-foot half-deck sloop-rigged boat. Davis, as navigator, set his course for the Yucatan Channel. He said he had contracted to build five boats on the coast of Honduras.

A severe storm overtook them off Cape San Antonio, Cuba, he related. He furled all of the sail, as the wind increased, and the sloop ran for 40 hours without canvas, finally capsizing under heavy cross seas in what Davis believed was the Yucatan Channel.

"All of our supply of food and water was lost," he said, "and for three days and nights we clung to the bottom of the boat. We were washed off a dozen times or more," he said, "but saved each other several times." They finally were successful in righting the boat. "We bailed with two pans, but still could not get rid of enough water to keep the boat from riding low," Davis said. Added to their other fears was the constant terror of a school of leopard sharks following them.

For 11 days they subsisted on tiny bits of sea life shaken from clumps of seaweed, washing this down with swallows of sea water.

800 Emblems Of NRA Given Out First Day

Blue Eagle Badges Issued Here From Postoffice Department.

More than 800 blue eagle badges of the National Recovery Administration are estimated to have been issued in Washington yesterday at the Postoffice Department at Eleventh street and Pennsylvania avenue northwest. It was the first day the emblems were available.

This figure is unofficial as the National Recovery Administration and Postoffice Department withheld information on the number of certificates issued.

Up to 1 p. m. 400 badges were known to have been issued. This figure was made public before instructions were given not to reveal the local enrollment in the recovery drive. During the afternoon the badges were distributed at the rate of about 100 per hour, it was learned. The first eagle was given to Owen Ham, of the American Automobile Association. Stanley Horner, automobile dealer, displayed a flag, 6 by 10 feet, bearing a duplicate design of the N. R. A. badge.

Balbo Due to Hop Off at Dawn Today

Shoal Harbor, Newfoundland, Aug. 1 (U.P.).—Fine weather over most of the North Atlantic tonight caused Gen. Italo Balbo, commanding the 24 Italian seaplanes, to schedule start of the 1,950-mile nonstop flight to Valentia, Ireland, for dawn tomorrow.

Balbo ordered tool chests removed from the ships in order to take on more fuel, and indicated one man might be taken from the crews of some, or all, of the planes for the same reason.

Valentia, Ireland, Aug. 1 (U.P.).—Gen. Italo Balbo may be named minister of the navy when he reaches Rome, it was reported in Italian quarters here tonight.

$100,000 Paid Kidnapers to Free Urschel

Oil Millionaire Says He Was Handcuffed Nine Days in Shack.

Oklahoma City, Aug. 1 (AP).—Charles F. Urschel, oil millionaire freed by kidnapers after his wife had paid the full ransom demanded, told today of being held a prisoner, blindfolded and handcuffed, for nine days in a "back woods" shack.

Details of the ransom payment were guarded in secrecy. It was believed by Federal operatives to have been one of the largest ever made, possibly $75,000 or $100,000. The ransom demand never was made public.

Arthur Seeligson, attorney and chief intermediary for the family, disclosed that Mrs. Urschel paid unhesitatingly the entire amount asked by the kidnapers. He would not tell how the release negotiations were conducted or how the money was paid.

Urschel, smiling and laughing at times as he told of his captivity, said he never saw his kidnapers except for a few minutes in the dark immediately after the two dark machine gunners seized him during a bridge game on the sunporch of his luxurious home.

The two men taped his eyes as they started the long automobile trip from Oklahoma City to the hideout shack, Urschel said, and the tape was removed for only two brief periods—once to allow him to write a letter which paved the way for the ransom negotiations and again to permit him to shave before beginning the homeward journey.

"They handcuffed me at night," Urschel related. "They treated me fine and were as considerate as they could be. I came home alone. They let me out near Norman. It was near a barbecue stand on the main highway. I went to the stand and called a taxicab from Norman and came home in that."

Asked whether he would cooperate with Federal operatives in their hunt for the kidnapers, Urschel said he did not want to answer the question. He added he had little information which would be of value to the investigators.

R. H. Colvin, head of the Government agents investigating the kidnaping, said his men had no more information than that given to the newspapers.

Prosecutor Ready To Trap Kidnapers

O'Connell Abductors Are Expected to Be Rounded Up Shortly.

Albany, N. Y., Aug. 1 (AP).—District Attorney John T. Delaney is preparing to spring on the kidnapers of John J. O'Connell, jr., the trap which he baited two weeks ago when he picked the third list of intermediaries, one of whom negotiated the release of the young brewery executive for $40,000 ransom.

It was indicated in official circles that only a few developments are necessary before Delaney will be prepared to make his final move in the three weeks' search for the abductors.

One of the twelve men that the prosecutor advised the O'Connell family to include in a group that might be satisfactory to the kidnap mob was Manney Strewl, 30-year-old former convict. Strewl now is held by the authorities. Delaney said Strewl had given him "much valuable information" and added that he would likely be charged with being an accessory to the kidnaping.

RESORTS

WORLD'S FAIR 7 DAYS $30.00
Includes 3 nights at first-class hotel and bus fare both ways. Phone NAt. 1721 or 9220.
GREAT EASTERN TERMINAL 1119 H St. N. W. ANNAPOLIS HOTEL
GREAT EASTERN bus system

New Jersey
DIRECTLY ON THE OCEAN
THE ESSEX & SUSSEX
SPRING LAKE BEACH, N.J. — LOWER RATES
Atlantic City, N. J.
MORTIMER
Virginia Ave. & Boardwalk
Rooms with Meals
As low as $15.00 Weekly
Free Bathing C. V. Mortimer

Give the Public what it wants.... Mr. Merchant

If you would please your customers, invite them to do business with you by telephone. It's a convenient way for them to shop when they haven't time to shop in person.

Make your telephone address as well known as your street address. Include your telephone number in all your advertising, on your stationery, your bill forms—wherever your name appears.

NOTHING GIVES SO MUCH FOR SO LITTLE
Advertise Your Telephone
It's the Modern thing to do

The Chesapeake and Potomac Telephone Company
723 13th Street N.W. (Bell System) MEtropolitan 9900

NRA MEMBER U.S.

WE DO OUR PART

THESE WASHINGTON MERCHANTS HAVE DONE THEIR PART

Department Stores
Goldenbergs
Hecht Co.
S. Kann Sons Co.
Harry Kaufman, Inc.
King's Palace
Lansburgh & Bro.
Palais Royal, Inc.
Sears Roebuck & Co.
Woodward & Lothrop

Furniture and Home Furnishings Stores
Dulin & Martin
House & Herrmann
Hub Furniture Co.
Julius Lansburgh Furniture Co.
Mayer & Co.
National Furniture Co.
P. J. Nee

Shoe Stores
Wm. Hahn & Co.
B. Rich's Sons

Specialty Stores
Becker's Leather Goods Co.
Erlebacher
Frank R. Jelleff, Inc.
S. Livingston & Son
Model Shop
Rizik Bros.
Saks Fur Co.
H. Zirkin & Sons, Inc.
Milton R. Ney

Men's Stores
Brodt's Hat Store
Raleigh Haberdasher
Grosners
The Mode
Young Men's Shop

Music Stores
Homer L. Kitt Co.
Arthur Jordan Piano Co.

The provisions of the NRA retail code have been made effective in the above establishments as of Tuesday, August 1st

This is a partial list of Washington stores who have signed the code; it is not a reflection upon any establishment whose name is not included.

This advertisement is prepared and paid for by the Department and Specialty Stores Division of the Merchants and Manufacturers' Association of Washington.

Fireman Plan Stands Along Line of March

10,000 Seats to Be Built; Receipts Will Go to Labor Day Fund.

Spectators who crowd Pennsylvania avenue and usually stand for hours while the units of the firemen's Labor Day parade file by will be given the opportunity of purchasing reserved seats this year.

Upward of 10,000 comfortable seats will be constructed along the line of march on the Avenue between Thirteenth and Fourteenth streets. They will go on sale within a few days at prominent downtown locations and can be had for nominal sums.

As plans now stand, the parade committee expects to charge 40 and 25 cents for the seats. Profits from the seats will go directly to the parade fund.

Last year about 10,000 seats were set up along the parade line, and a half hour before the colorful pageant began they were completely sold out. Should an advance sale indicate such a demand this year, efforts will be made to secure more seats.

In the past, the parade has always started exactly at 11 o'clock, and Sergt. A. J. Bargagni, parade marshal, will start the event this year at the same time. However, the festivities actually will commence at 10:30 o'clock, with the bicycle and roller skating sweepstakes.

To Have Best View.

The entire half hour before the parade will be packed full of thrills and features of the races. A spot near the reviewing stand for the parade will be used as the ending point for the races, and spectators in the reserved seats will have the best view of the finish.

A seat ticket to the parade also entitles the holder to a space for the sweepstakes. Announcements will be made shortly as to the definite price of the seats and the places at which they may be had.

Considerable interest is being shown in the commercial division of the parade. A score of Washington merchants called the parade committee yesterday and last night relative to entering floats. It is again pointed out that commercial concerns may enter the parade this year, providing their entries pass the committee's requirements on artistic merit.

A number of professional designers and decorators are working with the committee and are securing splendid cooperation among local merchants. Heretofore, commercial houses could not take part in the Labor Day ceremonies.

Each entrant of the commercial division is required to pay a fee of $15, which goes to the parade committee and helps to finance the celebration.

As plans went forward among the committee members in Washington, evidence that fire companies in other States were following the same lines was shown by the entries. To date, which have come from fire companies in New York, Maryland, Virginia, Pennsylvania, New Jersey and North Carolina.

The entrance blank for the commercial float division, published for the first time yesterday, is reprinted today. Concerns which have not yet entered the parade, should sign and mail it to the parade committee at once.

The trophy committee yesterday reported donations of beautiful cups by the Annapolis and Hamilton Hotels. Both cups will be given to fire companies that win one of the important parade events.

Cigar Leaf Crops Are Being Reduced

50 Per Cent of All Growers Already Have Signed Slash Agreement.

(Associated Press.)

J. B. Hutson, acting chief of the farm credit administration's tobacco section, said yesterday that 50 per cent of the cigar leaf tobacco growers had signed agreements to reduce acreage this year.

The tobacco-reduction campaign is continuing and final announcement of the results is expected within a few weeks.

The cigar leaf tobacco acreage reduction agreements are being offered to growers in New England, Pennsylvania, New York, Ohio, Indiana, Wisconsin and Minnesota.

As in the case of cotton and wheat, growers who agree to reduce their acreage for the next harvest will get cash payments from the Farm Administration. If all farmers, who are in line for the agreement sign, approximately $3,500,000 will be paid to tobacco growers this year.

Hutson said the cigar tobacco growing industry is in a serious situation because cigar consumption has declined over a period of several years.

Flag Group Picks Mrs. Dougherty

Vice President General to Help Direct Crime Drive.

The United States Flag Association, which is planning a campaign against crime throughout the country, announced yesterday the appointment of Mrs. John Allan Dougherty as vice president general.

Mrs. Dougherty also has been appointed executive vice chairman of the steering committee of the National Council of '76. Other members of this committee, which is to conduct the campaign, include former Secretary of War Patrick J. Hurley, chairman; Senator Royal S. Copeland and Representative James W. Wadsworth.

A meeting of the steering committee has been called for 10 a. m. tomorrow at the Hotel Mayflower. Plans will be formulated for a concentrated drive on crime.

Culbertson on Bridge

759.

Don't Drive—Approach.

AN interested student of bridge submits the cards he and his partner held in a recent game, and asks my criticism of the bidding. To be terse, I would say that the calls made were subject to criticism because both players believed in drives rather than Approaches. Before the Opening bid is made, every player around the table is in the dark as to suit lengths and distributions of the other players. On a great majority of hands the best Opening bid is a suit bid of one. This, unless the honor strength is very great, is especially true of hands known as two-suiters because of the necessity of at least two rounds of bidding to impart the story of distribution.

The following are the hands upon which my correspondent asked me to comment:

West, Dealer.
East and West vulnerable.

The actual bidding:

West	North	East	South
2♡	Pass	3♠	Pass
4NT	Pass	5♠	Pass
Pass	Dbl.	Pass	Pass
Pass			

To take this bidding up in detail, the first mistake was West's Opening bid. His hand does not contain the honor-tricks to justify an Opening Force bid of two in a suit. In explanation of his call, West contended that a game in clubs or hearts was virtually certain, needing only a minimum of strength in his partner's hand except against the most freakish distribution. I concede all this, but the hand suggests freakish distribution, so the best Opening bid is a low Approach bid. Inasmuch as he has six clubs and five hearts, both biddable, he should bid one club rather than one heart. The question, I grant is close because of the much greater top-card strength in the heart suit, but still, in view of the void in spades, I believe the club Opening preferable.

In response to West's Opening bid of two hearts there was no occasion whatever for East to have bid three spades. Two spades would have painted an adequate picture of the hand.

Althought East can not be blamed for believing that a slam was available to the partnership, West's bid of four notrump over three spades is very bad. He is void absolutely of the suit named by his partner. He has another biddable suit to show and, without any knowledge of a fit anywhere in the hand, to embark upon a Slam expedition is an invitation to disaster. East can not be blamed for his bid of five spades at this point. After all, he knows nothing about the distribution of the West hand and still, no doubt, believes that a Slam is available. By failing to use Approach methods, a certain game and an almost certain Slam were sacrificed.

In my judgment, East and West should have bid their combined hands thus: (Figures after bids refer to numbered explanatory paragraphs.)

West	East
1♣ (1)	1♠ (2)
2♡ (3)	3♣ (4)
4♡ (5)	5♣ (6)
6♣	Pass

1—An Approach.
2—The One-over-One response. East is not strong enough to force.
3—Neither can West force, because of insufficient honor strength and a lack of fit in his partner's bid suit.
4—Not a Forcing bid, but a strong suggestion that game is available.
5—Still offering the choice between two biddable suits, and disclosing the 6—5 distribution.
6—Naturally East prefers clubs.

In order to make the Slam in clubs, all that West needs to find is an even break in the club suit or a singleton honor in the hand of either opponent. West's hand is of such freakish distribution that this may not be the case, but, in any event, even though defeated, he still would have the satisfaction of having bid the hand correctly and having reached the correct final contract.

Tomorrow's Hand.

If South is playing a contract of six notrump, what line of play should he adopt after an Opening lead of the heart Ten?

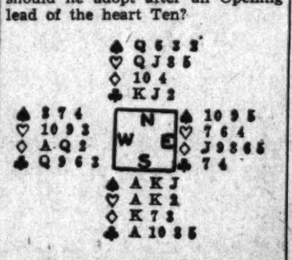

The hand will be discussed in tomorrow's article.

(Copyright, 1933.)

16-Day Excursions
Niagara Falls
FRIDAYS-SATURDAYS
Aug. 11-12, 25-26; Sept. 8-9, 22-23
Round $16.80 Trip
Eastern Standard Time
Fridays Saturdays
Lv. Washington 8:15 p.m. 7:45 a.m.
Tickets good in Pullman cars on payment of usual charges.
Ask Agents for illustrated folder
The Ideal Route to Niagara Falls through the beautiful Susquehanna Valley
Pennsylvania Railroad

Single Owner Now Has Both Airports Here

Ludington Brothers Sell Hoover Field to National Corp.

For the first time since the use of the property as airports, Washington and Hoover Fields are under one ownership, and the owner is willing to sell.

The ink was hardly dry on the books of the recorder of deeds in Arlington County, Va., when the deed was transferred again to the National Airport Corporation, a Delaware corporation, entitled to operate in Virginia.

The Ludington brothers of Philadelphia, bought in Hoover Field at Monday's auction to protect their mortgage holdings, and within a short time concluded a deal with Frank F. Russell, vice president of National Aviation Corporation. The amount paid was not disclosed. The Ludingtons paid $174,500 at the auction, where they were the only bidders.

Russell said yesterday the fields will continue to operate as airports, and that some steps have been taken to combine them into one large adequate field. The presence of Military road between them and the fact that the road is Government-owned bring up difficulties which he says will be difficult to overcome.

National Airport Corporation was the unnamed purchaser of Washington Field two weeks ago. The corporation has its office in the administration building at the field. It is a part of National Aviation Corporation, a holding company.

"Sure, we'll sell," Russell said yesterday.

Wallace Postpones Decision on Wheat

Awaits Outcome of World Conference Before He Acts for U. S.

(Associated Press.)

Secretary Wallace yesterday announced postponement until August 24 of his decision setting the percentage of wheat acreage reduction to be asked of farmers in consideration of benefit payments to be paid under the voluntary domestic allotment plan.

Wallace said he "wishes to give the world wheat conference an opportunity to reach a decision for a reduction of production by all four great exporting nations before the United States embarks independently upon a definite domestic acreage reduction program of its own."

Wallace's order was recognition of a cablegram received late last week asking him to postpone his decision because of new possibilities for an international agreement being reached at London.

Post Classified Ads do not stay in print long because they bring "Today's Results Today."

Men in Forest Camps Protect U. S. Coal Lands

Long Raging Mine Fire in Wyoming Extinguished By C. C. C. Men.

Threatened by underground fires, $63,000,000 worth of Government coal stands to be saved through work of the Civilian Conservation Corps.

In the vast coal fields owned or leased by Uncle Sam in various Northwestern States, 200,000,000,000 tons of coal in its unmined form are being burned away by continuous and dangerous underground fires.

Several weeks ago 28 of these miniature volcanoes were not under control. But C. C. C. workers, at the only camp of its kind near Gillette, Wyo., tackled five of them. In less than three weeks two of them are practically extinguished and the virgin coal protected. The other three are being rapidly extinguished.

Last Wednesday, according to word received at the office of Fred W. Johnson, commissioner of public lands, one of the worst coal fires in history broke out at the old Black Diamond mine, Wyoming. It was not being worked and no miners were in it. Residents near the mine banded together to help protect their property.

The ranchers asked aid of the C. C. C. men. By Saturday the fire was under control and the valuable coal veins were sealed. Thousands of dollars and possibly lives had been saved by members of the new Government camp.

About 200 men make up the camp in Wyoming. They are supervised by trained mine foremen, adept in fighting coal fires. Gas masks, torches, and mining implements are part of their equipment. However, most of their labor is above the surface of the earth, for it is here that most of the coal field fires are best attacked.

These fires have been burning for years. Whole veins have been seared away by flames and heat, although agents of the U. S. Land Office have had them under observation, and have extinguished them as best they could.

Officials of the Land Office are elated over the work at the camp near Gillete, especially the accomplishments of the men in the recent Black Diamond mine fire. With such results being obtained, they believe it will not be long before the huge fields of the Government will be under the supervision of the C. C. C. enlisted workers.

Funeral for Augustus J. Pohl.

The funeral of Augustus J. Pohl, who died Saturday in a Roanoke hospital, was held yesterday morning from St. Mary's Catholic Church, Alexandria. Services were conducted by the Rev. Joseph Jurgens, assistant pastor. Burial was in St. Mary's Cemetery. Pallbearers were members of Alexandria Lodge No. 758, B. P. O. E.

Post Classified Ads do not stay in print long because they bring "Today's Results Today."

3-Year Prison Term Is Given In Bigamy Case

Virginia Resident Pleads Guilty to Marrying Three Women.

Pleading guilty to a charge of bigamy in Prince Georges County Circuit Court yesterday, John Amos Witt, 33, of Norfolk, Va., was sentenced to three years in the State penitentiary.

Witt pleaded guilty before Judge Joseph C. Mattingly after testimony was given by his second and third wives.

Serefina Witt, of New York City, and La Vaughn Nairn, of Capitol Heights, the second and third wives of Witt, assertedly married to four women without obtaining divorces, told of their relations with their "husband" and how they learned he had become wedded to a fourth, who is unnamed in court papers.

Witt said each wife had talked of divorcing him and that he thought they had done so without his knowledge.

Rites for George S. French.

The funeral of George Smoot French, who died on Monday in a Washington hospital, was held yesterday afternoon from the residence on Seminary Hill, Alexandria. The Rev. Dr. William Jackson Morton, rector of Christ Episcopal Church, officiated. Burial was in St. Paul's Cemetery.

ANCHOR BAR TEETH
$10
Plates Repaired While You Wait..... $1.50
Dr. Lehman
437 7th St.
Opp. Lansburgh & Bro.
PHONE STerling 3007

Rollfast Bicycles
SIDE-WALK BIKES, VELOCIPEDES and ROLLER SKATES
Other good wheels. Wheel goods repaired. Your old wheel taken as part payment on a new one.
Hazleton Bicycle & Sporting Goods Co.
424 Ninth St. N.W.

Union Trust Company
South-West Corner 15th and H Streets North-West
"Conservative Management —Helpful Service"

ABC Oil Burner
A small down-payment will install your Oil Burner now. Nothing more to pay until next fall.
AIR-CONDITIONING EQUIPMENT.
ABC OIL BURNER & ENG. CO., INC.
1722 H St. N.W.
Phone National 2113-4-5-6-7.

Remember this
LABEL..
GUNTHER'S
LAGER
BEER
Bottled by
GUNTHER BREWING CO., INC. BALTIMORE, MD.
DOES NOT CONTAIN MORE THAN 4 PER CENTUM OF ALCOHOL BY VOLUME
TAX PAID AT THE RATE PRESCRIBED BY INTERNAL REVENUE LAW
PERMIT U-400
CONTENTS 12 FLUID OZS.
COPYRIGHT 1933 BY G.B. CO. INC.
BREWERS Since 1881
Any beer is only as good as it tastes—to YOU. Some people like a SHARP, HOPPY flavor, others prefer it milder and smoother. Some like a heavy-bodied beer, while others want it lighter and brighter.
Our German brewmaster struck a "happy medium" in originating an exclusive formula by which we've been making and aging our dark and light beer for the past few months. This NEW beer is being released now. Everywhere you go, you'll recognize GUNTHER'S NEW BEER by the NEW LABEL. GUNTHER'S NEW BEER is an even-bodied, even-flavored drink, that will satisfy more individual tastes than any other beer on the market. One bottle is more convincing than a thousand words. Try it today and convince yourself.
. . . . for the BEER you'll never forget!

Roosevelts to Entertain Mr. and Mrs. Cordell Hull Next Week

Capt. Winant P. Johnson Made Chevalier of Legion of Honor.

THE PRESIDENT AND MRS. ROOSEVELT will have as their house guests at Hyde Park, the Secretary of State and Mrs. Cordell Hull, who will remain with them overnight upon their arrival Friday from England. They are aboard the President Harding, which sailed from Plymouth last Thursday. Secretary and Mrs. Hull will come to the Capital from Hyde Park.

Mrs. Roosevelt will go from Hyde Park on Friday to Poughkeepsie, where she will address the Vassar College Summer Institute of Eugenics on "The Role of the Family in the New Deal."

Lady Lindsay, wife of the Ambassador of Great Britain, has with her at her home in England her brother, Mr. C. Sherman Hoyt. Mr. Hoyt is one of America's foremost amateur yachtsmen, and helped sail the 37-foot yawl Dorade, owned by Mr. Roderick Stephens and Mr. Olin Stephens, which won the famous 720-mile race from Cowes to Fastnet and return on Friday after crossing the ocean from City Island to England in May under sail. The Ambassador is aboard the Aquitania, bound for England.

The Ambassador of France, M. Andre de Laboulaye, on Monday presented the Chevalier of the Legion of Honor to Capt. Winant Pullis Johnston, Reserve Corps, United States Army, for service to France in 1918, and when, as an officer of the United States Army, he was billeted with the French Army, and in 1931 when he was assistant to the director for the United States section at the Colonial Exposition in Paris. The presentation took place in the embassy. Capt. Johnston is remaining in Washington through the summer because of the illness of his mother, Mrs. William J. Johnston.

The Minister of Switzerland, M. Marc Peter, will join Mme. Peter at the end of this week, at Cohasset, Mass., where they have a cottage for the season. The minister came to Washington in time for the celebration of Swiss independence, the anniversary of which was yesterday, but the celebration was held Sunday afternoon, when members of the Swiss colony of Washington held a picnic at Beaver Dam, near Four Corners, Md. The minister was the guest of honor and made a short address. Mr. W. W. Millan, president of the District Bar Associa-

Minister of Venezuela Returns to Atlantic City.

The Minister of Venezuela and Senora de Arcaya returned yesterday morning to Atlantic City, where they have a cottage for the season. They spent Monday in Washington.

The Military Attache of the French Embassy, Brig. Gen. Francois Pillon, will go to New York to welcome the 250 French veterans who will visit this country on the invitation of the American Legion. The visitors will arrive in New York Sunday, and a number of them will come to Washington for a visit.

The Charge d'Affaires of Nicaragua, Dr. Henri De Bayle, has returned to the Capital from New York, where he spent the last three weeks. The minister of finance of Nicaragua, Dr. Salvandor Guerrero Montalvan, and Senora de Montalvan, remained in New York, where they went with Dr. De Bayle following a visit at the legation here.

Senator William E. Borah, who has been ill in Baltimore for several weeks, has rejoined Mrs. Borah at their apartment on Connecticut avenue, where he is recuperating.

The Assistant Secretary of State and Mrs. Wilbur J. Carr entertained at luncheon at the Mayflower yesterday in honor of the new Ambassador to Argentina and Mrs. Alexander W. Weddell. Mrs. Weddell came to Washington several days ago from her home in Richmond, Va., to be here when her husband took his oath of office yesterday in the office of the Acting Secretary of State, Mr. William Phillips.

The predecessor of Mr. Weddell, Mr. Robert Woods Bliss, retired yesterday from the Diplomatic Service. He was retired in accordance with the law authorizing retirement after 30 years of service. Mr. Weddell, who was appointed several weeks ago, delayed taking his oath until yesterday in order that Mr. Bliss might avail himself of the privilege of retirement accorded by the law.

Mr. Bliss returned to Washington recently with Mrs. Bliss, from Buenos Aires, where he has served as chief of mission since 1927. They are now at their beautiful Georgetown home, The Oaks, where they plan to remain until later in the summer.

The new Ambassador and Mrs. Weddell will sail from New York within the next two weeks for the South American capital.

Baron and Baroness Paul Wrangell are receiving congratulations on the birth of a daughter, Nina Alice, July 11 in New York. Baroness Wrangell, before her marriage on June 27, 1932, was Alice Kellett, daughter of Mr. and Mrs. William P. Kellett, of Fieldson, N. Y. Baron Wrangell is the son of Baroness Wrangell, whose home is in Paris, and a cousin of Gen. Wrangell, who led Rusia's "White Army" in its counter-revolutionary campaign. His father was an officer of the Imperial Russian Army.

Mrs. Matthews, wife of Brig. Gen. Hugh Matthews, U. S. M. C., entertained at luncheon yesterday at the Carlton, her guests numbering seven.

Former Secretary Stimson Going Grouse Shooting.

The former Secretary of State, Col. Henry L. Stimson, who is en route to Scotland for grouse shooting, will occupy Guthrie Castle, the same lodge which he has used in other years. The former Cabinet officer is on the Aquitania with Mrs. Stimson. Traveling with them are Representative and Mrs. James Simpson, jr., Mr. and Mrs. John Simpson and Mr. William Simpson.

Mrs. George Mesta and her father, Mr. W. B. Skirvin, of Oklahoma, are spending a few days at the Mayflower before going to Newport to join Mrs. Skirvin Adams, sister of Mrs. Mesta, at her summer home, Beechmount.

Mrs. Albert B. Dewey, who has been in New York since her arrival from France, has gone to White Sulphur Springs, where Mr. Dewey, who is in Washington, will join her in a few days. Mr. Dewey is the brother of Charles S. Dewey, former Assistant Secretary of the Treasury.

Mrs. B. T. Simmons, widow of Gen. Simmons, and her son, Mr. B. T. Simmons, jr., have closed their apartment at 2400 Sixteenth street and have gone to their farm home near Fairfield, N. C.

Mr. and Mrs. Thomas R. Shipp left yesterday for New York, where they will spend several days with the latter's brother-in-law and sister, Mr. and Mrs. Reinald Werrenrath. They will go to Montreal on Saturday to join Justice and Mrs. O. R. Luhring and with them will motor to Sainte Agathe in the Laurentian Mountains, Canada.

Secretary of Senate Leaves for Richmond.

The Secretary of the Senate, Col. Edwin A. Halsey, and Mrs. Halsey have left for their home in Lynchburg, Va., for a short stay, and while in Virginia will visit friends and relatives at Richmond. They were accompanied by their young son, Edwin A. Halsey, jr.

Dr. and Mrs. Harry Kaufman will sail from New York on Saturday aboard the Champlain. They will go direct to the Italian lakes, later taking a motor trip through Italy. Dr. and Mrs. Kaufman will sail for this country on the Vulcania, returning to their apartment at the Shoreham about September 6.

Mrs. Parsons and Miss Verna Lemore Parsons, wife and daughter of Capt. Miller V. Parsons, U. S. M. C., have gone to Middletown, Conn., to join the captain, who is on special duty there.

Mr. T. Guernsey Cross was the guest of honor at a dinner given by Mr. Manton M. Wyvell Monday, at his home on Woodley road. Other guests were Dr. Alfred S. Sze, the Chinese Minister; Mr. Harry Payer, Assistant Secretary of State; Mr. Charles M. Trammell, Mr. George M. Williamson, Mr. W. W. Bride, Mr. Joseph Cotter, Mr. Rowland S. Marshall and Mr. Dorsey W. Hyde.

Mrs. Joseph J. Daniels has arrived in Washington from her home in Indianapolis, Ind., and is at the Carlton.

Mr. and Mrs. Ashmead Fuller left yesterday for New England to spend a few days with their son, Ashmead, jr., who is in camp. Later they will go to Camp Percy, N. H., to visit Mr. and Mrs. Samuel Kauffman, who are spending the summer there.

Mrs. H. Nelson Slater Will Sail for Europe.

Mrs. H. Nelson Slater, of New York, who is recuperating from a recent illness, will sail for Europe August 9. Mr. Slater will spend most of this month in Washington, paying occasional week-end visits to Holly House, their country home at Locust Valley, Long Island.

Mr. and Mrs. Victor A. I. Llewellyn left yesterday for Montreal and Quebec, and will sail Saturday on the Empress of Britain for their home in London. Mr. and Mrs. Llewellyn have been in Washington since soon after their marriage on June 19, which took place in Glenbrook, Nev., and have been much entertained. Mrs. Llewellyn was formerly Mrs. Alicia du Pont Glendenning.

Mrs. Jean S. Whittemore, Democratic national committeewoman from Puerto Rico, has arrived in Washington and is at the Mayflower for several days. Mrs. Whittemore came here for the inauguration of President Roosevelt and remained until June, when she returned to Puerto Rico for the inauguration of Robert Gore as Governor of Puerto Rico.

Miss Ella Jesse, debutante daughter of Mr. and Mrs. Charles T. Jesse, Country Club Hills, left today for Chicago to attend the Century of Progress Exposition. She was accompanied by Miss Gail Shepherd, of Cincinnati, Ohio, who has been her house guest for the past week.

Mrs. Rose Saul Montgomery has gone to Bay Head, N. J., to visit Mrs. William T. Mann for ten days or two weeks.

Mr. and Mrs. John S. Miller, of Chicago, have taken a suite at the Carlton, where they will remain throughout August.

Capt. Vaughan K. Coman, commanding the U. S. S. Wyoming, and Mrs. Coman, entertained at dinner last evening in Annapolis, where Capt. Coman returned from the training cruise for midshipmen. Mrs. Coman, who has been in Washington, motored to Annapolis yesterday for the dinner party.

The guests included a number of Washingtonians, among whom were Capt. and Mrs. Helwig and Mr. and Mrs. Edmund Brewer Montgomery.

Mr. and Mrs. C. A. Worthington, of Kansas City, Mo., are at the Carlton for a few days, accompanied by their daughter, Miss Louise Worthington. Mr. Worthington is a member of the Federal Reserve Board.

Mr. Sidney Prince and his son, Mr. Gregory Prince, who have been in Europe for the past month, will arrive in New York tomorrow and will come immediately to Washington, where they will join Mr. and Mrs. Sidney Prince, jr., at their home in Chevy Chase.

Wife of Naval Officer and Small Son

Brooks.

MRS. KLEBER SANLIN MASTERSON,
wife of Lieut. Masterson, U. S. N., who with her small son, Sanlin, is visiting her mother, Mrs. Clarence Leroy Parker, at her home on Garfield street. Lieut. Masterson is at San Diego, Calif.

Visiting South Dakota Home

Underwood & Underwood.

MRS. WILLIAM W. HOWES,
wife of the Second Assistant Postmaster General, who has left for her home in South Dakota after spending several weeks in Washington. Mrs. Howes will return to Washington in the fall, and with Mr. Howes will resume her residence at the Mayflower.

Miss Helen H. Patterson Bride of Mr. A. T. Sides, Jr.

Miss Helen H. Patterson, daughter of Mr. and Mrs. J. H. Patterson, and Mr. Albert Thomas Sides, jr., son of Mr. and Mrs. Albert Thomas Sides, Thrifton Village, Va., were married yesterday afternoon at a charming outdoor wedding at the home of the bride's parents on Cedar street, Thrifton Village, at 2 o'clock in the afternoon.

The ceremony was held on the porch before an improvised altar of palms, ferns and summer flowers. The Rev. John Trader, pastor of the Cherrydale Methodist Church, officiated. A small group of relatives and close friends were the only persons present.

The bride was gowned in a softly fitting dress of blue mousseline de soie, which was formed on princess lines with a flounced skirt just sweeping the floor. She wore a hat of peach mousseline de soie trimmed in blue. Peach colored lace mitts and a shoulder corsage of Johanna Hill roses and lilies of the valley, completed the bridal costume.

Miss Vivian Vaughan, of Clarendon, a schoolmate friend of the bride, was her only attendant. Her gown of yellow organdy was set off by a large picture hat of blue horsehair, trimmed with yellow ribbon, and by a bouquet of yellow roses and blue dephinium.

Mr. Donald Sides acted as best man for his brother.

Following the ceremony an informal reception was held, at which the bride and bridegroom were assisted by Mrs. Patterson and Mrs. Sides, sr.

Mr. Sides and his bride left later for a wedding trip to Wildwood, N. J. Mrs. Sides' traveling costume was a blue crepe ensemble with a pin stripe of black. With this she wore black accessories.

Far-sighted mothers, who are already planning for their children's entertainment next fall and winter, are considering with interest the program of the Children's Theater of New York, which opens its Washington season October 21 at the National Theater. The six Saturday morning plays, which provide welcome entertainment on the weekly holiday as well as a pleasant supplement to school work, are "The Five Little Peppers," "Curdie, the Princess and the Goblins," "Cinderella," "An Old-Fashioned Girl," "Rip Van Winkle," nad "The King of the Golden River."

Among those whose subscriptions to this series, of which Mrs. Roosevelt is a patroness, have recently been received are Mrs. J. S. Adams, Mrs. Mary Grace Burleigh, Mrs. D. C. Butcher, Mrs. Raymond Clapper, Mrs. Dwight Clark, Mrs. Roger B. Colton, Mrs. R. W. Conklin, Mrs. J. K. Crain, Mrs. James Clement Dunn, Mrs. Henry Parsons Erwin, Mrs. Edward R. Finkensteadt, Mrs. J. C. Fitzpatrick, Mrs. C. W. Fulton, Miss Amy Fairless, Mr. Charles D. Hamel, Mrs. Leland Harrison, Mrs. W. F. Ham, Mrs. Christian Heurich, Mrs. J. Hillman Hollister, Mrs. Reginal Huidehoper, Mrs. W. Chapin Huntington, Mrs. J. Thomas Kelley, Mrs. Wilbur La Roe, jr., Mrs. Edward I. Lewis, Mrs. Laurence Martin, Mrs. John Minor, Mrs. Allen Nash, Mrs. R. V. Oulahan, Mrs. Duncan Phillips, Mrs. Charles E. Riggs, Mrs. Seth Richardson, Mrs. A. E. Randall, Dr. Wilmer Souder, Mrs. William Howard Taft, and Mrs. Robert Clement Watson.

The Children's Theater is sponsored by the Women's International League.

Capital Has Woman Postmaster.

Jefferson City, Mo., Aug. 1 (AP).—Missouri's capital city had a woman postmaster today. Miss Nell L. Pool was appointed to serve until a permanent postmaster is selected. She is not a candidate for permanent appointment.

Air Travel Drops First Six Months

During the first six months of 1933, 195,874 passengers rode on scheduled airlines in continental United States.

This is a decrease from the first six months of 1932, when 217,588 passengers were carried. However, a recent spurt indicates that the figures for all of 1933 will exceed 1932. The June, 1933, total of 54,023 is considerably greater than the June, 1932, total of 46,639.

For the first six months of this year, 650,875 pounds of air express were carried, compared with 441,192 pounds in the same period last year. June, 1933 figures for express show a remarkable increase ot 135,266 pounds over the 76,794 pounds last June.

Passenger mile figures this year also are greater than the same period last year, 64,382,359 for six months, as against 54,534,746 for 1932. The airlines flew 22,904,511 miles January to July of this year, and 22,204,295 during the same period last year.

Arlington Kiwanis To Fete Children

Children of St. John's Orphanage in Arlington County will be given their second annual picnic by the Arlington Kiwanis Club on August 16, at 6:30 o'clock, John F. Webster, president, anounced. All kinds of entertainment will be furnished.

The committee in charge consists of Earle W. English, chairman; Ernest B. Seering, Joseph Keith, Arthur C. Stickley 2d, B. C. Thomson and F. D. Rogerson.

The club will hold its luncheon meeting today at 12:30 o'clock, at Windsor Arms, Glebe road. Bailey P. Byars will be in charge of the program.

A CRYSTAL SERVICE

A DELICATELY etched pattern of shimmering crystal. Both stemmed and footed pieces. Tall lovely shapes.

EACH 55c

Complete Open Stock

Finger Bowls to Match—85c

Other Stemware 25c up

DULIN & MARTIN
Connecticut Ave. and L

The Terrace at the Shoreham

Tonight, August 2nd

"FIESTA NIGHT"

Special Entertainment

"Barnee" and his Riviera Orchestra
Maxim Lowe's Music

Special Dinner, $1.75

No Covert Charge for Dinner Patrons Remaining through Supper

Reservations by "ROBERT" at The Shoreham Hotel, ADams 0700

It's always Springtime on the C AND O

NO DUST
NO DIRT
NO CINDERS

Every thru train genuinely air-conditioned

COOL · CLEAN · COMFORTABLE

THE GEORGE WASHINGTON
THE SPORTSMAN ★ THE F. F. V.

All Genuinely Air-conditioned

Enjoy genuine air-conditioning—world's greatest advance in railway transportation. Dust, dirt, cinders, heat eliminated. Arrive cool, clean, refreshed. New trains, new schedules offer wide choice of departures for Middle West. New late night train, The F. F. V., at 10:35 P. M., has thru air-conditioned sleepers to White Sulphur, Hot Springs, Huntington, Charleston and Indianapolis. Get acquainted with "The Finest Fleet of Trains in the World." No extra fare.

Schedules designed to conserve your productive hours

THE F. F. V.
Air-conditioned

WESTBOUND	(Standard Time)
Lv. WASHINGTON	10:35 P. M.
Ar. WHITE SULPHUR	*6:00 A. M.
Ar. Hot Springs	8:10 A. M.
Ar. CHARLESTON	9:40 A. M.
Ar. HUNTINGTON	10:52 A. M.
Ar. Lexington	2:30 P. M.
Ar. CINCINNATI	2:55 P. M.
Ar. INDIANAPOLIS	4:40 P. M.
Ar. Louisville	5:05 P. M.

* Air-conditioned sleeper occupied until 8:00 A. M.

THE GEORGE WASHINGTON
Air-conditioned

WESTBOUND	(Standard Time)
Lv. WASHINGTON	6:01 P. M.
Ar. WHITE SULPHUR	12:15 A. M.
Ar. LEXINGTON	7:52 A. M.
Ar. CINCINNATI	8:30 A. M.
Ar. LOUISVILLE	10:25 A. M.
Ar. INDIANAPOLIS	10:35 A. M.
Ar. CHICAGO	2:50 P. M.
Ar. ST. LOUIS	4:40 P. M.

THE SPORTSMAN
Air-conditioned

WESTBOUND	(Standard Time)
Lv. WASHINGTON	11:55 A. M.
Ar. WHITE SULPHUR	6:45 P. M.
Ar. CHARLESTON	10:45 P. M.
Ar. HUNTINGTON	11:55 P. M.
Ar. Columbus	*3:40 A. M.
Ar. Toledo	6:55 A. M.
Ar. CINCINNATI	7:30 A. M.
Ar. Detroit	8:55 A. M.

* Sleeper occupied until 8:00 A. M.

J. B. EDMUNDS, Assistant General Passenger Agent
714 14th Street, N. W. Phone: National 0748

CHESAPEAKE and OHIO

WILL CLOSE OUT

100 Summer DRESSES
$5.00 and $7.50
Formerly to $39.50

50 HATS
$2.50
Formerly to $15.00
Sizes 12 to 20

HAROLD RUSSEK
1215 Connecticut Ave.

• Fresh Fruit SHERBET
Delivered to Your Home
50¢ Qt.
Ripe pineapples, oranges and raspberries made into the delightfully cool frozen delicacy.
Served at Our Shops
10¢ Dish
Nunnally's
THE CANDY OF THE SOUTH
1208 F St. Nat. 8755.
1035 Conn. Ave. Dist. 4363.

The Collier Inn
COLUMBIA RD. at 18th ST.
Opposite Ambassador Theatre
Air Conditioned and Cooled.
Special for WEDNESDAY DINNER
5 to 8 P. M.
Fried Filet of Sea Bass
Roast Leg of Spring Lamb 50c
Our Special 65c Dinner
Filet Mignon With Mushrooms
Soft Shell Crabs on Toast

It Is Delightfully Cool in the SUMMER GARDEN at THE PARROT
"Speaks for itself"
20th and R Sts. N.W. at Conn. Ave.
Dinner, 75c, 85c and $1. Tenderloin Steak Dinner, $1.25. Luncheon, 50c, 65c, 90c and $1. Sunday Dinner 4 to 8 P. M.
Seafoods are delicious at The Parrot . . . Fresh vegetables and Southern hot breads always on the menu.

Phone Lorton 3-F

GRAY'S HILL INN
Overlooking the Potomac
Formerly a part of Mt. Vernon.
Luncheon Dinner
Mt. Vernon Highway, or Route 1

Broad Shoulders Bear the Brunt of Fall Fashions, Says Amos Parrish

Shopper Defies Heat to Go On BargainBender

Drastic Price Reductions Lure Her On to Find Real Values.

By Ann Davis.

There's a cozy charm about the purr of a cat in winter time when we gather about the open hearth, but give us the breezy purr of an electric fan in midsummer. Blow the heat away and half your troubles are gone. An F street store is selling eight-inch fans formerly $3 for $1.95. The ten-inch $6 fans are $2.95. Invite your friends to come over and enjoy the breeze. Say, there's one in every room. Help, there, traffic cop.

Once upon a time bespectacled miss and wallflower were practically synonymous terms. But no more. A downtown optician is showing a line of full view spectacles with the mounting high on the glass, and the glass cut down at the top. By these means milady's eyebrows are well in sight, and her eye in complete view from the side. There's an air to these new spectacles that's definitely attractive.

And speaking of glasses, remember the old one? What makes your nose so red grandfather? Glasses, granddaughter. Glasses of what, grandfather? (Laughter.)

We don't mind spending a small fortune on that evening dress we wear two or three times a month, but when it comes to that every-day office, or gad-about dress we'd like a bargain price. Something nice, of course, and something neat, but mostly plain, cool, and inexpensive. The shopper has one spotted. It's black sheer crepe, with medium length pleated bell sleeves, white collar, and short jacket. Price $4.74.

Summertime means bridge foursomes, and bridge foursomes mean bridge prizes. Bridge prizes mean worrying about what to buy. And wondering about what to buy means how to buy and what to pay. Let the shopper suggest. A down town department store has ivy bowls mounted on wrought iron stands. The bowls are filled with pink, green, yellow and blue individual powder puffs. Price $1. Gold edged playing cards with old fashioned pictures, dog pictures, cat pictures and cowboy pictures. Four decks, $1.

Just you mention syphon bottle and see what happens. The shopper tried it. Someone sang a snatch of "Show Me the Way to Go Home," and somebody mentioned the water wagon. Somebody else tried a falsetto Adeline, and somebody remarked something dryly. It's a sin and a shame, it is. Little syphon bottle, so misunderstood. It has excellent uses no one ever thinks about. It makes a jim dandy waffle mixer, a fine ice coffee stirrer-upper, and is a big help in making home custard ice creams.

An F street store is selling one that fits into your refrigerator, and serves as the little home fountain for sodas, fizzes, &c. There they go, laughing again.

It's a lovely looking bottle, ornamented with silver wire mesh. And we'll let you in on a secret. It's selling below cost. Bottle and one-half dozen cartridges, $4.

Remember those rainy afternoons when we couldn't go out to play, and grandmother would say if we'd be quiet children she'd make some divinity fudge? Remember how we used to lick the pan and how we always fought with somebody over the spoon? And we'd eat so much candy we couldn't eat dinner, but that was all right we thought, the candy was better than dinner.

The proprietor of an F street refreshment shop has grandmother's recipe. What candy she makes! White, and creamy, light and fluffy! Melts in the mouth! You can always buy it fresh from the kitchen, but if you want a large order better call in ahead of time.

Milady's bath may soon become a splendid ceremony with all the decorative items the shops are contributing toward it. A round box camouflaged to look like wood, contains a good olive oil soap in banana, pear, lemon and orange shapes. Price 75 cents. Bath powder in fantastically colored boxes, 43 cents. Bath crystals in globular jars with black tops, 55 cents.

The old black dress in the closet really isn't very old. But the tie around the neck, and the wrist bands are worn and soiled. The shopper wondered what to do.

She sought a bargain counter. "Neckwear, reduced to 50 cents," read a sign. From a confused assortment she selected a small, trim and very prim little white organdie collar with stiff, stitched cuffs to match.

The old black dress which really isn't very old came out of the closet. A little cleaning and brushing and tacking on of the collar and cuffs. Now look at it. The answer to what 50 cents can do.

Call Ann Davis, of the Woman's Department of The Washington Post, National 4205, Extension 27, for further information. Or write, inclosing a stamped, addressed envelope.

What's in Fashion?

High, Wide and Handsome Is Edict; Javanese Influence Marked in New Model Frocks and Coats; Furs Follow Suit

By Amos Parrish.

Are your shoulders good and broad? Because you'll be carrying a lot on them when fall arrives. A lot of fashion. Shoulders are the point to which all eyes turn when they see the new dresses and coats. But if your shoulders aren't broad to start with, don't worry. They'll be that way, nine times out of ten, before fashion gets through with them.

Higher, Too.

And they won't sag under their smart load, either. On the contrary, many of them will stand up even straighter and higher than usual.

For, in addition to making them look wider, the new treatments of shoulders often make them look higher.

New dresses are taking their new shoulders in two ways—tailored or soft.

Dress Shoulders.

In tailored dresses you'll find tucks or folds marking the shoulders, sometimes turned to stand up; and broad, squared yokes and collars; triangular peaks over the tops of sleeves pointing upward; and padded rolls, flounces and wings around the arm-size, stiffened by stitching or padding.

Softer dresses use padded shirrings, shirred rolls and ruffles, quiltings and looped bows to call attention to their shoulders.

Lanvin's Collar.

Some of these things you can see in the sketches. Lanvin's big square sailor collar, for one. This you'll discover in several variations, some detachable and some attached to the dress. Or made into a big square yoke set right into the bodice.

This same type collar is also used in several ways on coats, both furred and unfurred.

Then there are Schiaparelli's padde drolls which were inspired by the costumes of Javanese dancers. And these, too, in variations are found on coats as well as dresses.

Maggy Rouff is responsible for the double tuckings illustrated. But this isn't the only way tucks are used, of course. Lyolene, for instance, has made an upstanding tuck effect around the yoke neckline of some of her dresses. Quite new and unusual looking.

Fur on Coats.

Coats haven't quite so much leeway in choice of shoulder details.

Naturally. Since most of them are fur-trimmed and fur doesn't lend itself to all the shirrings and tuckings of fabric.

But in addition to the big squared collar there are lots of kinds of yokes and all sorts of things are done with fur at the tops of sleeves.

The way Lucile Paray uses it is shown in the sketch at the bottom. The Schiaparelli rolls are used, too, in unfurred coats and there are many wing-like extensions, crests and epaulets. All calculated to make this the year when "Shoulders erect!" is the order.

(Copyright, 1933.)

Tomorrow: Boxy cut and wide shoulders smart in sports fur coats.

Old-Time Bengaline.

One of the old-fashioned materials coming back into use is bengaline. In fact all the ribbed silks are being used. They are particularly effective used as trimmings, since their stiffer textures make them effective in the crisp, stand-uppish trimmings many new dresses have.

Black Taffeta Hats.

Black taffeta is a black horse in the midsummer millinery race. The odds are on neat sailors, medium brim hats and flattering capelines. But berets and visor jockey cap types are runners-up.

Lovely Hands Are the Gift Of Modernity

Grandmother Didn't Know the Secrets of the Manicure.

By Elsie Pierce.

I wonder what great grandmother would have said had she been permitted to gaze into the crystal and see her great granddaughter having her nails manicured in the modern manner? She would have had to gaze long pondering what it was all about. For the manicure would be a very novel thing to her.

Filing and shaping the nails was quite unheard of. They were cut straight across at first. Then cut to a long, narrow effect with sharp point when buffing became the vogue. This dates back only about 50 years. The vogue started in Newport and other fashionable resorts. Rotten stone, oil, dry rouge and buffer were the means to the end. Young girls and women would gather for their sewing or knitting or chatting and bring their buffers with them. And they did less sewing and more buffing. Hours on end they would spend to get a high gloss.

Buffing Tedious.

The better buffers were made of ivory and had the device for fastening fresh strips of chamois skin over the buffer. And many is the cook who watched zealously for her mistress to discard her chamois so that the former could tack it on a tool made of kindling wood and begin the nail polishing. What rubbing that needed!

Right through the ages women of every station have wanted to be beautiful. And don't let them tell you that they spent less time on beauty methods than we do today for our modern methods make it possible for us to "do things" in a few minutes, a complete manicure in one-fourth the time they took to merely polish.

Working Hands.

The belle of 1833 may have had more work to do than the women of today. What with raising sheep, carding wool, spinning, knitting socks and making clothes, doing the family laundry and drawing the water from the well herself, managing the housework and mending and so on, her hands were working the whole day through. What of the modern woman? True, electric devices have simplified her lot a great deal. But even when she has a thousand household tasks she protects her hands with gloves, creams, lotions.

Today the woman with five maids and the woman with five children and no maids meet for a round of bridge and no one can tell which pair of hands do the work. In 1833 the Southern belle, who never did more than a little knitting, was the only one who had "lily white" hands. Today all hands are cared for, smooth, white, soft, lovely and tipped—a riot of glorious liquid colors to match moods, costumes or what do you wish.

My two bulletins on hands will make the home manicure a simple rite. Send self-addressed, stamped envelope for these.

Elsie Pierce, famous beauty lecturer, will answer any questions on beauty you wish to ask her. Address Miss Pierce, in care of The Washington Post, inclosing a stamped, self-addressed envelope.

(Copyright, 1933.)

'Omelet' Shampoo Encourages Curls

Absence of Alkali in Eggs Makes Them Good Substitute for Soap.

If you find a modern lady in her kitchen enthusiastically beating eggs, she might be making a cake.

But it's just as likely she is preparing to wash her hair by an old, old method. Her dainty grandmother used it when soap was harsh and homemade. Granddaughter uses it to give her hair a soft, silky texture.

This modern miss separates the yolks from the whites of three eggs and beats each of them until they are slightly foamy. First she pours the yolks over her hair. Then, with the tips of her fingers, she gives her hair a thorough massage.

After rinsing carefully with warm water, she pours the whites on bit by bit, and rubs—vigorously. Again she rinses in warm water, preferably with a fine spray.

This method has the advantage of cleaning quickly and thoroughly. It is particularly good for dry hair because of the absence of alkali in eggs.

Perhaps you, as your grandmother did, will use an egg shampoo continually. "An omelet on my head!" you scoff. Not exactly. More probably an aurora of fluffy curls.

Fashion Briefs.

All Puckered Up.

Old-fashioned handling of material gives many of the new fall dress fashions considerable interest. Padded effects at the shoulders and top sleeves are achieved by all sort of puckered effects . . . shirrings, quiltings and smockings. Often this thickness is further accentuated by padding or stiffening.

Schiaparelli puckers her fabrics to their full limit by using materials with elastic threads woven right into them. And you can well imagine how slick these elasticized dresses are going to fit.

Midsummer Moan.

By Katherine Smith.

They are scrambling eggs on sidewalks
As the heat is rising high,
And the weather man is chortling
As he sees the people fry.

By day we moan in offices
About the awful heat.
At night there is no sleeping
When we're sticking to the sheet.

So when we can't be floating
In a tub or swimming pool
We'll be trying to remember
What it feels like to be cool.

What Today Means

By Mary Blake.

"Leo."

If August 2 is your birthday, the best hours for you on this date are from 9:50 a. m. to 11 a. m., from 4 p. m. to 5 p. m. and from 9:30 p. m. to 10:30 p. m. The danger periods are from 7:30 a. m. to 8:10 a. m., from 1:40 p. m. to 2:15 p. m. and from 11 p. m. to 11:40 p. m.

Influences operating on this date will be of such a nature as to cause people to be easily hurt by the actions and words of others. Guard your tongue carefully on this day lest you do irreparable damage. Avoid if possible taking even the shortest of trips of a business nature; they will bring results the opposite of those anticipated more than likely.

The child born on this August 2 will greatly enjoy the companionship of his parents. This will more than likely be the case even after he has gained his majority. Boys born on this date will seek the guidance and advice of their mothers, while the girls will generally look to their fathers. These children will invariably pursue the right course under any and all circumstances.

If August 2 is the date of your birth you will probably quite early in life develop a rather sane and livable philosophy. You are a real thinker, and you turn your thoughts to the pondering of real things, things of importance. You do not seek the commendation of others, and whatever you do, you do in such a manner as to avoid the limelight as much as possible. Yours is a strong character and you are unflinching and unbending when you know you are in the right. You are honest and fair-minded; you always come to the rescue of the unfortunate one who finds himself at the mercy of some ruthless and merciless individual. You thrive on competition, and where things are the hottest you like to be.

Born on August 2, you are probably an educated person; if you have not been able to get all the schooling that you desire, you are pursuing knowledge through the reading of worthwhile books. Biographies appeal to you most strongly. You will probably marry early in life, and you will be most ambitious for your mate and your children. Do not let this desire to see them get along in life lead you into difficulties; you must recall that you can not force people beyond a certain point. You may suffer considerably through the erring ways of someone dear to you, possibly a member of your own family.

Successful people born on August 2:

Eliza Orne White, author.

Robert McClelland, politician of Michigan.

Henry S. Olcott, theosophist.

Elisha Gray, inventor.

Francis Marion Crawford, author.

Moses Coit Tyler, author and educator.

(Copyright, 1933.)

Sardine and Tomato Salad.

¼ cup mayonnaise
¾ cup sardines
1 teaspoon lemon juice
¼ teaspoon horseradish
⅛ teaspoon salt
Dash of pepper
Dash of cayenne
Few drops of Worcestershire sauce
8 slices ripe tomatoes

To mayonnaise add other ingredients, except tomato slices. Blend thoroughly. Spread this sardine mixture on tomato slices. Serve tomato slices on crisp lettuce with additional mayonnaise, thinned with a little tomato juice. Serves 8.

Avocado and Tomato Salad.

1 package lemon-flavored gelatin
1 pint warm water
1 tablespoon vinegar
½ teaspoon salt
Dash of cayenne
1 cup tomato, diced
1 cup avocado, diced

Dissolve gelatin in warm water. Add vinegar, salt and cayenne. Chill. Prepare tomato and avocado. Sprinkle with additional salt. When gelatin is slightly thickened, fold in vegetables. Turn into individual molds. Chill. Serve on crisp lettuce; garnish with mayonnaise thinned with a little tomato juice. Serves 6.

Imitation Helps Children Attain Better Posture

Series of Novel Games Make Play of Valuable Exercises.

Help for harassed parents who weary of urging their youngsters to "stand up straight" is contained in a new bulletin, "Good Posture in the Little Child," just published by the Children's Bureau of the United States Department of Labor.

Good posture is much more than merely "standing straight;" it is the use of all parts of the body with proper balance, with ease and grace. Exercise and play that include creeping, balancing, running, jumping, skipping on tip toe, climbing, swinging by the arms and throwing, bring about the best all-round development of the body.

Since poor posture often is found in the child who is overfatigued and poorly nourished, special attention must be given to all those aspects of the child's daily routine that insure good nutrition and prevent fatigue.

Long Sleep Necessary.

"An adequate, well-balanced diet, long hours of sleep at night and a rest during the day, outdoor exercise (but not too much) and sunlight are all necessary to restore a poorly nourished, overfatigued child to normal," the bulletin states, recommending also periodic health examinations to check up on the child's general physicial condition.

"To teach a young child to use his body well is not difficult if appeal is made to his imagination and love of imitation," the bulletin says, introducing a novel series of posture exercises which are in reality games that help to develop habits of good posture for children about 2 to 6 years old. While pretending to be paper dolls or giants, ducks, seals, rabbits, mules, elephants or tightrope walkers, the children who play these games are being taught how to stand and walk well.

Games Should Help.

The games should help the child to form the habit of using his whole body well while he is doing the ordinary things of life such as sitting, standing and walking. Games that have to do with the posture of the body as a whole and games that strengthen different groups of body muscles are given. Illustrations and simple directions explain just how each game should be played and what its purpose is.

Other aids to good posture include careful selection of clothes and shoes, since "a child can not develop good habits of posture unless his body is free to develop normally without being pressed or pulled into unnatural positions by wrong clothing;" chairs and tables adapted to the child's size, a bed of his own in which the child has plenty of room to turn and move in his sleep and in which the bedclothes are light and not too tight, and simple home-made play apparatus that will help children develop their muscles.

The bulletin describes several types of simple play apparatus which can be put up even in a small yard or on a porch. Parents likewise are warned against choosing for their children types of toys or play apparatus which, instead of helping the child's body to develop normally and symmetrically, either force him into wrong positions or lead him to use one side of his body while the other is neglected.

Spelling Contest Won By Japanese Girl

Oroville, Calif. (U.P.).—It remained for an intelligent little Oriental, Hotsue Honda, Japanese, to show her white brethren how to spell.

Hotsue competed against 50 other seventh and eighth grade students and beat them all.

Fur Fabric Fashions.

Fabrics resembling astrakhan and Persian lamb are among the favorite trimmings for new wool dresses designed to be worn without coats on early fall days. They are used particularly in the shoulder sections in epaulets, wings, collar edgings and flanges. They are also used to edge peplums and tunics and make detachable capes and jackets.

Date Stars.

2 tablespoons mayonnaise
1 package (3 ounces) cream cheese
½ cup dates, seeded and finely chopped

Blend mayonnaise, cream cheese and dates. Cut thin slices of bread into stars with cookie cuter and cut an equal number of circles about half the size of the stars. Butter the bread. Spread stars with date mixture and place a circle of bread on each.

New Crinkled Fabrics Need Care in Wash

Lukewarm Water and Mild Soap Essential to Success.

The new crinkled or nubby fabrics can be washed easily in your household washing machine. So can your organdy dresses. Use mild soap and lukewarm water in either case. Three to five minutes will suffice for washing, and two for rinsing.

As the new crinkled fabrics are not readily creased, a light pressing on the wrong side banishes slight wrinkles and retains the new appearance. They can be cleansed readily in the washer like any other fine material. No starch is necessary. Squeeze out the excess water; then roll your dress in a cloth to absorb as much of the remaining moisture as possible. It may be thrown over a line or bar till partly dry, but do not pull it out of shape with clothespins. When only slightly damp, pull the material gently but firmly straight with the threads. Then lay the dress right side down on a soft pad and lightly iron the wrong side. Have your iron no hotter than medium. Keep stretching the material carefully and the dress will return to its original size and shape when dry.

If you measure the length and width of the garment before washing, it will help.

Do not press down as you iron, or stretch the material unevenly or too hard.

After organdy is washed, lay it straight and even on a soft cloth, roll it tightly, and leave until the excess moisture is absorbed. Organdy dries quickly; therefore, as you iron it, lay a damp cloth over the unironed portion so it will not become too dry. Iron first those parts of the dress that are less apt to wrinkle as you handle the garment.

Some organdies have a permanent finish not removed by washing and these do not need starching.

Connoiseur Knew His Own Vintage

With even diplomatic stock seemingly deteriorating in taste, and really good liquor a rara avis a recent story told by Mrs. Clarence C. Calhoun, author of "The Autobiography of a Chameleon," is going the rounds.

Mrs. Calhoun's story refers to the experience of a Huguenot friend of hers in Charleston, S. C., a certain Robert Gourdine, celebrated for his wine cellar and his excellent Madeira in particular. Mr. Gourdine enjoyed boasting a bit about his wines and often claimed that he could tell the vintage of any Madeira with his eyes blindfolded.

At the Charleston Club they wagered with the old connoisseur one day and he was blindfolded. He tasted sundry specimens; then they brought him some Madeira in a common yellow jug, for which they had sent one of the club's butlers to the corner grocery.

After tasting it, the connoisseur said: "This is the rarest wine of them all; it is of the vintage of 1870 and there is none other in Charleston like it except in my cellar."

His friends laughed and taking the handkerchief from his eyes, displayed him the yellow jug and told him where they had gotten the Madeira therein.

"Send for the grocer," thundered M. Gourdine.

The grocer came. "Where did you get that wine?" demanded the connoisseur.

Shaking with fear, the grocer finally confessed that he had bought it from Mr. Gourdine's butler and it was indeed his rare '70 vintage.

Fashions of 'Gay 90s' Mark Showing of Paris Fall Styles

Turn of Century Is Vividly Recalled by Display of Maggy Rouff.

By Mary Knight.

Paris, Aug. 1 (U.P.).—A return to the fashions of the "gay nineties," with tight waists and Gibson girl blouses, was featured today in the fall showings at the fashionable house of Maggy Rouff.

The styles reminiscent of 30 years ago included extravagant fur-trimmed capes and coats of the turn of the century, with a new hipline basque for day and evening wear. Heavy, rich silks were featured, as well as taffetas.

Evening gowns recalled the daring belles of the '90's, with their "off-shoulder" effects. Full, swirling skirts and gowns with huge flower designs were also displayed.

Some of the creations recalled Boldini portraits in their shoulder-draping models. The colors shown included bronze, Burgundy, Zinzolins—new bright reds—black, blue and pastel-colored dresses under dark, heavy coats.

Blouses with big sleeves and skirt fullness below the knees were shown in this reversion to the old styles.

In explaining her turning back the style pages Maggy Rouff, whose real name is Maggy Besancon de Wagner, said:

"During recent years elegance often has been sacrificed in an unflagging and interminable search for the detail of cut or ornament which would give chic to a gown. It was natural that such a mistaken conception would result in our current style confusion. My summer collection for 1933 was a suggestion as to a way out of the muddle, and this, my fall and winter group, carries on in the same direction, with the same hope of ultimate and complete recovery of our former grace."

Maggy Rouff is a small, vivacious person with keen, quick eyes and a sharp wit.

"Harmony," she added, "is the quality I would go on record as declaring gives the difference between elegance and chic, or smartness. Elegance takes its very source from harmony. This is the principle I have worked from, and in my effort to obtain an absolute harmony of conception and execution I have gone to the extent of designing my own materials and then having them woven by hand for me."

Adjustable Straps End Worries Over Long Slip

You dress in a hurry, late for an engagement. One last look in a full-length mirror reveals to your horror that miserable too-long slip drooping below your hemline. Upon this discovery, you have three courses to pursue. A quick change rumples your hair, spots your dress with lipstick and turns cool, efficient fingers into ten nervous thumbs. You're tense, sticky and tired before you start. Your second course is equally as damaging to your appearance. Knots in your shoulder straps bring the slip up around your ears like a bib.

The clever miss will have adjustable straps and tack neat snaps at the base of each, both in front and back. About an inch and a half below these, another snap will enable her to double the material, or lace down over the top. This efficient method shortens the slip, maintains the normal length of the ribbons and frees her clothes of the safety pin menace. A few deft stitches insure a well-groomed appearance and a quiet poise. Keep your clothes in the pink of condition, put them on with care—and forget about them.

Keeping Cool on Lake Michigan

These two adagio dancers find that Chicago's famous midtown beach is an inviting spot on a day like this.

Parents Should Take Vacation With Children

Whole Family May Enjoy Camping and Fishing While Together

By Alice Clarissa Richmond.

In many families the summer vacation is the only time the father has for becoming acquainted with his children. Where this is the case, it seems to me that in the interest of family solidarity parents and children would do well to take their vacation together, each group making the compromises necessary to insure the kind of vacation that will be pleasant to all.

If it turns out to be a vacation where the mother does all the work while the father and the children go off on fishing and camping expeditions, there will be a certain dissatisfaction, both on the part of the worker and the pleasure seekers.

For in someone's mind there will be the thought of mother missing the fun, which will work like a crumb in a well-made bed; and the most self-effacing mother eventually will rebel at being left out.

Sometimes it is best to take a vacation as an essay in pioneering, where young and old can try whether the machine age has unfitted us to meet nature on her own ground.

There is a satisfaction that comes from wrestling with hardship and privation when it is not enforced, and every one of us, and most of all our overpampered children, would be the better for spending a part of every year away from running water and electric lights, and reduced to a diet of greens and raw vegetables, with all the cooking that was necessary done over an open fire for which they themselves gathered the fuel.

Let each pioneer have his own job, and then all would be free to enjoy the vacation equally. Parents and children would come home with an increased respect not only for each other, but also for themselves, and the summer would unite young and old by a realization of their interdependence.

Late Mrs. Andrews Calm While Afire

The late Mrs. Minnigerode Andrews, of blessed memory, artist, churchwoman and raconteur extraordinary, whose witty tongue was tempered by a kind heart, had a marvellous fund of stories about Washingtonians and those rare spirits of recent generations who inhabited nearby Maryland and Virginia. Best of all, Mrs. Andrews could enjoy a joke on herself, a quality seldom found in those who are of a critical frame of mind.

One of Mrs. Andrews' pet stories that she often related with enjoyment told how she sat in front of the fire at her studio house near Scott Circle and chatted with Mrs. William Howard Taft. Suddenly Mrs. Andrews remarked to her in a quiet tone of voice: "I think, Mrs. Andrews, that you are on fire."

"Can that be possible?" queried Mrs. Taft remarked to her in with perfect calm.

"Oh, I believe I am," she then exclaimed.

And there, indeed, was the silk fringe of her shawl gayly blazing, the flames eating it up inch by inch. "I soon smacked out the fire and we continued our chat," Mrs. Andrews always concluded in telling the yarn.

THE NEW Jelleff's
1216-1220 F STREET
Gown Salon
COAT FROCK of CANTABAR
Note the broad shoulders!
$39.75
This charming afternoon coat frock is in eel grey Cantabar, a fascinating new ribbed fabric. Satin of the exact shade is used for the yoke and sleeves of the dress. The same satin adds its decorative touch to the coat. Both coat and frock are entirely hand finished. Also shown in black.
Gown Salon—Second Floor.
Listen in—WRC, 9:30 a. m., each week day except Saturday. Correct Time—Jelleff News.

Radio Dial Flashes

By Robert D. Heinl

"PETER PAN," Sir James Barrie's whimsical narrative, will be given its radio premiere by Eva LeGallienne, actress and director of New York's Civic Repertory Theater tonight. (WJZ network, 6:15 o'clock). Sir James has assigned the copyright and all royalties collected on "Peter Pan" to the hospital for sick children in London. He has long been interested in the London hospital because of the invaluable work it does and his permission to Miss LeGallienne to tell the story over the air was contingent on her announcing that he had given his consent for this reason.

A lengthy press story gives the history of "Peter Pan," but not a word is said about Maude Adams having played in it. How quickly the old favorites are forgotten.

Fred Allen has picked the cast for his new show, which goes on the air next Friday evening in the spot formerly occupied by the Musical Grocery Store.

In addition to Ferde Grofe, the composer who will lead the orchestra, and Portland Hoffa, who is Allen's chief stooge besides being his wife, the cast will include Phil Duey, barytone; Roy Atwell, the hilarious stutterer, and Jack Smart, the character actor.

BURNS and Allen, because of their radio popularity, have received splendid reception from Washington fans. They are at the Fox this week and will make their last personal appearance here tomorrow night.

Many microphone stars are disappointing in person but Burns and Allen are as good on the stage as they are on the radio. They will be heard tonight in their regular broadcast through WJSV at 8:30 o'clock.

The American Legion will stage a series of three dramatic programs August 23 ahead of their Chicago convention. It will carry listeners through the most exciting scenes of the World War.

"The All-American Dollar," by James H. Rand, jr., of the Remington Rand Co., will be the topic on WMAL at 7:45 p. m.

Phelps H. Adams, chief of the Washington Bureau of the New York Sun, will be heard over WRC at 5:30 p. m.

"The Women of the Country and the Recovery Act," will be discussed by Marie L. Obernauer, of the Home Loan Protective Enterprise (WRC, 4:15 p. m.)

"Through the Hollywood Looking Glass" has its premiere through WJSV at 4:30 p. m.

WORTH tuning in today will be the Irish Day ceremonies at the Chicago Exposition (WMAL, 3 p. m.). . . . "The New Deal and the Dollar," Nicholas Roosevelt, formerly United States Minister to Hungary (WMAL, 3:30 p. m.). . . . It will be "N. R. A." night with Radio Joe (WMAL, 6:30 p. m.). . . . "Chu Chin Chow" in "Curtain Calls" (WJSV, 7:15 p. m.). . . . "The Life and Songs of Stephen Foster" (WRC, 7:30 p. m.). . . . The International Boy Scouts Festival from Budapest (WMAL and WJSV, 10:30 a. m.).

Listening to the animal stories of Miss Klara L. Knecht, broadcast director of the Hagenback-Wallace Circus, yesterday over WRC we couldn't help thinking of what an interesting series of talks might be made about the animals in the Washington Zoo, which, by the way, is one of the best in the United States.

For instance, if they could ever get the Australian bird, the "Laughing Jackass," to laugh over the radio, he would probably be the talk of the country. One of the marvels of broadcasting was England's picking up a song of a nightingale.

However, it was not the sound of the animals we had so much in mind as talks about their characteristics. Of course, it would take some one with the ability and long acquaintance with the animals of Miss Knecht to do it properly. She told yesterday how dumb camels are. For example, she said they sometimes didn't even know their own mothers.

The fathers and mothers care nothing for their leopard babies; zebras are the least affectionate and are liable to give you a good swift kick; a baby hippopotamus learns to swim before it learns to walk, and so on. Also her story of the bicycle-riding bear. The trainer failed to meet him at the conclusion of the act and he rode out of the ring, out of the circus tent, down the main street of a Western town, creating an uproar such as the place never had seen.

A HUMOROUS illustration in the Saturday Evening Post this week shows a portly father sitting beside the radio with his violin and the mother is saying to her little boy, "Sh-h-h! Quiet, darling, don't annoy Daddy when he is playing with the Boston Symphony."

This is not as far fetched as it might seem. Years ago Walter Damrosch received a letter from a cowboy fiddler in the Far West following a broadcast which read: "I have achieved a life's ambition. I have at last played with Damrosch and the New York Symphony Orchestra."

Lanny Ross, tenor of Capt. Henry's Show Boat, will be host at a dinner given in honor of Capt. James Mollison and his wife, Amy Johnson, the transatlantic flyers, tomorrow night. After the dinner, Capt. and Mrs. Mollison will accompany Lanny to the studio to witness the broadcast of the Show Boat.

Lanny met the Mollisons in Bridgeport, Conn., where he was playing in vaudeville the night they crashed. Together with the mayor and the Lieutenant Governor of Connecticut, Lanny went to the hospital to offer his help. The Mollisons expressed a desire to see an actual broadcast of the Show Boat, so Lanny asked them to be his guests.

TODAY!
THE NIT-WITS OF THE NET-WORKS IN
PERSON
George Gracie
BURNS ALLEN
SCREEN
EDMUND LOWE in
"HER BODYGUARD"
LOEW'S FOX

Radio Program

Wednesday, August 2, 1933.

WJSV—Old Dominion Broadcasting Co. (205.4 Meters, 1,460 Kilocycles.)

A.M.—
6:30—Elder Michaux.
7:00—Sun Dial.
8:30—Waltz Dreams.
9:00—Gray Moods.
9:15—Bill and Ginger.
9:30—Luxembourg Gardens.
9:45—Summer Dreams, Gene Stewart.
10:00—The Merrymakers.
10:15—The Clubmen.
10:30—Boy Scout Program from Budapest.
11:15—Will Osborne's Orchestra; Pedro de Cordoba.
11:30—Concert Miniatures.
12:00—(noon)—Miniatures.
P.M.—
12:15—George Hall's Orchestra.
12:30—Madison Ensemble.
1:05—Ann Leaf, Organ.
1:35—The Norsemen.
1:45—The Captivators.
2:15—Mme. Belle Forbes Cutter.
2:45—Luis Russell's Orchestra.
3:15—Artist Recital.
3:30—Dancing by the Sea.
4:00—Virginia News.
4:05—Tea Dance.
4:15—Jack Brooks' Orchestra.
4:30—Through Hollywood Looking Glass, Frances Ingram.
4:45—Ethel Hayden and Arthur Lang.
5:00—Skippy.
5:15—Miniatures.
5:28—Marco, World Traveler.
5:30—Jack Armstrong, American Boy.
5:45—Tarzan.
6:00—News Flashes.
6:15—Dance Time.
6:30—Dolf Martin's Orchsstra; Travelers' Quartet.
6:45—Boake Carter.
7:00—Tito Guizar.
7:15—Curtain Calls.
7:30—Kate Smith.
7:45—Hot From Hollywood.
8:00—Irvin S. Cobb.
8:15—Vara Van.
8:30—Guy Lombardo's Royal Canadians; Burns and Allen.
9:00—Fred Waring's Pennsylvanians; Mandy Lou.
9:30—After Dinner Club.
10:00—Howard Barlow's Orchestra.
10:30—Tom Gerun Orchestra.
11:00—Ted Lewis' Orchestra.
11:30—News Flashes.
11:45—Hill Billy Band.
12:00 (midnight)—Sign off.

WOL—American Broadcasting Co. (229 Meters, 1,310 Kilocycles.)

A. M.
7:00—Musical Clock.
8:00 Thought for the Day.
8:05—Musical Clock.
9:55—Police Flashes.
10:00—Request Program.
11:00—Concert Vignettes.
11:30—Songs We Love.
11:45—Will Osborne Orchestra (transcription).
11:59—Weather.
P. M.
12:05—Luncheon Concert.
12:30—Tango Argentina.
12:45—Church of the Air.
1:00—Sign Off.
3:00—Walter Reed Requests.
3:30—Sports and Variety.
3:55—World Book Man.
4:00—Salon Musicale.
4:15—Forget Me Nots.
4:30—Louis Rothschild, Director, Better Business Bureau.
4:45—Singin' Sam.
5:00—Something for Everyone.
5:30—Baseball Scores.
5:35—Somehing for Everyone.
6:00—California Gypsy Orchestra.
6:15—Today in Sports.
6:29—Weather.
6:30—WOL Varieties.
7:00—Dinner Concert.
7:20—News Flashes
7:30—Radio Opportunity Contest.
9:00—Good Night.

WMAL—National Broadcasting Co., Inc. (475.9 Meters, 630 Kilocycles.)

A.M.
6:45—Early Risers.
7:00—Breakfast Club.
9:00—Four Southern Singers.
9:15—News Flashes.
9:30—Today's Children.
9:45—Singing Strings.
10:15—Marion and Jim Jordan—Songs.
10:30—International Boy Scouts Festival.
11:15—Originalities.
11:30—Merrie Men Quartet.
11:45—Pat Kennedy, Songs.
12:00 (noon)—Vic and Sade.
P.M.
12:15—Concert Ensemble.
12:30—Farm and Home Hour.
1:30—Syncopators.
1:45—Sisters of the Skillet.
2:00—Carlton Ensemble.
2:15—Words and Music.
2:30—Southern Symphonies.
3:00—Irish Day at the Century of Progress.
3:30—"Clues to the News," Nicholas Roosevelt.
3:45—Wesley Boynton, Tenor.
4:00—Orchestra.
4:30—Larry Larson, Organist.
4:45—Musical Interlude.
5:00—Reggie Childs' Orchestra.
5:15—Eventide Songsters.
5:30—Health and Happiness.
5:45—News Flashes.
6:00—Amos 'n' Andy.
6:15—Mirth Quakers.
6:30—Radio Joe.
7:00—The Nomads.
7:30—Potash and Perlmutter.
7:45—Joseph H. Rand, jr., Remington-Rand Co., "The All-American Dollar."
8:00—Goldman Band.
9:30—Music Magic.
10:00—The Postilion—Late News from The Washington Post.
10:15—The Poet Prince.
10:30—U. S. Army Band, Capt. William Stannard, leader.
11:00—Club Michel Orchestra.
11:30—Henry King's Orchestra.
12:00 (midnight)—Weather Forecast.

WRC—National Broadcasting Co. (316 Meters, 950 Kilocycles.)

A. M.
6:30—Tower Health Exercises.
7:00—Organ Rhapsody.
7:30—Morning Glee Club.
7:45—Florenda Trio.
8:00—Morning Devotions.
8:15—The Mountain Boy.
8:30—Cheerio Program.
9:00—Breen and De Rose.
9:15—Young Artists' Trio.
9:30—Jelleff's correct time.
9:31—The Three Scamps.
9:45—Betty Crocker.
10:00—Jean Abbey.
10:15—Radio Household Institute.
10:30—Bettly Moore, Interior Decorating.
10:45—Four Horsemen.
11:00—Gene Arnold—the Commodores.
11:13—Crystals Tie-in.
11:15—Catherine Fields, Soprano.
11:30—On Wings of Song.
12:00 (noon)—Winters and Weber, Organists.
P. M.
12:30—Rex Battle Concert Ensemble.
1:00—Orchestra.
1:30—Carlton Ensemble.
2:00—Grande Trio.
2:30—Woman's Radio Review.
3:00—"Pop" Concert.
3:30—Texas Cowgirl.
3:45—The Lady Next Door.
4:00—Al Bernard, the Minstrel Man.
4:15—"The Women of the Country and the Recovery Act," Marie L. Obernauer, Homeowners' Protective Enterprise
4:30—The Three Jesters.
4:45—Melodic Wanderings.
5:00—Viennese Ensemble.
5:10—Uncle Charlie.
5:15—Viennese Ensemble.
5:30—Phelps H. Adams, Chief Washington Bureau, New York Sun.
5:45—Grosner's Baseball Scores.
5:50—Musical Interlude.
6:00—Detective Mystery.
6:15—Musical Interlude.
6:30—Lum and Abner.
6:45—The Goldbergs.
7:00—Fannie Bryce.
7:30—"Life and Songs of Stephen Foster."
8:00—Ferde Grofe's Orchestra and Conrad Thiebault.
8:15—Major Sharp and Minor.
8:30—"One Man's Family."
9:00—Corn Cob Pipe Club.
9:30—The Ship of Joy.
10:00—Washington High Spots.
10:15—Orchestra.
10:30—Richard Cole's Orchestra.
11:00—Ralph Kirbery.
11:05—Ben Bernie's Orchestra.
11:30—Mark Fisher's Orchestra.
12:00 (midnight) to 12:30—Powhatan Orchestra.

War Menace Now Seen Greater Than in 1914

Sunapee, N. H., Aug. 1 (AP).—Greater incentives for a world war exist now than in 1914, it is asserted in a proposed "peace" textbook for church study groups. This was submitted to the national conference which opened here today under the auspices of the Commission on Intrenational Relations of the Congregational and Christian Churches.

Press Blamed in Part For Gangster's Rise

Chicago, Aug. 1 (AP).—A special code of ethics for treatment of crime news by newspapers as an aid to law enforcement officials was asked today by Malcolm W. Bingay, editorial director of the Detroit Free Press.

Addressing the International Association of Chiefs of Police, Bingay placed partial responsibility for the rise of the gangster upon what he termed the "sensational, irresponsible and scandal mongering element of the press."

Noted Attorney's Wife Wins Nevada Divorce

Reno, Nev., Aug. 1 (AP).—Noble Brandon Judah, nationally known attorney of Chicago, was divorced at Carson City today by Dorothy Patterson Judah, daughter of the late John H. Patterson, founder of the National Cash Register Co.

Episcopal Bishop Dies.

Camp Remington, Black Hills, S. Dak., Aug. 1 (AP).—Bishop Hugh L. Burleson, of the Protestant Episcopal Church, formerly Bishop of South Dakota and on the staff of the presiding bishop of the church, died today of angina pectoris.

Walt Mason, Himself

The Late Sharkey.

THE champion of heavyweights doth sometimes like a monarch reign; he is adored by all those skates who think that brawn outclasses brain. The graybeards swore by old John L., in golden days forever gone; he fought his battles wildly well, and placed his diamond belt in pawn. He dined with princes now and then, he mingled with the good and great, and herded with those gifted men who tinkered with affairs of state. Then Dempsey came in later days, the idol of the dead game sports, who jarred the welkin with his praise, and honored him in camps and courts. And Dempsey, even in defeat, remains a hero to the throng; we hand him wreaths and nosegays sweet whenever he may chance along. There have been others who had won the homage of the ardent crowd, until their earthly jaunt was done, and they indulged in bier and shroud. But Sharkey somehow failed to click, he never ceased to be a jest; and men confessed he made them sick, e'en when performing at his best. He was an orator at heart, a pugilist by merest chance; he'd rather tear large words apart than into battle gaily prance. He could not even get in touch with those he-men who honor sport; they merely said, "He talks too much, and language doesn't hold the fort."

(Copyright, 1933.)

New Yorker Today

By Mark Barron.

New York.—Promenading along Eighth avenue, a lane where one should be amazed at nothing, I was frightened into two jumps ahead of a fit by a glaring yellow bill board. What's this! It was the dear old Department of Commerce, Bureau of Fisheries, gone hot-cha.

I quote the advertisement: "Highly specialized restaurants known as fish and chip shops in Great Britain, wherein it is estimated that nearly 70 per cent of that country's catch of fish is marketed, are found rarely in this country, although the domestic exploitation of a trade of this type seems to have good possibilities. (There's a brain trust sentence for you).

"In Great Britain today there is estimated to be some 30,000 fish and chip shops absorbing annually 1,500,000,000 fish."

A Finish Fight.

But this is the stinger. The bulletin is signed: "Great Britain, watch our dust. Department of Commerce, Bureau of Fisheries." There follows: "Did-ju-know that fish prevents goiter and cretinism?"

Now it seems very commendable for the Department of Commerce, Bureau of Fisheries, to challenge 30,000 British fish and chip shops to a duel, but I do think that under the new deal they should be able to devise more modern sling than "Great Britain, watch our dust," and "did-ju-know."

If that keeps up, you needn't be surprised to see the Secretary of State sending diplomatic notes to the British prime minister which will open with a salutation of "Oh, you kid," and end with "Ish-ka-bibble."

This department is a hearty endorser of this campaign for fish and chip parlors. In fact, if one may boast without seeming too much a boor, this corner campaigned three years ago for sidewalk cafes and fish and chip parlors for Manhattan.

The coming of 3.2 brought in the sidewalk cafes like mushrooms and they report they are doing well. The fish and chip experiment didn't turn out so happily. Two winters ago some enterprising fellow opened a dozen typical English fish and chip shops along Broadway.

But myself, the Earl of Amherst, the Hon. Gavin Lapriver-Dellamy (of Seton-Devon, Honey-Ditches, Sussex) and Ronald Twickingham-Mackenzie (a mild Etonian) seemed to be the only customers.

Chips That Pass—

Broadway blades sniffed, in a superior manner, at the fish and chip counters and continued to devour tons of hot dogs, hamburgers and peanuts. It was only a matter of days before the fish and chip fads went bump, bump, bump into the bankruptcy column.

But we old fish-and-chippers, ah, there, Hon. Department of Commerce) haven't given up hope."

Napoleon and Uncle Elby — By Clifford McBride

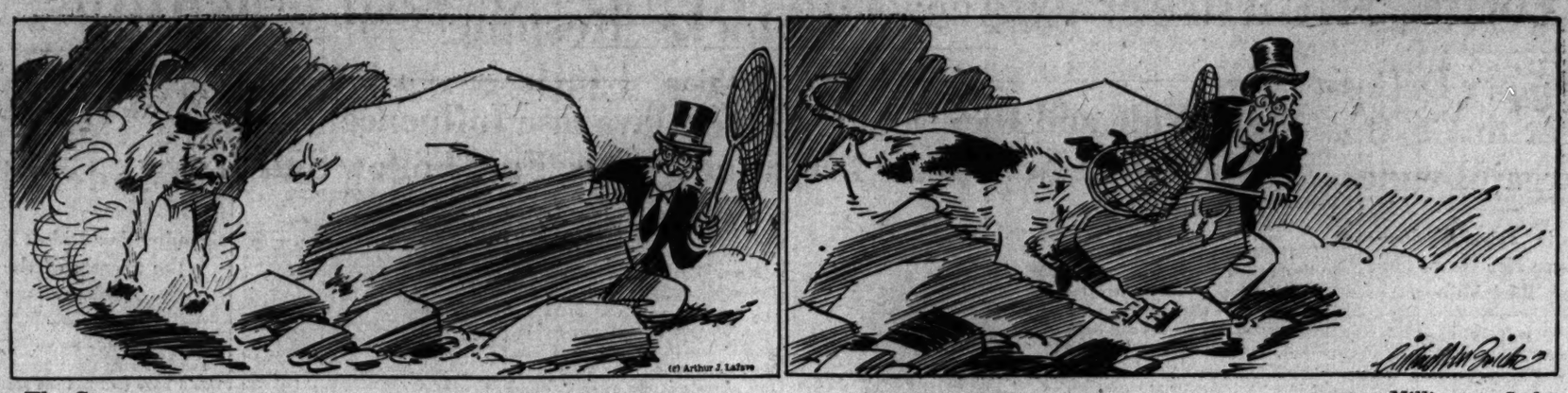

The Gumps — Millions at Stake

COOL SIX MILLION—
THAT'S WHAT TOWNSEND ZANDER AND "THE COLONEL" HAVE TAKEN BIM FOR SO FAR—AND THEY'VE ONLY JUST BEGUN—
BIM HAS BEEN CLEANED EVERY TIME SINCE THE FIRST NIGHT—AND EACH GAME SEES THE LIMIT RAISED—
HE'S NO MATCH FOR THESE SWINDLERS—THEIR MOTTO IS—GYP-GYP-HURRAY!
8-2
WELL—BOYS—I'M NOT BROKE YET—IT TAKES MORE THAN A FEW TO LICK A GUMP—
MR. GUMP—IT'S A PLEASURE TO SEE YOU AGAIN—
AND JUST TO LIVEN UP THE GAME—I HAVE BROUGHT MY POCKET BOOK WITH ME—WE'RE NOT PLAYING FOR MARBLES TONIGHT—
WELL—THE CARDS AND CHIPS ARE READY—
YOU FELLOWS CAN'T WIN ALL THE TIME—I'M FEELING LUCKY TONIGHT—I THINK I'LL HOLD THIS ONE AND DRAW FOUR—
I'LL TAKE TWO CARDS—
I'VE GOT EVERYTHING I WANT RIGHT IN MY HAND—
WINNINGS
TEN DAYS FOR MILLIE TO DECIDE—
Reg. U. S. Pat. Off.; Copyright, 1933, by The Chicago Tribune

Dixie Dugan — Just a Minute! — By J. P. McEvoy and J. H. Striebel

WHEW!!
NOT ONLY $12,000,000 IN STOCK AND CASH—OF WHICH HE'LL GET TWO-THIRDS — BUT ON TOP OF THAT, DIXIE'S FUTURE HUSBAND—SAMSON SMITH—IS BEING OFFERED A SALARY OF $5,000 A WEEK!—IT'S ENOUGH TO STAGGER ANYBODY!
YES, SIR—MY BOY!—HERES THE CONTRACT—BLACK AN' WHITE
YOU LOOK AT IT MR DUGAN—
CERTAINLY CERTAINLY—MR DUGAN IS NO DOUBT AN EXPERT ON CONTRACTS—HIS EAGLE EYE'LL SEE THAT NOTHING IS LEFT OUT
AHEM!
—AND IN CONSIDERATION WHEREOF PARTY OF THE FIRST PART
WHEREAS PARTY OF THE SECOND PART CORPORATION TO PROMOTE FINANCE AND MARKET IT IS AGREED IN PAYMENT OF PATENTS, RIGHTS AND OWNERSHIP OF SAID DEVICE AND APPLIANCE $6,000,000 TO BE PAID BY CHECK $6,000,000 IN SAID STOCK CONTINGENT ON— AND FURTHERMORE $5,000 WEEKLY
WHEN AND IF
AHEM— I GUESS IT'S O. K., SAMSON
THEN HERE'S TH' CHECK FOR $6,000,000— AND $5,000 IN CASH—YOUR FIRST WEEK'S SALARY
HEY—HOLD ON A MINUTE

Dick Tracy — Hank Steele

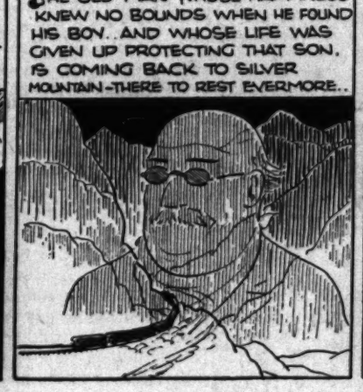
THE OLD MAN WHOSE HAPPINESS KNEW NO BOUNDS WHEN HE FOUND HIS BOY. AND WHOSE LIFE WAS GIVEN UP PROTECTING THAT SON, IS COMING BACK TO SILVER MOUNTAIN—THERE TO REST EVERMORE..

BACK IN ONE OF THE PULLMAN COACHES—IT'S A QUIET, THOUGHTFUL THREESOME THAT SITS GAZING OUT OF THE WINDOW!.... WHAT IS TO BECOME OF JUNIOR? WHAT OF OLD HANK STEELE'S FORTUNE? WHOM WILL BE LEFT THE OLD MINER'S ESTATE? IS IT TRUE THAT WEALTH AND TROUBLE GO HAND IN HAND?

DOES DICK TRACY SUSPECT THAT STOOGE" VILLER, WHO WAS SUPPOSED TO HAVE BEEN DROWNED IN HALIFAX BAY, IS STILL ALIVE?
ARE DICK TRACY AND STOOGE"VILLER DESTINED TO MEET FACE TO FACE AGAIN?

Joe Palooka — The Nightincroak — By Ham Fisher

OI MARIE OI MARIE
WHOEVER TH' CRAZY GALOOT IS DOIN' THAT AN' WAKIN UP TH' CAMP OUGHTA BE KILT!
WULL, NOT EZZACKLY KILT—BUT TOLD SOMPTHIN'!

I NO CAN SLEEP—SO WHAT I DO? I TOLE YOU! I SEENG MYSELF TO SLEEP!
TCH-TCH-WHATCHA GONNA DO?
BAH! AN' THIS IS TH' MUG'S GONNA FIGHT BUNTZKY!
HAM FISHER 8-2.

Minute Movies will be found on Page 20, while Winnie Winkle appears on Page 21 this morning.

Baby Mine

POP SAYS THE THING HE LIKES ABOUT THE WEATHER BUREAU IS THAT IT NEVER SAYS, "I TOLD YOU SO."

Mack Trucks Reduce Loss To $115,202

J. C. Penney Company Earns $3,138,730 to Pay on Common Shares.

New York, Aug. 1 (AP).—Mack Trucks, Inc., today reported net loss of $115,202 for the June quarter, compared with loss of $203,872 for the corresponding period a year ago. The first six months of 1933 resulted in loss of $462,110 against loss of 516,943 in the first half of 1932.

The company announced that in June it operated at a profit for the first time since May, 1931.

The St. Joseph Lead Co. reports for the six months ended June 30 net loss of $1,303,212 compared with net loss of $1,448,901 in the same period last year.

The J. C. Penney Co. for the six months ended June 30, had net earnings applicable to the common stock of $3,138,730 equivalent to $1.27 a share. This compares with net earnings for the same period of 1932 of $2,005,612 or to 81 cents a common share.

The Freeport Texas Co., for the six months ended June 30, reports net income of $1,019,091, equivalent to $1.31 a common share, compared with $1,060,744, or $1.45 a share, for the corresponding period last year.

Net sales of the company, one of the largest producers of sulphur, for the six months totaled $3,724,943 against $3,915,856 in the first half of 1932. Current assets aggregated $10,860,141, of which $3,747,572 was in cash and Government securities, and current liabilities amounted to $2,469,634.

Allegheny Steel Co. reports net profit of $92,485 for the six months ended June 30, contrasting with loss of $537,163 in the first half or 1932. June quarter profit was $224,422 against loss of $170,785 a year ago.

American Rolling Mill Co. had loss of 659,325 in the first half-year compared with loss of $961,229 in the corresponding period of 1932. The company reports net income of $307,268 for the June quarter against loss of $389,312 a year ago.

Consolidated Cigar Corporation had first-half net profit of $113,321 compared with $540,251 in the corresponding 1932 period.

Money Markets.

Foreign Exchange.

New York, Aug. 1 (A.P.).—Foreign exchange weak. Great Britain in dollars, others in cents.

Great Britain—Demand, 4.44; cables, 4.44; 60-day bills, 4.42¾.
France—Demand, 5.23; cables, 5.23.
Italy—Demand, 7.03; cables, 7.03.
Belgium—Demand, 18.67.
Germany—Demand, 31.90.
Holland—Demand, 54.00.
Norway—Demand, 22.30.
Sweden—Demand, 22.90.
Denmark—Demand, 19.85.
Switzerland—Demand, 25.85.
Spain—Demand, 11.27.
Portugal—Demand, *4.10.
Greece—Demand, *.75½.
Poland—Demand, *15.38¾.
Czechoslovakia—Demand, *3.98.
Jugoslavia—Demand, *1.84¾.
Austria—Demand, *15.45.
Roumania—Demand, *.83.
Argentina—Demand, *33.88.
Brazil—Demand, *8.20
Tokyo—Demand, 27.00.
Shanghai—Demand, 27.75.
Hongkong—Demand, 31.75.
Mexico City (silver peso)—Demand, 28.40.
Montreal in New York—Demand, 92.37½.
New York in Montreal—Demand, 108.25.
*Nominal.

New York.

Call money steady; 1 per cent all day. Time loans steady; 60 days, 1@1¼; 90 days, 1@1⅛; 4 months, 1¼@1½; 5 to 6 months, 1½@2 per cent.

Prime commercial paper, 1½.

Bankers' acceptances steady; 30 days, ⅛@⅜; 60 to 90 days, ⅜@½; 4 months, ⅝@¾; 5 to 6 months, 1⅛@1¼.

Bar silver barely steady, ¼ lower at 35⅝.

London.

Bar gold 124s. Money ½ per cent.
Discount rates—Short bills, ⅜@½; 3-month bills, ½@⅝ per cent.
Bar silver quiet, ⅛ lower at 17⅝d.

Paris.

Three per cent rentes 66 francs 95 centimes; 4½ per cent rentes, 83.20.
Exchange on London, 85.04. The dollar was quoted at 19.13.

Wall Street Briefs.

New York, Aug. 1 (A.P.).—Yardage sales of broad silks in June were 4.8 per cent less than for May but 87.8 per cent above the corresponding month last year, the Silk Association of America reported today. Stocks in the hands of manufacturers on June 30 were 26.6 per cent lower than on June 30, 1932, and 1.3 per cent lower than on May 31, 1933.

Stockholders of Consolidated Lead Co. are being notified of a special meeting, scheduled for September 15, to vote on dissolution of the company and an offer to exchange their holdings for shares in the Eagle Picher Lead Co. Consolidated Lead Co is virtually a holding company, its assets comprising 80,000 shares of Eagle Picher Mining & Smelting Co., which it received last year in exchange for mining properties.

United Verde Extension Mining Co. produced 2,673,788 pounds of copper in June compared with 3,006,300 in May and 2,977,420 in June, 1932.

A New York Cotton Exchange seat sold at $21,500, a decrease of $500 from the previous sale.

The New York Coffee and Sugar Exchange, Inc., reports that last month was the most active July in the organization's history. Volume of trading in sugar was 886,600 tons compared with 467,700 tons in July, 1932, while the coffee business totaled 1,301,500 bags against 197,250 in the same month last year.

Tacoma, Wash. (A.P.).—Tacoma's 6-foot sea monster with a head resembling a baboon's, the body of a huge eel and a dorsal fin extending back from the skull to the tip of the tail, has a name to match.

It is Anarrhichthys Ocellatus, says Prof. Gordon Alcorn, biology instructor at the College of Puget Sound. The fish was caught in Puget Sound off Point Defiance last Saturday by two Tacoma fishermen. It is common from California to the Aleutians, but lives on the ocean floor and seldom comes into the Sound, the professor said.

Topeka, Kans., Aug. 1 (A.P.).—Sale of "Cereal Malt Beverage," the drink you get when you ask for 3.2 beer, will be licensed by the capital city of Kansas, first State to write prohibition of the liquor traffic into its constitution. The city commission passed today an ordinance providing a $5 monthly license for retail dealers in the brew, and a $15 monthly fee for wholesalers.

U. S. Treasury Receipts.

(Associated Press.)

The position of the Treasury July 29 was: Receipts for July 29, $3,748,244.64; expenditures, $4,999,109.41; balance, $833,-865,700.09. Customs duties for the month, $22,943,366.50.

Receipts for the fiscal year (since July 1), $154,287,726.60; expenditures, $262,-601,285.52 (including $71,845,462.75 emergency expenditures). Excess of expenditures, $108,313,558.92.

Goods Markets.

New York, Aug. 1 (A.P.).—Owing to the imposition of the processor tax and its inclusion in the price, cotton gray goods today advanced ½ cent to 1⅛ cents a yard. Further advances are being announced on finished goods, sheets and pillow cases now being quoted on a basis of 50 cents for 10-4 bleached. Rayon and other markets were held back by uncertainty concerning the compensatory to be imposed under the agricultural act. Burlaps were quiet and steady.

Bank Stocks.

New York, Aug. 1 (A.P.).—Over-the-counter market:

BANKS.	Bid.	Asked.
Bank Manhattan (2)	29⅝	30⅝
Chase National (1.40)	28½	30⅛
Commercial (8)	137	147
Fifth Avenue (34a)	1095	1145
First National (100)	1435	1485
National City (1)	32¼	34¼
Public (1¼)	33⅛	35⅛
TRUST COMPANIES.		
Bankers (3)	83	85
Brooklyn Trust (4)	113	119
Central Hanover (7a)	141	145
Chemical (1.80)	37¼	39¼
Continental (.80)	14¾	16¼
Corn Exchange (3)	55¾	57¾
Empire (1)	20	22
Guaranty (20)	315	320
Irving (1)	19⅝	21⅛
Manufacturers	17½	18⅝
N. Y. Title & Mtge	2½	3⅛
N. Y. Trust (5)	97	100
Title G. & T. (.80)	22¾	24¾
United States (60)	1625	1675
INSURANCE.		
Aetna Cas. (1.60)	51½	53¾
Aetna Fire (1.60)	32½	34½
Aetna Life	23¼	25¼
Agricultural (2)	44¾	48¾
Amn. Surety	24¼	26¾
Balt. Amn	3½	4⅛
Boston (16)	439	464
Conn. Gen. Life (.80)	36	38
Fid. & Dep	31½	34¾
Firemen's Ins	5⅞	6⅞
Franklin Fire (1)	16⅛	17¾
Glen Falls (1.60)	28	30
Globe & Rut	34¾	46
Great Amn. (1)	16	17½
Hanover (1.60)	26⅜	28⅝
Hartford Fire (2)	44½	46½
Home Ins. (1)	19⅝	20⅞
Mass. Bond	15¾	17¾
Natl. Fire (2)	44¼	46¼
Natl. Liberty (.10), xd	5	6
N. Y. Fire	10	13
North River (.60)	15½	16⅞
Phoenix (3)	53¾	55½
Prov. Wash. (.80)	24½	26⅛
St. Paul Fire (8)	114	124
Sun Life	460	510
Travelers (16)	441	456
U. S. Fire (1.20)	30¾	32¾

(a) Including extras.
(xd) Ex dividend.

Trade Trends.

(Associated Press.)

Sugar—Lamborn & Co., Inc., sugar brokers, calculate an indicated excess over domestic requirements for the last half of 1933 of 410,000 long tons raw sugar. This opinion is based on latest estimates of the crops now being produced by the insular possessions that supply the United States and on the assumption that the country's requirements during the balance of the year will approximate the same quantity as in the same period of 1932.

Copper—Domestic buying has turned quiet after a fair business on Monday. It is in fair volume abroad. The market here is holding at 9 cents a pound.

Canned foods—New pack Southern tomatoes are reported in good demand, following a virtual cleaning up of the old pack.

Carpet wools—Imports at Philadelphia last week totaled 1,013,865 pounds, compared with 1,844,435 for the previous week.

Lubricants—Trade quarters report a rising demand for many grades of lubricating oil with prices firmly established.

Zinc—The market is deriving considerable support from a fair inquiry and holds steady at 5 cents a pound. East St. Louis.

Investment Trusts.

(Quotations furnished by Waggaman, Brawner & Co., Inc.)

	Bid	Asked.
Administered Fund, ww	15.47	16.97
Amer. Bankstocks Corp	1.18	1.31
Bullock Fund	12⅝	13⅜
Corp. Tr. Shs., accum. & ser. AA	2.05	....
Corp. Trust Shs., old ser	2.10	....
Cumulative Trust Shs	3.80	....
Deposited Bank Shs. A	2.53	2.81
Deposited Insurance Shs. A	3.15	3.50
Diversified Tr. Shs., ser. C	3.06	3.35
Dividend Shs., Inc	1.25	1.35
Incorporated Investors	17.19	18.67
Independence Trust Shs	2.15	2.40
Industrial & Power Shs	13¾	15¼
Nationwide, ser. B	3.40	3.50
Nationwide, voting	9⅞	10¾
N. Y. Bank Trust Shs	3⅛	3⅝
No. Am. Bond Trust cert	82¾	85⅞
No. Am. Tr. Shs., ser. 1953	1.74	....
No. Am. Tr. Shs., ser. 1955-56	2.35	2.57
Quarterly Income Shs	1.35	1.46
Sup. Cor. of Am., ser. AA & BB	2.01	2.22
*Trusteed N. Y. Bank Shs	1.35	1.55
U. S. E. L. P. S., voting	1.05	1.14
*U. S. E. L. P. S., ser. B	2.65	2.78

*Ex dividend

Chicago Stocks.

(Furnished by W. B. Hibbs & Co.)

	Bid	Asked
Yellow Taxi	12	13
Thompson	10	10½
Wahl	1⅞	2⅛
Butler Bros.	4½	4¾
National Leather	1½	2
Swift	18	18¾
Swift International	24	24½
Libby, McNeill & Libby	5	5⅛
Midwest Oil	⅜	½
City Con. com	¼	⅝
City Con. pf	1	4
Edison	65½	67
Public Service $100 par	30	33
Public Service no par	33½	34½
Quaker com.	133	135
Quaker pf.	114¾	117½
Bendix	15½	16
Borg Warner	15	15¾
Illinois Brick	4½	5
U. S. Gypsum	43	....
Great Lakes Dock & Dredge	13½	14
Balaban & Katz	2½	5
Conso. com.	⅛	⅜
Conso. pf.	3½	5
Electric Household	8	9½
McCord	7	10

Dried Fruits Steady.

Savannah, Aug. 1 (A.P.).—Turpentine, firm, 44; sales, 73; receipts, 1,229; shipments, 433; stock, 15,008. Rosin, firm; sales, 1,588; receipts, 3,733; shipments, 1,244; stock, 118,048. Quote: B, D, E, F, G, H, I, K and M, 3.75; N, 3.90; WG, 4.00; WW, 4.10; X, 4.15.

Bonds Remain Unchanged at Monday Level

Ragged Trading Prevails as Turnover Drops to $10,748,000.

New York, Aug. 1 (AP).—The bond market was a trifle ragged today as both traders and investors displayed renewed caution in the matter of fresh commitments.

Dullness was the rule throughout, sales totaling only $10,748,000 par value, compared with $13,661,000 yesterday. The average for 60 domestic corporate loans was unchanged at 80.9.

A few of the secondary carrier issues reflected further optimistic reports of increased railway revenues. Gains of 1 to around 3 points were recorded by some loans of Alleghany Corporation, Baltimore & Ohio, Chicago Great Western, St. Paul, Chicago & Northwestern, New York Central, Nickel Plate and Southern.

While most of the utilities and industrials followed a narrow range, there were a few noticeable gainers in these divisions. California Petroleum 5½s were up 2½; International Hydroelectric 6s, up 1½; International Telephone Convertible 4½s, up 2¾; Paramount Publix 5½s, up 2; Texas Corporation 5s, up 1; United Drug 5s, up 1½, and Warner Bros. 6s, up 3. Colorado Industrial 6s dropped 6⅛ points upon the default of interest on this maturity. Old Ben Coal 6s lost 5 and Otis Steel 6s yielded 4 points.

Foreign obligations were irregular. Some of the Germans and Belgians rallied a point or more. Swiss government 5½s lost 4½ points and British 5½s were heavily traded for a loss of 1⅝.

United States Government securities failed to show any great enthusiasm on announcement that the books had been closed for all but exchange subscriptions and applications for less than $10,000 on the new Treasury issue of notes and bonds. Both the Liberty and Treasury listed loans were dull and moderately mixed.

Securities Averages.

(Associated Press.)

Stocks.	50 Ind.	20 R.R.	20 Util.	90 Tl.
Yesterday	85.9	47.7	94.1	81.4
Previous day	83.5	46.1	91	79
Week ago	86.2	48.2	95.7	82
Month ago	93.5	50.1	105.4	88.9
Year ago	48.2	28	48.5	41
3 years ago	165.3	121.4	217.5	167.6
6 years ago	133.1	125.4	116.6	125
High, 1933	102.1	58	113.7	96.9
Low, 1933	62.3	30.5	61.5	43.9
High, 1932	72.3	39.8	71	73.9
Low, 1932	35.1	13.2	51.8	35
High, 1931	140.2	106.2	203.9	144.3
Low, 1931	60	30.8	92.8	61.3
Bonds.	20 Ind.	20 R.R.	20 Ut.	60 Tl.
Yesterday	75.7	81	86	80.9
Previous day	75.8	80.9	86	80.9
Week ago	75.7	82	86.2	81.3
Month ago	73.7	78.5	85.5	79.2
Year ago	62.2	60.8	78.1	67
2 years ago	84.4	90.2	101	94.5
3 years ago	92.7	107.3	100.1	100.4
High, 1933	77.1	84.9	88.5	83.5
Low, 1933	58.3	57	74.1	63.6
High, 1932	71.3	78	86.2	78.1
Low, 1932	53.2	47.4	70.9	57.5
High, 1931	90.4	105.7	101.5	98.7
Low, 1931	62.3	62.2	80.2	68.6

(Copyright, 1933, Standard Statistics Co.)

Foreign Markets.

(Associated Press.)

London—Business on the stock exchange was again restricted today, professional traders holding off owing to uncertainties regarding developments in Wall street. Despite this act, international issues improved. Gilt-edged securities recovered after an easier opening, but home rails declined. Other sections, including foreign bonds, showed little change in prices. The market closed steady.

Paris—Prices on the bourse slumped today. International issues, especially, declined as the fluctuation in the dollar and the weakness in Wall street checked speculation. The closing was heavy.

Berlin—Despite further favorable industrial news and the good impression created by Dr. Schacht's broadcast, the boerse registered a weaker tendency owing chiefly to the absence of buyers from the market. Quotations declined slightly except Bavarian motors, which held firm. The market closed dull.

Steel Prices Unchanged.

New York, Aug. 1 (A.P.).—Steel prices unchanged.

Stocks Resume Climb After Listless Drifting

Rails and Farm Belt Groups Lead in Strength; Advances Average 2.4 Points; Sales Volume Declines to 1,787,060 Shares.

New York, Aug. 1 (AP).—A late rally roused stocks from peaceful dog-day slumbers today and the market retrieved part of yesterday's decline.

Prices merely drifted during most of the session, paying little heed to the rise in grains at Chicago and the larger boost at Winnipeg, where fluctuations were not restricted. Sales for the five hours of stock trading totaled only 1,787,060 shares, smallest since April 18, or just before the United States left the gold standard.

At the finish, repeal issues, rails and farm belt group looked strongest, though net gains of 1 to 2 points were general. Improvement in the final half-hour appeared to be the result of covering by traders who had sold on Monday and who had seen the market virtually still during earlier operations.

Stocks up 1 to 2 points net included American Telephone, General Electric, New York Central, Union Pacific, Southern Pacific, American Can, Du Pont, Chrysler, General Motors, Sears Roebuck, Montgomery Ward, Westinghouse, Bethlehem and National Steels, Youngstown, Southern Railway, Lackawanna, Consolidated Gas and North American. Gains for the volatile "wets" ranged from 2 to 6. In the farm implements, Case was up about 7 and Harvester and Deere around 3.

On the whole, the market seemed nearly as thin on the upside as it had on the downside during Monday's reaction. Offerings were scarce and when even moderate demand appeared prices rose easily. Larger traders were content to let things jog along as managers of the Nation's industry wrestled with the problems called up by the organized move for increased wages and a spread of employment.

Further reports on last week's freight traffic bore out the supposition that loadings had suffered somewhat from smaller grain shipments, and on the basis of returns at hand Wall street figured that fewer cars had been handled than in the previous week, though an increase over the previous year was expected.

Use of Cotton Placed At 15,307,000 Bales

New Orleans, Aug. 1 (AP).—Secretary Emeritus H. G. Hester, of the New Orleans Cotton Exchange, said today that world consumption of American cotton in the 1932-33 season which closed yesterday, including linters, totaled 15,307,000 bales, as compared with 13,331,000 bales in 1931-32, and 11,856,000 bales in 1930-31.

The Markets at a Glance

What the Stock Market Did.

	Tues.	Mon.
Advances	478	35
Declines	130	681
Unchanged	100	98
Total issues	708	814

Stocks.

Late rallies aroused stocks from lethargy and an average gain of 2.4 points resulted. Rails and farm belt groups led in strength. Sales dwindled to 1,787,060 shares.

Bonds.

Ragged trading marked the sale of bonds and the final result was unchanged prices from Monday's levels. Traders and investors were cautious. Sales decreased to $10,748,000.

Curb.

Prices moved higher as alcohol issues turned active. Trading was dull. Sales volume declined to 262,000 shares.

Wheat.

Rushes to buy grain halted the stampede to sell and prices of wheat climbed 5 cents, the limit under restriction rules. Oats and corn followed wheat in the rise. Reports estimating the crop at the lowest in 40 years also figured in the buying sentiment. September wheat sold at 97⅛; May, 1.04⅞.

Cotton.

Prices climbed to high ground after Monday's slump. The advance of $1.50 to $1.95 per bale was made on covering and trade buying. December sold at 10.71. The general market was up 30 to 39 points. October closed at 10.50. Liverpool reported prices 10 points lower.

Rubber.

Crude futures closed steady. September sold at 7.55; December, 8.15 to 8.20.

Sugar.

Raw sugar was easy at 3.45, a decline of 5 points. Refined sold at 4.60 to 4.70.

Coffee.

Spot coffee was easy. Rio No. 7 sold at 7⅛; Santos No. 4, at 8¾.

Silver.

Bar silver in New York was barely steady. It sold ¼ lower at 35⅛ cents per ounce.

Gold.

Bar gold sold in the United States at $20.67 per ounce; in London, at 124 shillings.

Dollar.

The United States dollar gained on foreign markets. It stood in New York, with reference to other currencies, $4.44 to the English pound; 5.23 cents to the French franc; and 31.90 cents to the German mark.

Bank Credits Given Wider Distribution

New York, Aug. 1 (AP).—The monthly credit review of the New York Federal Reserve Bank, out today, says that distribution of excess funds throughout the country as a result largely of discontinuance of interest on demand deposits has been accompanied by changes in the movement of bank credit.

Until mid-June, states the review, credit expansion was confined chiefly to New York City, but there has since been a substantial expansion elsewhere while some reduction has occurred here. The New York money market was subject to conflicting influences last month.

"On the one hand," says the bank, "the reserves of the principal New York City banks were little, if any, above reserve requirements during much of July, so that most of the banks had little or no surplus funds to employ until near the end of the month. On the other hand excess reserves of out-of-town banks reached larger figures than at any previous time in recent years, and consequently a substantial volume of funds of these banks was seeking employment in the New York money market."

Wool Market.

Boston, Aug. 1 (A.P.) (U. S. Dept. of Agriculture).—Trading in wool is very quiet. An occasional sale is being closed at prices within last week's selling ranges. Ordinary strictly combing 58s, 60s, one-half blood territory wool has sold this week at 75 cents scoured basis for a moderate quantity. Most current transactions are of small volume, but prices appear firm. Some of the asking prices that had been marked up a week or ten days ago are now not quite as firm as they were, but there is no apparent trading under recent selling prices.

Metal Market.

New York, Aug. 1 (A.P.).—COPPER—Quiet; electrolytic spot and future, 9.
TIN—Easy; spot and nearby, 44.37; future, 44.62.
IRON—Quiet, unchanged.
LEAD—Dull; spot New York, 4.50; East St. Louis, 4.35.
ZINC—Steady; East St. Louis spot and future, 5.00.
ANTIMONY—Spot, 7.50@8.00.
QUICKSILVER—64.00@66.00.

Baltimore Securities.

Baltimore, Aug. 1.—Closing prices:

Arundel Corporation	24
Black & Decker	6½
Com Credit pfd B	23
Con G & E L	62¼
Con G & E L 5% pfd A	98
Fin Serv A	3
Maryland Casualty	2
U. S. Fidelity & Guar	4½

Rubber Closes Steady.

New York, Aug. 1 (A.P.).—Crude rubber futures closed steady; September, 7.55; December, 8.15@8.20; *January, 8.23; March, 8.38.
*Smoked ribbed spot closed 7.32.
*Nominal.

REDUCED BRIEF PRICES
BYRON S. ADAMS
"I Never Disappoint"

"Are Stocks Still a Buy?"
Send for free copy
Babson's Reports
and the famous
BABSONCHART
Dis. 96-82 Babson Park, Mass.

Transactions on N. Y. Bond Market

Total bond sales today, $10,748,000; previous day, $13,661,000; week ago, $12,049,000; year ago, $10,276,000; two years ago, $7,816,000; January 1 to date, $2,120,320,000; year ago, $1,799,374,000; two years ago, $1,671,742,000.

UNITED STATES GOVERNMENT BONDS
(Dollars and thirty-seconds.)
(Sales in $1,000.)

Sale		High.	Low.	Last
215	Lib 3½ '32-47	102.20	102.19	102.20
16	L. 1st 4¼ '32-47	101.30	101.28	101.30
19	L 4th 4¼ '33-38	102.28	102.26	102.26
10	Tr 4¼ '47-52	110	109.26	110
28	Tr 4 '44-54	106	105.27	105.30
14	Tr 3½ '40-43 Ju	102	101.28	102
2	Tr 3⅜ '43-47	102.15	102.15	102.15
1	Tr 3⅜ '41-43 Mh	102.1	102.1	102.1
115	Tr 3⅛ '46-49	100.1	100	100.1
128	Tr 3 '51-55	98.20	98.14	98.16

CORPORATION BONDS.

Sale		High	Low	Last
	A			
6	Alleghany 5 '44	62½	61½	61¾
14	Am&For P 5 2030	48¼	48	48⅛
3	Am I G Ch 5½ '49	85¼	85	85¼
1	Am Metal 5½ '34	88½	88½	88½
13	Am Smelt 5 '47	99⅞	99⅞	99⅞
5	Am Sug Ref 6 '37	105	104⅝	105
16	Am T&T 5½ '43	108⅛	108¼	108¼
36	Am T & T 5 '60	105	104½	105
63	Am T&T cvt 4½ '39	116	115	115⅞
1	Am WW&El 5 '34	97	97	97
10	Arm 4½ '39	91¼	90	91
28	AT&SF cvt 4½ '48	101½	101	101½
20	AT&SF 4 '95	96½	96	96¼
14	A C Line 1st 4 '52	90¼	90¼	90¼
16	Atl Refin 5 '37	104	103⅝	103⅝
	B			
7	B & O rfg 6 '95	76½	75	76
7	B & O rfg 5 '95	73½	72	73½
10	B & O 4½ '33	101½	101½	101½
23	B & O 4 '48	92¾	91⅝	92¼
3	Bell T Pa 5 '48 B	108	107⅞	108
8	Beth Steel rfg 5 '42	100	99¼	100
5	Boston & Me 5 '67	80	80	80
13	Bklyn-M Trans 6 '68	95	94¾	95
2	Bklyn U Gas 1 5 '45	109⅞	109	109⅞
10	Buf Gen El 4½ '81B	104	104	104
14	Buf R&P 4½ '57	65	64½	64½
11	Bush T Bldg 5 '60	44	42	42
	C			
19	Can Nor 7 '40	104	103⅝	104
49	Can Pac 4½ '60	75½	74¾	75¼
49	Can Pac 5 perp	64¾	64	64¾
10	Cen Ill E&G 5 '51	56	53	56
5	Cent Pac 5 '60	79	79	79
28	Cen Pac 1 std 4 '49	86	84¾	86
6	Certain-teed 5½ '48	52	51	52
3	Chesap Corp 5 '47	101⅝	100	101¼
3	C&O gen 4½ '92	102¼	102¼	102¼
5	CB&Q gen 4 '58	94	93¾	93¾
44	Chi & E Ill 5 '51	17	16½	17
8	Chi GL&CK 5 '37	103⅜	103⅜	103⅜
39	Chi Gt West 4 '59	47	45	47
146	CMSP&Pac 5 '75	52	50¼	51¼
594	CMSP&Pacad5 2000	26½	23½	26¼
247	Chi&NW cv 4¾ '49	38	34	38
42	CRI&P cvt 4½ '60	20¼	19¾	19⅞
42	CRI&P rfg 4 '34	32	31	31¼
4	Cinn Gas&El 4 '56	98½	98	98
10	Cin UnTerm4½ 2020	101⅞	101⅞	101⅞
15	ClevUnTerm 4½'77C	75	74½	75
15	Colon Oil 6 '38	64⅜	64⅜	64⅜
14	Col'bia G&E5 '52May	85	83½	85
2	Col'busRy P&L4½'57	95½	95½	95½
6	Com'l Inv Tr 5½ '49	101¾	101¾	101¾
24	Con Gas NY 5½ '45	106⅝	105⅞	106⅝
2	Corn Prod 5 '34	103	103	103
10	CubaNorRys 5½ '42	33	32¾	33
48	†CubCaneProd 6 '50	7⅛	6½	6½
	D			
8	Del&Hud rfg 4 '43	87	86⅞	87
28	D&R G 4 '36	63½	63	63
6	Det Ed 5 '52	102½	101¾	102
24	Det Ed 4½ '61D	98¾	98¾	98¾
45	Dodge Br deb 6 '40	94½	94½	94¼
3	Duque Lt 4½ '87A	105	105	105
	E			
64	Erie ref 5 '67	62½	61	62
10	Erie gen ln 4 '96	89¾	89½	89⅝
	G			
3	Goodrich BF 6½'47	95½	95	95½
23	Goodyr T&R 5 '57	89½	89½	89½
7	Gr Tk Ry Can 6'36	102	101¾	102
33	Gt No Ry 7 '36 A	87	86½	86½
15	Gt Nor 4½ '77 E	89½	89	89
4	SW Bell Tel 5 '54	106	105¾	105¾
16	St Oil NJ deb 5 '46	105¾	106	106½
19	St Oil NY 4½ '51	101¾	101	101½
4	Studebaker 6 '42	37	35½	36
	T			
7	Ten El P rf 6 '47A	84½	83½	83½
76	Tex Corp 5 cvt '44	96¾	96¼	96¾
1	Tex & Pac 5 '79C	67¼	67¼	67¼
44	Tob Pr NJ 6½ 2022	100	99½	99¾
	U			
11	Un Pac 4½ '67	93¾	93½	93½
18	Un Pac 1st 4 '47	100¼	100	100
2	Un Bis of Am 6 '42	102½	102½	102½
66	Un Drug 5 '53	67½	65½	67½
32	U S Rub 5 '47	69½	67¾	68½
3	Utah P & L 5 '55	73¼	73¼	73¼
14	Util P & L 5½ '47	37½	36½	37
14	Util P & L 5 '57ww	34	33	33½
	V			
13	Virginian Ry 5 '62	101	100½	100¾
	W			
63	Warner Br P 6 '39	37	34	37
21	West Md 4 '52	69¾	69½	69¾
16	West Pac 1st 5 '46	51	49½	50
7	West Un 6½ '36	98¾	98½	98½
3	West Union 5 '51	84	82½	82½
18	Wheel St 4½ '58 B	73½	73	73
7	Wilson & Co 1st 6	99¼	98⅞	99¼
	Y			
27	Youngs S&T 5 '78	83	82¼	82¼
	FOREIGN BONDS.			
5	Arg 6 '57 A	56	55	56
19	Arg 6 sf '59 June	55½	54½	55
2	Arg 6 '61 Feb	54	54	54
3	Arg 6 '61 May	55	55	55
22	Australia 5 '55	83	82¼	83
55	Australia 4½ '56	77¾	76¾	76¾
12	Belgium 7 '56	97¼	97¼	97¼
10	Belgium 6 '55	96	95	96
2	Berlin City El 6½	52	52	52
2	Bolivia 8 '47	10¼	10¼	10¼
4	Brazil 8 '41	32	32	32
13	Brazil 6½ '26-57	29	18⅜	28⅝
14	Brazil 6½ '27-57	29¼	29	29
536	British 5½ '37	118	116¼	117⅝
2	Bulgaria 7½ '68	23	23	23
52	Canada 5 '52	101½	100¾	101½
33	Canada 4 '60	89¼	89¾	89⅞
4	Chile Mtg Bk 6¾ '61	17	17	17
20	Chile 6 '60	11½	11½	11½
7	Chile 6 '61	12⅜	11⅞	11¾
20	Colomb 6 '61 Oct	41	40	40½
4	Denmark 4½ '62	73¾	73	73¾
1	Duke Price P 8 '66	74¼	74¼	74¼
20	Finland 5½ '53	69	68½	68½
30	French 7 '49	135½	133½	135½
26	French 7 '49	135½	133½	134½
3	GerOAgBk 6 '38Apr	45¾	45¾	45¾
41	Ger CAgBk 6 '60 Oct	40¼	39	40
122	Ger Gov Int 5½ '65	44¼	43¾	44⅛
46	Ger Govt 7 '49	70½	69½	70⅝
18	Ger Gen El 6 '48	36½	35¼	36⅛
2	Gt C El P Jap 7 '44	73¼	72¼	73¼
3	Hung Munic 7½ '45	30⅜	30	30⅜
1	Ital Pub Util 7 '52	86	85½	86
4	Italy 7 1951	97½	97¼	97½
21	Japan 6½ '54	88⅝	88	88
3

Wheat Jumps 5 Cents Under Control Rule

Fixing of Decline Limit and Crop Forecasts Aid Upturn.

Chicago, Aug. 1 (AP).—Rushes to buy grains today displaced stampedes to sell, and with purchase outlets here wholly insufficient, whirled Winnipeg wheat prices up 9 cents a bushel.

Chicago quotations on all grains sped upward to the topmost limit permitted by new emergency rules, 5 cents for wheat, rye and barley, 4 cents for corn and 3 cents for oats. Then the waves of purchase orders, which normally would have been put through in Chicago, dashed on to Winnipeg.

Sudden complete reversal of grain market sentiment was attributed mainly to action of Chicago Board of Trade directors last night in fixing a minimum below which quotations here could not go until August 15. This served largely to restore confidence of buyers and to check stampede selling which had overwhelmed the markets of late.

Wheat Closes Strong.

Wheat in Chicago closed strong at the day's top level, 5 cents above yesterday's finish; corn, 4 cents up; oats, 3 cents advanced, and provisions showing 50 cents gain.

Adding to the upward momentum of grain values were authoritative unofficial August 1 crop summaries indicating a total domestic wheat yield this season the smallest in 40 years. The average of these summaries placed 1933 wheat production in the United States at only 480,000,000 bushels, compared to 727,000,000 in 1932, with Canada's 1933 crop cut down almost half.

Furthermore, buyers were aroused over serious frost damage reports today from parts of Canada, and a broader demand from overseas, 1,000,000 bushels or more of wheat being estimated as taken for shipment from Canada to Europe, with chartering of vessel room here for wheat to go to Buffalo.

Prices Rise Buoyantly.

Prices rose buoyantly in Chicago to the topmost point possible, but that stage was quickly attained, and throughout the remainder of the day the market was in a deadlock, with trading almost at a standstill. Buyers, however, remained eager and confident, whereas yesterday they were dismayed. The reason for the deadlock was that as a result of new regulations buyers were restrained from bidding above definite upward boundaries, and that sellers below such boundaries today were practically nonexistent.

General belief was expressed that before the end of the week normal trade conditions in Chicago would be restored, although regulations which prohibited extreme advances or declines would remain in effect.

Corn, oats and other grains duplicated wheat market action. The 1933 corn crop was unofficially put at 506,000,000 bushels below last year's harvest, with oats showing a drop of 23,000,000 bushels from a month ago.

Provisions advanced the maximum with grains.

Futures Price Range.

	Open.	High.	Low.	Close.
Wheat—				
September	95	97⅞	95	97⅞
December	1.00½	1.00¾	1.00½	1.00¾
May	1.04⅞	......	......	1.04⅞
Corn—				
September	53⅜	......	......	53⅜
December	58	58⅜	58	58⅜
May	64⅛	64⅛	64	64⅛
Oats—				
September	39¾	39¾	39⅝	39¾
December	43	43⅛	43	43⅛
May	47⅛	......	......	47⅛
Rye—				
September	72¾	73	72¾	73
December	78	78⅝	78	78⅝
May	83	85	83	85
Barley—				
September	54¼	58	54¼	58
December	59	62¼	59	62¼
May	......	......	......	67¼

Cash Grain.

WHEAT—No. 2 red, 93¾; No. 1 hard, 94½@95; No. 2 yellow hard, 93¼; No. 1 mixed, 93⅛.

CORN—No. 2 mixed, 50; No. 1 yellow, 50½. No. 2 white, 51.

OATS—No. 4 mixed, 30; No. 2 white, 36¾@37; No. 3 white, 34¾@36¾.

RYE—No sales.

BARLEY—46@65.

TIMOTHY SEED—4.25@4.50 cwt.

CLOVER SEED—9.00@12.50 cwt.

Kansas City Prices Up.

Kansas City, Aug. 1 (AP).—Prices on wheat and corn for future delivery advanced 5 and 4 cents, respectively, today, the maximum amounts permitted under prevailing restrictions, and closed at the full advance.

Trading came to a standstill as the limits were reached. The market operated under new limitations which fixed yesterday's closing prices as the minimum until August 15.

The September delivery of wheat closed at 92¾ cents a bushel; December, at 95¼, and May, at 98¾. The September delivery of corn closed at 50⅜ cents and December at 54⅜.

Local Stocks.

(Quotations by W. B. Hibbs & Co.)

Sales.

Potomac Elec. Pow. Co. 5½% pf., 1 at 108¼.
Lanston Monotype, 10 at 45.
Potomac Elec. Pow Co. 6% pf., 1 at 111½.
Washington Gas 5s of '60, $500 at 104¾.

Bonds. Public Utility.	Bid.	Ask.
Amer Tel & Tel 4½s '39	110	.....
Am Tel & Tel ctl tr 5s	105¼	.....
Anacostia & Pot R R 5s	41	.....
Anacostia & Pot Guar 5s	90	93
C & P Tel of Va 5s	103	.....
Capital Traction R R 5s	47	50
City & Suburban 5s	40	45
Georgetown Gas 1st 5s	104	.....
Potomac Elec Cons 5s	103½	.....
Potomac Elec 6s 1953	107½	.....
Washington Gas 5s, '58	87	88
Washington Gas 5s, '60	104	.....
Wash Gas 6s, series B	102½	103¾
Wash Rwy & Elec 4s	87½	89
Miscellaneous.		
Barber & Ross Inc. 6½s	55	.....
Chevy Chase Club 5½s	99¼	.....
Col. Country Club 5½s	97	.....
D C Paper Mfg 6s	10	.....
Stocks. Public Utility.		
Amer Tel & Tel (9)	122¾	.....
Capital Traction Co	7½	9½
Wash Gas Light Co (3.60)	*60	62
N & W Steamboat	65	75
Pot Elec Power 6% pf	111½	.....
Pot Elec Pwr 5½% pf	108	109½
Wash Rwy & Elec com (7)	285	.....
Wash Rwy & Elec pf (5)	86½	.....
Miscellaneous.		
Emer Bromo-Selz "A" (2)	24	26
Lanston Monotype (4)	45	.....
Mer Tr & Stge pf	28	.....
Mergenthaler Linotype	27	.....
Peoples Drug Stores pf (6½)	85	.....
Wdwd & Lothrop com (1.50)	25	.....
Wdwd & Lothrop pf (7)	106½	.....

*Ex dividend.

Complete Transactions Yesterday on New York Stock Exchange

Sales—Total today, 1,787,060; previous day, 3,092,186; week ago, 3,539,140; year ago, 1,439,060; two years ago, 737,160; January 1 to date, 463,679,794; year ago, 202,416,288; two years ago 367,390,419.

Sales in hundreds.		High	Low	Last	Chg.	Bid
	A					
22	Adams Express	8⅞	8½	8⅞	+ ¼	8⅞
3	Adams-Millis (¼g)	16	16	16	.....	16½
1	Addressograph	8½	8½	8½	+ ½	8¾
1	Advance Rumely	5¾	5¾	5¾	+ ¾	5¾
4	Affiliated Prod (.60)	7¾	7½	7¾	+ ¼	7¾
18	Air Reduction (3)	94⅝	89½	94⅝	+ 5½	92
180	Alaska Juneau (.60)	24	22⅛	23¾	+ ⅞	23¾
51	Alleghany	5½	5⅛	5⅝	+ ⅜	5⅝
1	Alleghany pf $30 ww	12⅞	12⅞	12⅞	+ ⅞	12
20	Al Chem & Dye (6)	116¾	112	115½	+ ½	114
37	Allis-Chal Mfg	17⅛	16⅛	17⅛	+ 1	17¼
2	Amal Leather	6⅛	6⅛	6⅛	+ ⅜	6½
1	Amerada (2)	33½	33½	33½	+ ½	33½
7	Am Ag Chem Del	25½	24½	25½	+ 1½	25
6	Am Bank Note	21	20	21	+ 1	21
14	Am Beet Sugar	10¾	10	10¾	+ 1⅛	10½
1	Am Beet Sug pf	40	38	38	.....	38¾
3	Am Brake Shoe (.60)	30½	30	30½	— 1	30⅛
.80	Am Brake Shoe pf (7)	106	105¼	106	+ 2	105
38	Am Can (4)	84¾	81½	84½	+ 1¾	84
9	Am Car & Fdy	26½	24	26½	+ 1½	26
2	Am Car & Fdy pf	41	41	41	— 1⅛	41¼
3	Am Chain	8⅛	8½	8½	+ ⅛	8
154	Am Coml Alco	44⅛	38⅛	43⅞	+ 4⅛	43½
2	Am Europ	8⅛	8⅜	8⅜	— 1⅜	8¾
57	Am & For Pow	12	11	12	+ 1	11⅞
8	Am & F P $7 pf	23¾	23½	23½	— ⅜	23⅝
7	Am-Hawaii S S (1)	15	14¼	14¾	+ ¾	14
4	Am Hide & Leather	10	9¾	10	+ 1	10
2	Am Hide & Leather pf	39	39	39	+ 3¼	38½
2	Am Home Prod (3)	35	34½	35	+ ½	34¾
24	Am Ice	10⅝	9⅝	10⅞	+ ¾	10¾
5	Am Internat	9½	9⅛	9½	+ 1	9⅜
7	Am-La Fra & F	1½	1⅛	1½	.....	1⅜
.20	Am-La Fra pf	6¼	6¼	6¼	— ¼	6¼
8	Am Loco	26⅜	24⅝	26⅜	+ 1⅞	25½
10	Am Mach & Fdy (.80)	16¾	15½	16¾	+ ¾	16½
1	Am Mach & Met	4	4	4	.....	4¼
22	Am Metal	16⅞	15¾	16⅞	+ 1½	16⅞
.20	Am News (1½)	26½	26½	26½	.....	26⅝
81	Am P & L	13	11⅜	12⅝	+ ¾	12¾
1	Am P & L $6 pf (1½)	29⅞	29⅞	29⅞	+ 2¼	29⅛
133	Am Rad Std San	15	13	14¾	+ 1¼	14⅞
149	Am Roll Mill	21⅝	19	21	+ 1⅛	21
11	Am Ship & Com	2½	2⅛	2⅛	+ ⅜	2¼
.10	Am Ship Bldg (2)	26	26	26	+ 1	26¼
38	Am Smelt & R	33⅛	31	33⅛	+ 1¼	33⅛
1	Am Smelt pf	74	74	74	— 1⅛	73
14	Am Stl Fdrs	19⅝	17¼	19⅝	+ 2⅝	19¼
.50	Am Stl F pf (1g)	74½	74	74	.....	75
6	Am Sugar Ref (2)	57	56½	57	+ ½	57
1	Am Sugar pf (7)	110	110	110	.....	110
3	Am Sumat Tob	17¼	16¼	17⅛	+ ⅛	17¼
73	Am Tel & Tel (9)	122⅞	120¼	122⅞	+ 1⅞	122½
2	Am Tob (5)	81	80¼	81	+ 1	80⅛
9	Am Tob B (5)	84⅛	83⅝	84⅛	+ ¾	84⅛
1	Am Type Fdrs	15	15	15	— 1	12½
.30	Am Type F pf	26½	26	26	.....	25¾
17	Am Wat Wks (1)	29½	27	29½	+ 2⅛	29
10	Am Wat Wks ctf (1)	23½	21¼	23½	+ 1	22½
1	Am W W 1 pf (6)	70¼	70¼	70¼	+ ¼	70
24	Am Woolen	12¼	10¾	12	+ 1½	12
17	Am Wool pf	43⅞	41	43⅞	+ 1⅞	43¾
1	Am Wtg P ctf	3⅛	3⅛	3⅛	.....	2¾
.60	Am Wtg P pf	9	9	9	— 1	7¾
119	Anaconda	16⅜	15¼	16⅜	+ ⅛	16⅜
29	Anchor Cap (.60)	25	21	25	+ 2¼	24¾
1	Andes Cop	9	9	9	— 1¼	9
3	Archer-Dan-M (1)	26	25½	26	+ ⅞	25⅝
2	Armour Del pf (7)	85	85	85	— 1	84½
48	Arm Ill A	5⅝	5⅜	5⅝	+ ⅛	5½
18	Arm Ill B	3⅝	3⅜	3⅝	+ ⅛	3½
26	Arm Ill pf	67	64½	67	+ 2¼	66½
7	Arnold Const	4⅛	4⅛	4⅛	— ⅛	4¼
.10	Assd Oil	33	33	33	+ ½	33¼
15	Atch T & S F	58½	57	58½	+ 1	58¼
3	Atchison pf (3)	65¾	63¾	65¾	+ ⅝	63⅝
6	Atl Cst Line	44½	43½	44½	+ 1¼	43
62	Atl Refin (1)	24⅝	23	24⅝	+ ⅞	24½
7	Atlas Pow	28½	25½	28	+ 4	26½
1	Atlas Tack	9¾	9¾	9¾	— ½	9⅞
41	Auburn Auto (2)	56	53	54¾	+ 2⅛	54¾
2	Aust Nich	6	5⅜	5⅜	— ⅛	5⅜
.20	Aust Nich pr A (1)	35	35	35	— ⅜	27½
77	Aviation Corp	10½	9¾	10¼	+ ¼	10⅛
	B					
94	Baldwin Loc	12¼	11⅜	12⅛	+ ⅝	12⅛
1	Bald Loc pf	39	39	39	+ 3	38½
88	Balt & Ohio	28¼	25⅞	28	+ 2	28
7	Balt & O pf	28½	27	28½	+ 1¼	28¼
4	Bang & Ar (2)	33	32	32	— ⅜	33
.10	Barker pf	18	18	18	+ ½	16
16	Barnsdall	8½	7⅞	8½	+ ¾	8¼
7	Bayuk Cigar	31¾	28¾	31¾	+ 3¼	31
.10	Bayuk 1 pf (7)	90	90	90	.....	87½
4	Beatrice Cr	18	17½	18	+ 1	18
3	Belding-Hem	8⅛	8½	8⅛	+ ½	8¼
61	Bendix Aviat	16	14¾	16	+ ⅝	15⅞
4	Best & Co	25	24¼	25	— ½	25½
180	Bethlehem Stl	38¾	35¼	38	+ 1¼	38
17	Beth Stl pf	63	60	63	+ 1	63
11	Blaw-Knox	15	14¾	15	+ ¾	14⅛
11	Bohn Alum (¼g)	38½	35¾	38½	+ 3¼	38
69	Borden (1.60)	31⅝	29⅝	31½	+ ⅝	31⅝
13	Borg-Warner	15½	14⅞	15½	+ 1¾	15⅝
13	Briggs Mfg	9⅞	9¼	9⅞	+ ⅛	19
26	Bklyn-Man T	32	30½	32	+ 1¼	32
1	Bklyn-M T pf (6)	80½	80½	80½	— 2⅜	80
4	Brown Shoe (3)	47	45	47	.....	45
5	Brunswick-Bal	11⅛	10⅝	11⅛	+ 1	11⅛
3	Bruns T & Ry S	2⅛	2	2	.....	1⅞
11	Bucyrus-Erie	9	8½	9	+ ⅞	8½
5	Bucyrus-Erie cv pf	12	10⅞	12	+ 1⅛	12
22	Budd Mfg	7	6¼	6⅞	+ ½	6¾
.60	Budd Mfg pf	30	28	28	+ 1	26⅛
9	Budd Wheel	3⅞	3¾	3⅞	+ ⅛	3¾
6	Bullard Co	9	8⅛	9	+ ¾	9
1	Bulova Watch	3¼	3¼	3¼	+ ¼	2⅛
.20	Burns Bros pf	7	7	7	— ⅝	7
34	Burr Ad Mach (.40)	14⅞	13⅞	14⅞	.....	14⅝
.60	Bush T Bldg pf	15	14	14	— 4	12⅛
3	Butte Cop & Z	3	2¾	2¾	— ¼	2⅝
37	Butterick	4	3	3	— ⅞	3⅛
54	Byers Co	30¾	28½	30¾	+ 1⅜	30
.10	Byers pf (2)	60	60	60	.....	62
	C					
1	Calif Pack	25	25	25	— ¼	25⅜
3	Callahan Z-Ld	1⅝	1½	1⅝	+ ⅛	1½
14	Calumet & Hec	6¼	6	6¼	.....	6⅛
60	Canada D G Ale (1)	29¾	26	29½	+ 3	29½
148	Canad Pac	16⅜	15¼	16¼	+ ½	16¼
4	Cannon Mills (1)	29	28½	29	+ 2	28½
127	Case (J I)	69⅝	63	68¼	+ 7⅛	68¾
.10	Case (J I) pf (4)	72¼	72¼	72¼	+ ⅛	72¼
37	Caterpil Tract	20½	18¾	20½	+ ¾	20½
197	Celanese	37⅞	34½	37¼	+ 2¼	37¼
3	Celotex ctf	3¼	3⅛	3¼	+ ½	3⅛
.40	Celotex pf	9½	9½	9½	— ¼	7⅝
1	Cent Aguirre (1½) XD	29¼	29¼	29¼	— ¼	29
90	Cerro de Pas	30½	27¾	30¼	+ 1¼	30¼
7	Certain-teed	5	4½	5	+ ⅝	4⅞
1	Checker Cab	10⅛	10⅛	10⅛	+ ⅛	10
40	Ches & Ohio (2½)	42½	41½	42¼	+ ½	42¼
13	Ches Corp (2)	41	39	41	+ 2	40½
2	Chi & E Ill	3½	3½	3½	— 1	3¾
1	Chi & E Ill pf	4⅝	4⅝	4⅝	— ⅛	4¼
43	Chi & N W	11	9⅝	11	+ ⅞	10¾
3	Chi & N W pf	20	19½	20	— 1½	17
8	Chi Gt West	5	5	5	.....	5⅛
12	Chi Gt W pf	12¼	11	12	+ ¾	12
62	Chi M St P & P	9¼	7⅞	9⅛	+ ½	9⅛
131	Chi M St P & P pf	14¾	13¼	14½	+ ⅝	14½
10	Chi Pneu T	10⅛	9½	10⅛	+ ¼	9¾
3	Chi Pneu T pf	18⅛	17⅝	18⅛	+ 1⅛	18
17	Chi Rk Is & P	7⅛	5¾	6⅛	+ ¼	6¼
1	C R I & P 6% pf	8⅜	8⅜	8⅜	+ ⅛	7
1	C R I & P 7% pf	10⅞	9¼	10⅞	— 2⅛	10
.10	Chi St P M & Om pf	11	11	11	+ ⅛	9
10	Chick Cot Oil (½g)	24	20	24	+ 4	23
832	Chrysler (½g)	33⅛	31¼	33	+ 2¼	32¾
5	City Ice & F (2)	19½	19⅛	19½	+ ⅜	19⅝
31	City Strs	2⅛	1⅞	2	.....	1⅞
6	City Strs ctf	1¼	1¼	1¼	— ⅛	1¼
.90	Clark Equip	10	9½	9½	— ½	9½
.10	Clev C C & St L (10)	140	140	140	+ 40	138
1	Cluett Pea (1)	29	29	29	.....	28
1	Coca-Cola (6)	94½	94½	94½	.....	94½
1	Coca-Cola A (3)	46¼	46¼	46¼	— ¼	46¼
3	Colgate-Palm	15¾	15⅝	15¾	+ ¼	16
1	Colgate-Palm pf (6)	86½	86½	86½	+ ⅜	85¼
27	Coll & Aik	14½	13	14½	+ 1	14
204	Col Fuel & Ir	8	6⅝	7½	— 1½	7¾
.20	Col F & Ir pf	34¾	30	30	— 5	29⅜
103	Colum G & El (.80f)	20¼	18⅝	20¼	+ ⅞	20
1	Colum Pict vtc	20⅝	20⅝	20½	+ ½	20⅞
17	Colum Carb (2)	52	50	52	+ 2½	51
7	Coml Credit	11⅞	11¾	11¾	.....	11⅝
1	Coml Cred A	35	35	35	.....	32⅜
7	Coml Invest Tr (2)	33	32½	33	+ 1	33
888	Coml Solv (.60)	33¼	29⅞	33	+ 2½	32⅞
77	Com'with & Sou	3⅜	3⅛	3⅜	+ ¼	3⅜
3	Com'with & Sou pf (6)	47	45	47	+ 2	45
20	Congoleum-Na (.60)	20⅛	19⅛	20⅛	+ 1⅜	20
1	Congress Cigar (1)	14	14	14	— 1	11½
1	Con Film	3½	3½	3½	.....	3½
3	Con Film pf	9¼	9	9¼	.....	9
63	Con Gas (1.85g)	53⅝	51¼	52⅝	+ 1¾	53¼
4	Con Gas pf (5)	93	92⅞	92⅞	— ⅛	92¾
7	Con Laundries	3¼	3¼	3¼	.....	3¼
166	Con Oil	10⅝	9⅝	10⅝	+ ¾	10½
2	Con R R Cuba pf	5⅝	5⅝	5⅝	— ⅛	5⅝
20	Con Text	2	1⅞	2	+ ⅛	1⅞
15	Container A	6¼	6	6	.....	6
7	Container B	3⅛	3	3⅛	+ ⅜	2⅞
7	Cont Bak A	11⅞	11¼	11¼	+ ⅝	10⅞
3	Cont Bak B	2⅛	2⅛	2⅛	.....	2⅛
1	Cont Bak pf (4)	60½	60½	60½	+ 1⅛	58½
12	Cont Can (2)	60¼	59⅜	60¼	+ 1¼	60
1	Cont Ins (1.20)	28⅛	28⅛	28⅛	+ ⅛	27½
21	Cont Motor	2⅞	2⅛	2⅞	+ ¼	2¾
82	Cont Oil Del	13⅞	13⅛	13⅞	.....	13¾
20	Corn Prod (3)	79¼	75¾	79¼	+ 3¾	79
1.50	Corn Prod pf (7)	139¾	139	139	+ ¼	139
5	Coty	5	4⅝	4⅞	— ⅛	4¾
8	Cream of Wheat (2¼b)	30½	29	30½	+ 1½	30⅜
1	Crosley Radio	9¼	9¼	9¼	+ ⅜	9
19	Crown Cork	47	44½	47	+ 4¼	46½
22	Crown Zeller	5½	5¼	5⅜	.....	5⅜
2	Crucible Steel	27	26	27	+ 3½	26⅛
2	Cuba Co	2¼	2¼	2¼	+ ¼	2½
14	Cuban Am Sug	7	6½	6¾	.....	6¾
4	Cudahy Pack (2½)	46	44	46	.....	46
35	Curtis Pub	20	20	20	+ 3	20
5	Curtis Pub pf	49½	48⅝	49½	+ 1¼	49⅛
61	Curtiss Wright	3⅛	3	3⅛	+ ⅛	3
22	Curtiss Wright A	5	4⅝	5	.....	5
1	Cutler Ham	14	14	14	+ ½	14
	D					
2	Davega Stores	7	6½	7	+ ¼	7
7	Deere & Co pf (.20)	13	12½	13	.....	13
135	Deere & Co	30¾	27	30½	+ 3⅛	30½
16	Del & Hud	69⅛	67	68¾	+ 1¼	68
79	Del Lack & W	31½	28½	31⅝	+ 1⅞	31¼
3	Detroit Ed (4)	82	82	82	+ 1	82
1	Devoe & Ray A	29⅞	29⅞	29⅞	+ ⅞	29½
2	Diamond Match pf (1½)	28⅛	28⅜	28⅜	.....	28½
52	Dome Mines (1.55b)	29⅞	27⅝	29½	+ 1¼	29¼
18	Douglas Aircraft (¾)	13½	12⅝	13½	+ 1	13¼
1	Dresser A	12½	12½	12½	.....	12½
1	Dresser B	7½	7½	7½	+ 1	6
17	Drug Inc (3)	47	46	47	— ½	47
127	Du Pont de N (2)	69¾	68	69½	+ 2	69
	E					
1	Eastern Roll	7	7	7	+ ½	6¾
4	Eastman Kodak (3)	77	75¼	77	+ 1	76
.10	Eastman Kodak pf (6)	124	124	124	+ 3⅜	124
78	Eaton Mfg	13½	12	13½	+ 2⅛	13⅜
3	Eitingon Sch	3¼	3¼	3¼	— ⅛	3¼
3	El & Mus	2⅞	2⅞	2⅞	— ⅛	2⅞
33	El Auto-L	18	16¾	18	+ 1⅜	17¾
.20	El Auto-L pf (7)	84½	84⅞	84⅞	— ⅞	80½
71	El Boat	6⅛	5⅛	6	+ ⅝	6
58	El Pow & Lt	9¾	8⅞	9¾	+ 1	9½
2	El P & L pf	20½	19	20⅛	+ 1⅞	19⅞
5	El Stor Bat (2)	44½	41¾	44½	+ 2½	44
2	Elk Horn Coal	2	2	2	.....	2
.20	End-John pf (7)	121	121	121	+ 1	121
1	Eng P S $5 pf (5)	31	31	31	— 1	30½
1	Eng P S $5½ pf ww (5½)	33⅛	33⅛	33⅛	+ ⅜	33⅛
3	Equit Office Bldg (1)	10	9¾	10	.....	9¾
25	Erie R R	22⅜	20⅞	22⅞	+ ½	22½
4	Erie 1st pf	23⅜	23	23¼	+ ⅛	23
2	Erie 2 pf	18	18	18	.....	17
14	Eureka Vac Cl	9½	8⅞	9¼	+ ⅝	9⅛
3	Evans Prod	4⅛	4⅛	4⅛	— ¼	4¼
	F					
2	Fairbanks Morse	7	6⅞	6⅞	— ⅛	6
1	Fed Lt & Trac	10	10	10	— 2	10
2	Fed Mot	7½	7	7	.....	7
5	Fed Wat Svc A	3⅜	3⅜	3⅜	+ ¼	3⅜
1	Federated D Strs (.60)	23⅛	23⅛	23⅛	+ 1⅛	22¼
50	Firestone T & R (.40)	24⅝	22¼	24⅝	+ 1⅜	24¼
1	First Nat Strs (2½)	60	60	60	+ 1¾	60⅛
12	Foster Wheel	16	14	16	+ 2	16
63	Foundation	16⅛	13½	15	+ 2⅛	15
24	Fox Film A rts	½	⅜	⅜	.....	⅜
5	Freeport Tex (2)	36¾	36	36¾	+ ½	37
.20	Fuller pr pf	22½	22½	22½	.....	18⅜
	G					
4	Gabriel A	3¼	3⅛	3⅛	.....	3⅛
9	Gen Am Inv	8⅝	8	8⅝	+ ⅜	8
17	Gen Am Trans (1)	34⅝	32¼	34⅝	+ ⅞	34½
36	Gen Asphalt	19⅝	17	19⅝	+ 1⅞	19⅛
25	Gen Bak (1)	14¾	14⅛	14⅛	.....	14⅛
15	Gen Bronze	8	7	8	+ 1	7⅝
2	Gen Cable	6⅝	6⅜	6⅝	.....	6⅝
2	Gen Cigar (4)	38½	38	38	— ½	37½
161	Gen Elec (.40)	23¼	21⅛	23¼	+ 1⅛	23⅛
23	Gen Elec spl (.60)	12⅛	12	12	.....	12
30	Gen Foods XD (1.80)	35⅞	34⅛	35⅛	+ ⅛	35
3	Gen G & El A	1⅝	1⅝	1⅝	— ⅛	1⅝
5.40	Gen G & E $7 pf A	13½	13	13½	+ ½	13½
3	Gen Mills (3)	58	58	58	.....	58½
542	Gen Mot (1)	29⅝	27¾	29¼	+ ⅞	23
9	Gen Out Adv	7	7	7	— ⅛	7
1	Gen Ry Sig (1)	35⅛	35⅛	35⅛	— ⅛	34½
10	Gen Real & Ut	2⅜	2⅜	2⅜	— ⅛	2⅜
3	Gen Real & U pf	16⅛	16⅛	16⅛	— ½	16⅛
4	Gen Refract	12¾	12⅛	12⅛	— ⅛	12½
22	Gillette (1)	13⅛	12⅞	13⅛	+ ⅛	13¼
3	Gillette pf (5)	53	52½	52½	.....	52½
3	Gimbel Bros	4¾	4⅝	4¾	.....	4⅝
1	Gimbel pf	23	23	23	— 3⅛	18
13	Glidden Co	14¾	14⅛	14¾	— ⅛	14⅜
1.10	Glidden pr pf (7)	91½	91	91½	+ 1½	87½
124	Gobel	9⅝	8⅞	9⅝	+ ¼	9⅛
16	Gold Dust (1.20)	21⅝	20½	21¼	+ ½	21¼
83	Goodrich	15⅝	13⅞	15⅝	+ ¾	15⅝
3	Goodrich pf	42	37	42	+ 4	40
59	Goodyear T & R	36¾	35	36⅝	+ 1¼	36¼
1	Goody T 1 pf (2)	68¾	68¾	68¾	— ¼	68½
8	Goth Silk H	10⅜	10⅛	10⅜	+ ¼	10⅜
17	Graham-Paige	3⅜	3⅛	3⅜	+ ⅛	3⅜
8	Granby Con M	11⅜	10⅞	11⅜	+ ⅜	11
4	Grand Union	6⅜	6⅜	6⅜	.....	6¾
4	Gt No Ir Ore ctf	12½	12	12½	+ 1¼	12¼
17	Gt No Ry pf	26¼	24	26¼	+ 1¼	26⅛
36	Gt West Sug	30¼	28¾	29½	+ ⅝	29½
.80	Gt West Sug pf (7)	105	105	105	— ½	104
9	Grisby-Grun	2⅞	2⅝	2⅝	.....	2⅝
2	Gulf Mob & N pf	18½	18¼	18½	+ 1	18
	H					
3	Hack Water (1½)	23¾	22½	23¾	.....	23¼
1	Hall Print	6½	6½	6½	+ ⅛	6¼
2	Harb-Walker	18½	18½	18½	.....	18¼
2	Hayes Body	2¼	2⅛	2⅛	.....	2⅛
1	Helme (G W) (7b)	100½	100½	100½	.....	99½
19	Hazel Atlas Gl (4b)	75½	69	75½	+ 6½	74
1	Hercules Pow (1½)	43½	43½	43½	+ ½	40½
1	Hershey cv pf (5b)	84	84	84	.....	82½
8	Holland F	6½	6⅜	6⅜	.....	6⅜
3	Hollander	6¼	6⅛	6⅛	+ ⅛	6½
2	Homestake M (10b)	215½	214½	215½	+ ½	208
8	Houd Her B	4⅛	4⅜	4⅜	+ ⅛	4½
7	Houston Oil	25½	23¼	25½	+ 1½	25½
7	Houston Oil new	5¼	4⅞	5¼	+ ⅜	5
5	Howe Sound (.40)	22	21⅝	22	+ 1⅜	22
1	Hudson & Man	11½	11½	11½	+ ½	11
50	Hudson Motor	11	10⅛	11	+ 1⅛	11
	I					
70	Illinois Central	40¾	37½	39⅞	+ 2⅜	40
.10	Ill Central 1 l (4)	56¼	56¼	56¼	— ⅛	56½
1	Ind Refin	2½	2½	2½	— ⅛	2½
23	Indust Ray (3)	63½	60	63½	+ 4	63⅛
15	Inger Rand (1½)	56½	53¼	56⅛	+ 2⅜	56
3	Inland Steel	31	30	31	+ 1	30½
8	Inspiration Copper	6¾	6¼	6⅜	— ⅛	6½
2	Interb Rap T	6⅞	6¾	6⅞	.....	6¾
4	Intercon Rub	3½	3¼	3½	+ ½	3⅝
2	Interlake Iron	8	8	8	+ ⅜	7½
8	Int Agricul	3⅝	3½	3½	— ⅛	3½
1	Int Bus Mach (6)	140¼	140¼	140¼	+ 1¼	141
3	Int Carriers (.20)	7½	7½	7½	.....	7⅝
4	Int Cement	29½	28¾	29½	+ 1⅜	29½
115	Int Harvest (.60)	35⅜	32⅛	34⅞	+ 3¼	34⅞
1	Int Harvest pf (7)	118⅛	118⅛	118⅛	— ⅛	116½
8	Int Hydro El A	10	9⅝	10	+ ¼	10
1	Int Mer Mar	4	4	4	— ¼	4
162	Int Nick Can	17⅛	17	18⅛	+ ⅝	18⅛
1	Int Nick Can pf (7)	109	109	109	+ 1	104
3	Int Pap & P A	5⅜	5½	5⅜	+ ½	5⅛
6	Int Pap & P B	3⅛	3	3	— ⅛	3
2	Int Pap & P C	2½	2⅛	2⅜	— ⅛	2⅛
13	Int Pap & P pf	14	12⅜	14	.....	13⅜
.20	Int Ry C Am ctfs	3⅜	3⅜	3⅜	— ⅛	.....
1	Int Salt (1½)	22½	22½	22½	— ¼	22½
1	Int Shoe (2)	46⅛	46⅛	46⅛	— ¼	46⅛
10	Int Silver	34⅛	31⅜	34⅛	+ ⅜	34
1	Int Silver pf	56	54½	56	+ 2½	56
192	Int Tel & Tel	15¼	13⅝	15	+ ⅞	14⅞
1	Interst Dept Strs	6	6	6	.....	5⅛
3	Island Creek Coal (2)	25	23¾	25	+ 1	26
	J					
2	Jewel Tea (3)	38⅞	38	38⅞	+ 2¼	38
51	Johns Manville	48⅞	41¼	44	+ 2	44
1	Kan City Sou	17⅛	17½	17⅛	+ ⅜	18
9	Kaufmann Dept (.50g)	8½	8	8¼	+ ¼	8
1	Kayser (J)	13	13	13	.....	13⅛
11	Kelly-Spring	4⅛	4	4⅛	— ⅛	4⅛
10	Kelvinator	10⅜	10	10⅜	— ¼	10¼
107	Kennecott	19⅛	18	19⅜	+ ⅝	19¼
2	Kinney (G R)	4⅛	4⅛	4⅛	— ⅛	4¼
21	Kresge (S S)	13	12¾	13	+ ⅜	13
.30	Kresge Dept Strs	4	4	4	.....	4
23	Kroger Groc (1)	25⅝	25⅛	25½	+ ⅛	25½
	L					
.20	Laclede Gas pf (5)	55	55	55	.....	55
22	Lambert (4)	31⅞	30¾	31⅞	— ¾	31¼
1	Lee Rub & T	9	9	9	.....	9⅛
4	Lehigh Port C	17¼	15½	17¼	+ 1¾	16½
3	Lehigh Val C	4½	4⅜	4½	+ ⅛	4⅜
22	Leh Val R R	19⅞	18⅛	19⅛	+ 1½	19⅛
2	Lehman Corp (2.40)	65¼	65	65¼	+ 1½	66
1	Lehn & Fink (2)	20½	20½	20½	.....	20
136	Libbey-O-Ford Gl	27¼	24⅞	27	+ 1¼	27
5	Ligg & My B (5b)	89⅜	88⅜	89⅜	+ 1	88½
1	Lily Tulip Cup (1½)	17	17	17	+ 1½	16⅜
5	Lima Loco	21¼	20⅛	21	+ ⅝	21
1	Link Belt (.40)	14⅛	14⅛	14⅛	+ ⅜	14¼
48	Liquid Carb	33⅞	30½	32⅞	+ 2⅜	32¼
38	Loew's (1)	24⅝	22	24⅝	+ 2⅜	24
4	Loft	3	3	3	— ¼	3⅛
4	Long Bell A	3⅛	3	3	.....	3
10	Loose-Wil Bis (2)	35⅜	35	35⅜	+ ⅜	34⅜
5	Lorillard (P) (1.20)	21¼	21⅛	21⅛	+ ⅛	21¼
7	Louisiana Oil	2⅛	2⅛	2⅛	— ⅛	2⅜
9	Louisv & Nash	53⅜	51⅞	53⅜	— ¼	53
6	Louisv G & El A (1¾)	21	20	20	— ⅛	20
1	Ludlum Stl	14	13⅝	14	.....	13½
	M					
1	MacAnd & F pf (6)	87⅞	87⅞	87⅞	— 2⅜	87½
16	Mack Trucks (1)	34½	33	34⅛	+ 2	33½
1	Macy (R H) (2)	52	52	52	+ 1	52
3	Mad Sq Gar	4⅛	4	4⅛	+ ⅛	4
2	Magma Cop	14	14	14	.....	14⅛
3	Mallinson	3⅜	3⅛	3⅜	+ ¼	3⅜
1	Manati Sug	3	3	3	+ ⅛	2⅞
.20	Manh Ry gtd	14	14	14	— 6⅛	13¾
3	Manh Ry Mod gtd	13	13	13	.....	13⅜
1	Maracaibo Oil	2½	2½	2½	.....	2⅝
12	Marine Midl (.40)	9	8⅞	9	+ ⅛	8⅞
.10	Market St Ry	1⅞	1⅞	1⅞	+ ⅛	1⅞
3	Marshall Field	12½	12	12½	+ ½	12½
2	Math Alkali (1½)	32⅛	31	31⅛	+ 1⅜	31½
3	May Dept Strs (1)	25½	24	25½	+ 1½	25½
4	Maytag	6	5⅛	6	+ ⅛	5⅞
1	Maytag pf ww	10⅛	10⅛	10⅛	+ ⅛	9⅞
10	McCrory Strs	2⅛	2	2⅛	+ ⅛	2⅛
6	McCrory Strs B	3	2⅝	2⅞	+ ⅛	2¾
1	McGraw-Hill	5	5	5	— 1	4⅛
19	McIntyre Porc (1⅝b) XD	31½	30¼	31½	+ ¼	31¼
13	McKeesport Tin (4)	80	79¼	80	+ 1	80
53	McKess & Rob	8½	7½	8½	+ ⅜	8⅜
4	McKess & Rob pf	17½	17⅛	17¼	+ ¾	16
10	McLellan Strs	2	1⅞	2	.....	1⅞
7	Mengel	14½	13½	14½	+ 1	14⅜
.20	Mengel pf	43	41	41	— 5	41
1	Metro-Gold pf (1.89)	18½	18½	18½	— ½	17½
.10	Mex Pete	55	55	55	.....	55
6	Miami Cop	6¼	6	6¼	+ ⅛	6
9	Mid-Cont Pet	11½	11	11½	+ ¼	11⅛
6	Midland Steel	14⅛	13	13½	+ ½	13½
3	Minn & St L	1¼	1¼	1¼	.....	1¼
12	Minn-Mol Imp	3⅝	3¼	3⅝	+ ¼	3½
2	Minn-Mol Imp pf	16¾	16½	16¾	— 6¾	16½
.10	Minn St P & SSM LL	8⅞	8⅞	8⅞	— ½	7⅛
17	Mo-Kans-Tex	12	10½	12	+ ⅛	11⅛
2	Mo-Kans-Tex pf	26	25	26	+ 1	26
9	Mo Pac	6⅞	6	6½	+ ½	6½
12	Mo Pac pf	8¾	8	8½	+ ½	8⅜
4	Mohawk Carpet	15¼	15	15¼	+ ¼	15¼
7	Monsanto Chem (1¼)	59¼	57½	57½	— ¼	57½
131	Montgomery Ward	21¾	19¾	21¾	+ 1⅝	21½
10	Mother Lode	1⅛	1	1⅛	.....	1
46	Moto Met Gauge	3¾	3⅛	3¾	+ ¼	3¾
2	Motor Prod	22	22	22	+ 2¼	21½
12	Motor Wheel	8⅝	8¼	8⅛	— ⅛	8⅝
14	Murray Corp	8¼	7¾	8	+ ⅛	8
	N					
55	Nash Motor (1)	19⅞	18⅝	19⅞	+ 1¼	19⅜
.10	Nash Ch & St L	40⅛	40⅛	40⅛	+ ⅛	40¼
15	Nat Acme	6¼	5⅜	6¼	+ ⅜	6¼
1	Nat Bell H pf	7	7	7	— 1⅛	7
27	Nat Cash R A	17½	16½	17½	+ ¾	17¼
47	Nat Dairy Pr (1.20)	20¾	19	20⅜	+ 1⅛	20½
1	Nat Dept Strs	1½	1½	1½	— ¼	1½
.40	Nat Dept Strs 1st pf	6	5½	5½	.....	5½
455	Nat Distill	80¾	75¾	80	+ 4½	79¾
21	Nat Pow & Lt (1)	15¾	15	15⅝	+ ⅜	15⅛
26.70	Nat Ry Mex 1 pf	1⅞	1½	1⅝	+ ⅛	1⅝
14	Nat Ry Mex 2 pf	⅞	¾	⅞	+ ⅛	⅝
13	Nat Stl (1)	39	37⅞	39	+ 1	39
6	Nat Supply	15	14½	15	+ ¾	14½
.40	Nat Sup pf	48	45	48	— 1¾	45
1	Nat Surety	4½	4½	4½	+ ½	4
48	Nat Tea (.60)	23½	21⅜	23½	+ 3½	23⅜
2	Neisner Bros	7½	7½	7½	— ½	7
2	Newport Indust	8	7⅞	8	+ ¼	8
236	N Y Central	42¾	39	42⅝	+ 2¼	42½
21	N Y Chi & St L	24⅜	23	24¾	+ 1¼	24
17	N Y Chi & St L pf	28⅛	26¼	28⅛	+ 1⅛	27½
44	N Y N H & H	25¾	23⅜	25¾	+ 2⅜	25⅜
2	N Y N H pf	45	43½	43½	+ ½	40
9	N Y Ont & W	10⅞	10⅜	10¾	+ ⅜	10½
44	N Y Shipbldg (.40)	18⅞	16½	18⅛	+ 1⅜	18¼
.10	N Y Steam $7 pf (7)	106¼	106¼	106¼	+ ¼	103
18	Noranda Mines (½g)	31	30	30⅞	+ ⅜	30¾
29	No Am Aviat	6⅛	5⅞	6	.....	6
71	North Am (8%f)	26¼	24¼	26	+ 1⅛	25⅞
39	Northern Pac	24⅜	22½	24⅜	+ ½	24½
2	Norwalk T & R	4⅝	4⅛	4⅛	+ ¼	4
	O					
37	Ohio Oil	12	11½	12	+ ½	12
14	Oliver Farm	5¼	5	5¼	+ ¼	5
1	Oliver F pr pf	18	18	18	.....	17½
10	Omnibus	5½	5⅛	5½	— ⅛	5⅜
1	Oppenheim Coll	8⅛	8½	8½	+ ⅛	8¼
3	Otis Elev (.60)	18	17¾	17¾	+ ½	17½
15	Otis Stl	6⅛	5⅜	5⅜	.....	5⅜
42	Owens-Ill Gl (2¼b)	78¼	73¾	78¼	+ 2¼	78
	P					
14	Pac G & El (2)	27	26	27	+ ⅞	26¾
6	Pac Ltg (3)	31⅝	30¾	31⅝	+ ⅜	31¾
8	Pac Mills	23	21¾	22¾	+ 1⅝	22⅛
.10	Pac T & T (6)	92	92	92	+ 1	91
.10	Pac T & T pf (6)	110½	110½	110½	+ 1½	110
83	Packard Mot	5	4¾	5	.....	5
3	Panhand P & R	2	1⅝	2	+ ¼	1⅞
4	Param Publix ctf	1⅝	1⅝	1⅝	.....	1½
17	Park & Til	23⅞	21	23⅞	+ 3⅛	23⅜
3	Park Utah	3	2⅞	3	+ ¼	2⅞
1	Parmelee Trans	1¾	1¾	1¾	+ ¼	1⅛
9	Pathe Exch	2	1¾	1¾	+ ⅛	1⅝
8	Pathe Exch A	8⅜	8	8⅜	+ ⅜	8
21	Patino Min	16	14¾	16	+ 1	16
23	Peerless Mot	5⅛	4½	5⅛	+ ½	5
4	Penick & Ford (1)	51½	50½	51½	+ 3½	52
6	Penney (J C) (1.20)	40	39½	40	+ ½	40
1	Penney pf (6)	108	108	108	+ 2⅜	105
1	Penn C & C	5⅛	5⅛	5⅛	+ ⅜	5⅛
21	Penn-Dix Cem	7¼	6⅞	7¼	+ 1¼	7
3	Penn-Dix pf A	19	17½	17½	— 8	17⅛
81	Penn R R (½g)	35	32¼	34⅞	+ 1⅜	34½
8	Peoples Gas L & C (4)	57	53	57	+ 3	55¼
1	Petro Corp	9⅞	9⅞	9⅞	+ ⅛	9¾
37	Phelps Dodge	14⅝	13⅜	14⅝	+ ½	14½
12	Phila R C & I	6⅜	5⅞	6⅜	+ ⅜	6¼
1	Philip Morris (1)	12½	12½	12½	+ ½	12
41	Phillips Pet	13½	12¼	13½	+ 1⅛	13
.60	Phoenix Hos	9	9	9	+ ⅜	8⅜
1	Pierce-Ar pf	14¾	14¾	14¾	.....	12¾
2	Pierce Oil	1⅛	1⅛	1⅛	.....	1⅛
2	Pierce Pet	1⅞	1⅛	1⅛	+ ⅛	1⅜
2	Pills Flour	22½	22¼	22½	+ 1	22¼
1	Pitt Coal	15¼	15¼	15¼	— 1¼	14½
4	Pitt Scr & B	8½	7¾	8½	+ ⅛	8⅛
2	Pitt T Coal	4	4	4	.....	3¾
.60	Pitt T Coal pf	18½	16	17⅛	+ ½	15
.50	Pitt United pf	50	48	48	— ¼	47¾
1	Pittston Co	4	4	4	+ ¾	3⅝
32	Plymouth Oil	11¼	10⅝	11¼	+ ⅝	11
2	Porto R Am T A	5	5	5	+ ¼	4¾
26	Postal T & C pf	22½	19½	22	+ 2	22
1	Pressed Stl Car	3⅝	3⅝	3⅝	+ ⅛	3½
1	Press Stl Car pf	11	11	11	— 1	11
18	Procter & Gam (1⅛)	38⅜	38	38⅛	⅛	38
.70	Procter & G pf (5)	102½	102½	102½	+ ⅛	102¼
40	Prod & Ref	1⅛	1	1⅛	.....	1
.30	Prod & Ref pf	6	5½	5½	— 1	4
2	Pub Svc N J (2.80)	46	44⅝	46	+ 2	46
35	Pure Oil	8⅛	7⅝	8⅛	+ ⅛	8⅜
1	Pure Oil pf	54	53	53	— 2	52½
19	Purity Bak (1)	18⅛	17⅛	18⅝	+ ⅞	18
	R					
238	Radio	8⅛	7½	8⅛	+ ⅛	8½
7	Radio pf B	17½	16⅞	17½	+ ⅛	17¾
7	Radio-Keith-O	3½	3⅜	3⅝	+ ⅛	3⅜
2	Raybestos Man (.60)	14	14	14	+ 1⅛	13½
7	Reading Co (1)	45	42⅝	45	+ 2½	44
1	Real Silk	12⅝	12⅝	12⅝	+ 1⅛	12⅝
.20	Real Silk pf	55	55	55	+ 5	50
16	Rem Rand	8⅝	8	8¼	+ ¼	8¼
17	Rens & Sar (8)	4	3¾	4⅛	+ ¼	4
22	Rep Stl cv pf	37¼	33	37⅛	+ 1⅜	37
.10	Rev C & B pf	52¼	52¼	52¼	+ ⅛	52⅛
6	Reynolds Met (1)	18	17⅝	18	+ ⅛	18
1	Reynolds Sp	10	10	10	— ⅛	10
1	Royal Dutch (.075g)	29⅞	29⅝	29⅞	— ⅛	29¾
	S					
4	Safeway Stores (3)	51	50	50½	+ ½	50⅜
1.30	Safe Strs 7% pf (7)	100¾	100	100¾	+ ¾	100¼
14	St Jos Lead	23¾	22⅜	23¾	+ 2¼	23¼
2	St L San F	5⅜	5¼	5⅜	+ ⅜	5¼
3	St L San F pf	5½	5¼	5½	+ ⅜	5⅜
1	St L Southw	15½	15½	15½	— 5½	15
15	Schulte Ret	6⅛	6	6⅛	.....	6¼
2	Seaboard Air	1⅞	1¾	1⅞	— ⅛	1¾
9	Seaboard Air pf	2⅜	2⅜	2⅜	.....	2¼
2	Seaboard Oil (.60)	23	22	23	+ 1	23
100	Sears Roebuck	35½	33	35	+ 2⅛	35
8	Seneca Copper	2	1⅞	2	.....	1⅞
17	Servel	5⅜	5⅛	5⅜	+ ⅛	5⅜
12	Sharon Steel H	7⅞	7⅝	7⅞	+ ⅛	7½
2	Sharp & Dohme	5⅜	5⅛	5⅜	+ ⅛	5½
6	Shattuck (F G) (.24)	8¾	8⅝	8¾	+ ½	8⅝
43	Shell Union	8¼	7⅝	8¼	+ ⅛	8¼
2	Shell Union pf	48	48	48	+ 1	46
46	Simmons	22⅝	20	22½	+ 1	22
4	Simms Pet (¼g)	9⅛	9⅛	9⅛	.....	9
4	Skelly Oil	7	6⅞	6⅞	— ⅛	6⅝
2	Skelly Oil pf	55	55	55	+ ⅛	54
2	Sloss S Stl & I	25½	25½	25½	— 5½	25
4	Snider Pack	6⅜	5⅞	6¼	+ ⅜	6
119	Socony Vacuum	11¼	11⅛	11⅜	— ⅛	11⅜
5	So P R Sug (1.60)	36⅞	35⅛	36⅞	+ 2¼	36
2	Sou Cal Ed (2)	22½	22½	22½	— ⅛	22½
114	Sou Pac	26¼	23⅞	26⅛	+ 2½	26
132	Sou Ry	26¼	23⅛	26	+ 1⅞	25¾
17	Sou Ry pf	34½	33	34	.....	34¼
8	Sparks-With	4⅜	4⅛	4½	+ ¼	4½
1	Spencer Kell (.60)	17	17	17	+ 2¼	14½
44	Sperry Corp	6	5⅛	6	+ ⅜	5⅞
1028	Std Brands (1)	27¼	24¼	27	+ 2	26⅞
18	Std Com Tob	7	6⅞	7	+ ½	7
10	Std G & El	13¾	12¾	13¾	+ ½	14
5	Std G & E pf	16¼	15½	16¼	+ ½	16
14	Std Oil Cal (1)	34	33¼	34	+ ½	34
61	Std Oil NJ (1)	35⅛	33¾	34⅞	+ ⅜	34¾
1	Sterl Sec A	1⅞	1⅞	1⅞	.....	1⅞
1	Sterl Sec pf	4¾	4¾	4¾	— ⅜	5
18	Stewart-Warn	8⅜	7⅞	8⅜	+ ⅜	8⅛
27	Stone & Web	13	12	13	+ ⅜	12⅞
30	Studebaker	6	5½	6	+ ⅛	6
.10	Studebaker pf	23¼	23¼	23¼	— 2⅜	23½
.50	Sun Oil pf (6)	102	101½	102	+ 1	101½
13	Superior Oil	3	2½	3	+ ¼	2⅞
47	Superior Stl	14	12⅝	14	+ ¾	13⅞
6	Sweets Co	9½	8½	9½	+ ½	9
1	Symington	1⅞	1⅞	1⅞	— ⅛	1½
6	Symington A	3⅛	2⅞	3⅛	+ ⅛	3
	T					
2	Tenn Corp	5⅞	5⅞	5⅞	.....	5¾
34	Texas Corp (1)	22	21	22	+ 1	22
32	Tex Gulf Sul (1)	26⅝	26	26	— ⅜	25⅞
7	Tex Pac C & O	4⅜	4⅛	4⅜	+ ⅛	4¼
4	Tex Pac L Tr	7⅞	7⅞	7⅞	— ⅛	7¾
3	Thatcher	15	13⅞	15	+ 1½	14¾
1	The Fair	7	7	7	— 1½	7
12	Thermoid	7	6⅞	7	+ ⅛	6⅞
2	Third Ave	7	7	7	— ½	7
1	Third Nat Inv (.85g)	18	18	18	.....	11
1	Thompson (J R) (1)	11	11	11	+ 1	10
6	Thompson Prod	13	13	13	— ½	13
229	Thompson-Star	6½	5⅝	6½	+ 1	6⅝
11	Tide Wat As	7⅞	7¾	7⅞	.....	7⅞
1	Tide Wat As pf	45	45	45	.....	45
10	Timk-Det Ax	5¼	5	5⅛	+ ¼	5
131	Timk Roll B (.60)	26½	24¾	26½	+ 1	26¼
37	Transamerica	7⅛	6⅞	7⅛	+ ¼	7
4	Transue & Wil	12	11½	12	+ 1¼	11¾
2	Trico Prod (2½)	33	33	33	— ¾	31½
8	Truscon Stl	7½	7¼	7½	.....	7⅝
4	Twin City R T	2⅛	2½	2½	— ¼	2⅝
	U					
13	Ulen & Co	4⅛	3⅛	4⅛	+ ⅞	3⅞
8	Underwood-Ell (½)	28	26½	27½	+ 1⅝	27
26	Un Bag & P	40	35	40	+ 4	39½
73	Un Carbide (1)	41⅞	39½	41	+ ½	41
5	Un Oil Cal (1)	18¾	18½	18½	— ⅛	18¾
14	Un Pac (6)	112	109	112	+ 2	111½
4	Un Tank Car (1.20)	17¼	16⅝	17¼	+ ¾	17
312	Unit Aircraft	32⅞	29⅞	32⅛	+ 1⅞	32⅛
2	Unit Am Bos	12	11¾	12	+ ⅞	12
5	Unit Bis (1.60)	22⅛	21	22	+ 1⅞	21⅜
5	Unit Carbon (1)	23	21	23	+ 2	23
68	United Corp (.40)	9⅞	9¼	9⅞	+ ½	9¾
1	United Corp pf (3)	35¾	35¾	35¾	+ ⅝	36
130	Unit Dyewood	4	3⅝	3⅝	— ⅜	3⅝
7	Unit El Coal	6¼	6	6¼	+ ¼	6
7	Unit Fruit (2)	56¼	55¼	56¼	+ ¼	55½
26	Unit Gas Im (1.20)	20½	19⅞	20½	+ ½	20⅜
1	Unit Piece Dye	16¾	16¾	16¾	+ ½	17
5	U S & For Sec	11⅞	11⅛	11⅞	+ ⅞	11⅛
7	U S Freight	27¼	25¼	27¼	+ 2¾	26
2	U S Gypsum (1)	44	44	44	.....	44
.60	U S Gypsum pf (7)	118	118	118	.....	118
2	U S Hoff Mach	8½	8⅛	8½	— ¼	9
247	U S Indus Alco	61	53¾	60	+ 6	60
15	U S Leather	12⅜	11½	11¾	.....	11¾
8	U S Lea A	17	16	17	+ ½	16½
2	U S Lea pr pf	75	75	75	+ 4	74½
5	U S Pipe (½)	15½	14¼	15⅜	+ ⅞	15⅜
21	U S Real & Im	9⅛	7¾	9	+ 1	9
141	U S Rubber	18¾	17	18¾	+ ¾	18⅝
22	U S Rub 1 pf	31½	30	31¼	+ 1¼	30¾
41	U S Smelt & R (1)	70¾	68	70¾	+ 3¾	70
1	U S Smelt pf (3½)	55	55	55	— 1	54
287	U S Steel	53	50	52½	+ ½	52½
5	U S Steel pf (1g) XD	94½	93½	94½	— 1	94
1	Unit Strs A	4½	4½	4½	+ ⅛	4¼
2	Univ Leaf Tob (3b)	40¼	40¼	40¼	— ¾	40½
1	Univ Pipe & R	2⅛	2⅛	2⅛	+ ⅛	2
14	Util P & Lt A	5⅛	4¾	5⅛	+ ¼	5
5	Vadsco	2	1⅞	1⅞	.....	1⅞
	V					
.50	Van Raalte	6½	6¼	6½	+ ¼	6¼
48	Vanadium	24	22	23⅞	+ 1⅜	23½
3	Va-Caro Chem	4⅞	4½	4⅞	+ ⅝	4¾
.80	Va El & P $6 pf (6)	81⅞	80½	81	— 1⅛	80½
.40	Vulcan Detin	44⅛	42	44⅛	+ ⅝	43½
	W					
4	Wabash pf A	6¼	6	6¼	— ⅜	6⅜
3	Waldorf Sys	7⅞	7½	7⅞	+ ⅜	7¾
.10	Walgreen pf (6½)	88	88	88	— 2	85½
7	Walworth	6½	5⅞	6½	+ ⅝	6
2	Ward Bak Bpf (1)	35	34¼	35	+ 2	35
136	Warner Pict	6¼	5⅝	6¼	+ ⅝	6⅛
2	Warner Pic pf	14⅛	14	14⅛	+ 2⅛	14¼
1	Warner-Quin	2½	2½	2½	+ ¼	2¼
36	Warren Bros	15½	13⅞	15	+ ⅝	15
1.40	Warren Br cv pf	25½	23½	25½	+ ½	25
4	Warren Fdy & P	16¾	16½	16¾	+ ½	16½
5	Webster Eisen	5½	5	5½	+ ¼	5¾
.90	Wells Fargo	2¼	2¼	2¼	+ ⅜	2
13	Wesson Oil & S	27½	26⅝	27½	+ ½	27½
.20	W Penn El A (7)	61	61	61	— 1	61
.20	W Penn El 7% (7)	70	69¾	69¾	— ¼	60
.30	W Penn P 7% pf (7)	108½	108½	108½	— ½	108½
1	West Dairy A	7	7	7	.....	6¾
4	West Dairy B	2⅝	2½	2⅝	+ ⅛	2⅝
15	West Mary	12	10½	12	+ 1	11¾
1	West Mary 2 pf	13½	13½	13½	.....	13
1	West Pac pf	9½	9½	9½	.....	8¼
100	West Un Tel	58⅛	54¾	57⅞	+ 2½	57½
8	Westingh Air (1)	26	25½	25¾	+ 1¾	25½
154	Westingh El & M	41¼	38⅝	40¾	+ 1⅝	40⅝
2	Wheel Stl pf	53	50½	50½	— 2½	50½
2	White Rk M Sp (2)	27½	27½	27½	+ 2⅜	27
1	Wilcox O & G	3¼	3¼	3¼	— ⅛	3
5	Wilson & Co	7¼	7	7⅛	+ ⅜	7⅛
10	Wilson A	15¾	14	*15¾	+ 2¾	15¼
4	Wilson pf	55	53¾	55	+ 1	55
33	Woolworth (2.40)	43⅞	42½	43⅞	+ ⅞	43½
12	Worth P & M	25⅜	24	25⅜	+ 1⅜	25
5	Wrigley Jr (3)	49	47⅞	47⅞	— ⅝	48
	Y					
17	Yell Trk & C	5⅛	4⅞	5⅛	+ ⅛	5⅛
31	Youngst Sh & T	26¼	24	26¼	+ 1¾	25¼
	Z					
2	Zonite Prod	5⅝	5½	5½	— ⅛	5¾

XD—Ex dividend. EX—First sale since ex-dividend date or dates. XR—Ex rights. (a) Plus extras. (b) Including extras. (d) Payable in scrip. (e) Paid last year. (f) Payable in stock. (g) Paid so far this year. (h) Cash or stock. (k) Accumulated dividend paid this year. (m) Also extra cash or stock dividend paid since January 1.

U. S. Court Ratifies Sale of Silk Mill

Special to The Washington Post.

Hagerstown, Md., Aug. 1.—Ratification of the sale of the Hagerstown Silk Mill by the Federal Court, Baltimore, to the Maryland Mat Company, Hagerstown, was announced today and at the same time announcement was made by C. Merriett Campbell, president of the mat company, that negotiations were in progress for the purchase of the building by a group of local and out-of-town business men, who intend to operate a rubber heel manufacturing plant, employing about 60 men to start.

Negotiations are also being conducted with other outside interests for the lease of a part of the building, which intend to locate another type of manufacturing concern in part of the building employing at the start 100 persons.

The building purchased is a five-story brick one, with 65,0000 square feet of floor space.

Exports of Grain Gain 191,000 Units

Washington, Aug. 1 (AP).—Grain exports last week from the United States totaled 349,000 bushels, against 158,000 bushels the previous week, and 1,007,000 bushels during the corresponding week of last year.

Commerce Department figures today gave the following comparison between last week's exports and those for the week before: Wheat, 6,000 bushels, against 4,000 bushels; barley, 278,000, against 2,000; corn, 41,000, against 137,000; oats, 23,000, against 15,000; rye, 1,000, against none; Canadian grain exported last week from United States ports totaled 196,000 bushels, against 377,000 bushels the previous week, while exports of North American wheat flour were 55,000 barrels, against 34,000 barrels.

Stanley Planning New Water Works

Special to The Washington Post.

Luray, Va., Aug. 1.—Stanley, this county, is planning to install a modern waterworks system. Efforts will be made to obtain a loan of $22,000 for the installation of the system from the Federal Government under the industrial recovery act passed by the recent extra session of Congress. Should the amount be secured 30 per cent of it would be a gift from the Government under provisions of the industrial act, the remaining 70 per cent—$14,740—being paid back while bearing 4 per cent interest. The debt would run for a long term of years.

Haste is being made by the Stanley Town Council to close contracts for iron pipe, which is rapidly advancing in price. The Government is said to be anxious to make loans out of the $3,300,000,000 appropriated by the recent session of Congress to give employment to labor.

The water for the town will be either gotten from the Pegall spring, located in a spur of the Blue Ridge 2 miles away, or a station will be installed which will pump it from a number of wells inside the town's corporate limits.

Treasury Certificates.

(Reported by Chas. D. Barney & Co.)

Rate	Maturity	Bid	Offer
4s	Aug. 15, 1933	100 8-32	100 12-32
1⅛s	Sept. 15, 1933	100 11-32	100 15-32
⅜s	Dec. 15, 1933	100 5-32	100 7-32
4¼s	Dec. 15, 1933	101 16-32	101 19-32
⅜s	Mar. 15, 1934	100 5-32	100 7-32
3s	May 2, 1934	101 27-32	101 30-32
2⅛s	Aug. 1, 1934	101 15-32	101 18-32
3s	June 15, 1935	103 3-32	103 7-32
2⅞s	Apr. 15, 1936	101 20-32	101 23-32
3¼s	Aug. 1, 1936	102 20-32	102 23-32
2⅝s	Dec. 15, 1936	101 8-32	101 11-32
3s	Apr. 15, 1937	101 20-32	101 23-32
3¼s	Sept. 15, 1937	102 12-32	102 16-32
2⅝s	Feb. 1, 1938	100 12-32	100 16-32
2⅞s	June 15, 1938	100 20-32	100 23-32

Business Notes.

(Associated Press.)

Automotive products exported from the United States last month totaled $7,213,132 in value, an increase of 5.9 per cent above the total of $6,809,301 for June last year, the Commerce Department announced today.

Duluth, Minn., Aug. 1 (AP).—Large scale operations of two mines on the iron range, giving employment to 150 men, will be started within a week, it was announced here by S. L. Mather, of Cleveland, president of the Cleveland Cliffs Iron Co.

Carbondale, Ill., Aug. 1 (AP).—An immediate 25 per cent increase in wages for all employes of the Good Luck Glove Co., was announced by officials today. Officials of the American Pants factory announced a 10 per cent wage increase. The companies did not say if the raise absorbed previous cuts.

Lansford, Pa., Aug. 1 (AP).—Operation of the Coal-Dale breaker of the Lehigh Navigation Coal Co. was resumed today, after four months of idleness, giving work to 1,100 anthracite workers.

Auburn, Ind., Aug. 1 (AP).—A 15 per cent wage increase for hourly labor, was announced today by W. H. Beal, president of the Auburn Automobile Co. This was in addition to the 5 per cent increase of last May.

Chicago, Aug. 1 (AP).—Thirty thousand heads of families in Cook County who were on charity lists April 1, have become self supporting in the last four months, reducing the unmber of charity grocery orders from 148,000 to 118,000, Joseph Moss, director of public welfare, said today.

Italy May Buy Meat In Argentina for Army

Buenos Aires, Aug. 1 (AP).—The Italian government, it was learned today, is interested in purchasing a large quantity of Argentine meat for the army and has asked for prices from the head of an Argentine mission now in Rome negotiating an Argentine-Italian trade agreement.

Local Produce.

(By the U. S. Bureau of Agricultural Economics.)

Eggs.

Market, easy. Current receipts, 12@13; hennery, whites, 16@18; Government graded and dated white eggs: U. S. extras, large, 22½; U. S. extras, medium, 19½; U. S. standards, 19½; Government graded and dated brown eggs: U. S. extras, large, 21 to 23; U. S. standards, large, 17½@18½.

Live Poultry.

Market, easy. Fowl: Colored, 10@12; Leghorns, 8; roosters, 6@7; fryers, Rocks, 2½ pounds up, 17@19. Broilers: Rocks, under 2½ pounds, 14@16; Reds and mixed colors, 14; Leghorns, 11@12. Turkeys: Hens, 11@12; toms, 8@10.

Dressed Poultry.

Turkeys, hens, 13; toms, 11; chickens, Plymouth Rocks, 17@21; mixed colored, 16@18; Leghorns, 15@16; hens, mixed colored, 12@14; Leghorns, 10@11; roosters, 6@7; capons, 28@31.

Butter.

One-pound prints (93 score), 26; tub, 25; one-pound prints (92 score), 25; tub, 24; one-pound prints (90 score), 24; tub, 23.

Vegetables.

Potatoes, barrel, 4.00@4.25; sweets, new, bushel, 2.25; tomatoes, bushel, 1.50@2.00; onions, 50-pound sacks, 1.25; beets, per 100 bunches, 2.00; carrots, per 100 bunches, 2.00; turnips, per 100 bunches, 2.00; squash, 50; string beans, 50@75; limas, 1.25@1.50; spinach, 75@1.00; kale, 50; cucumbers, 50; peppers, 50; peas, 1.50@1.75; okra, 1.00; cabbage, 65@75; lettuce, Iceberg, 3.50@4.00; New York, 50@75; corn, 1.00@1.25.

Fruits.

Watermelons, 18@40; cantaloupes, 75@1.50; honeydews, 1.00@1.75; honeyballs, 1.25@1.75; apples, 25@1.00; peaches, 50@1.75; pears, 3.25@3.50; oranges, 3.50@4.00; lemons, 4.50@6.00; limes, Persian, 2.00@2.25; plums, 1.25@2.00; bananas, 1.00@3.00; alligator pears, 1.25@1.50; blackberries, 3.00@3.25; huckleberries, 2.50@3.00; blueberries, quarts, 30; grapes, Thompson seedless, 1.50@2.00; Malaga, 1.50; figs, quarts, 20; pineapples, 3.00.

Meats.

Beef, 11; veal, 10; lamb, 16; pork loins, 12; fresh hams, 14; smoked hams, 16; strip bacon, 16; lard, 9; compound, 8½.

Live Stock.

Hogs, light, 4.30@4.80; medium, 4.80@4.90; heavy, 4.25@4.85; pigs, 2.75@4.10; roughs, 1.50@3.50; calves, 3.00@5.50; lambs, 4.00@6.50.

Money Is Expected To Return to U. S.

London, Aug. 1 (AP).—The flight of capital from America has ceased, according to well-informed banking quarters, and there are some indications that a return flow has appeared. Unless the United States administration takes further definite steps toward inflation which might frighten more funds away from dollars, representatives of leading American banking interests here doubt that the dollar will drop to new low levels.

The market for dollar exchange was described as so thin that erratic fluctuations are virtually meaningless. One banker explained that an individual transaction requiring the purchase of $2,000,000 resulted in a sudden and sharp appreciation of 20 cents in the dollar in terms of sterling.

Interest in American securities here remains light, as financial quarters express considerable uncertainty over the effect of increased costs on corporate profits in the United States, but feel that a considerable flow of funds to the New York market would follow definite indications that the national industrial recovery act is not adversely affecting corporate earning power.

Wholesale Field Has Less Failures

Special to The Washington Post.

New York, Aug. 1.—The number of business failures in the United States for the week ended July 20 was 366, as recorded by Dun & Bradstreet, Inc., compared with 343 defaults for the preceding week. A year ago the number was 636.

The largest gain was recorded for the manufacturing group, with the increase in "other commercial" the second highest. In the retail group, the increase over last week was only 4.

For the wholesale group the sole decline was registered, as compared with the previous week's total.

Exception in Wholesalers.

With the exception of manufacturing, failures in all trade groups were under those for the same week of 1932.

In the geographical divisions, increases were shown in the number of failures, as compared with the totals of the week preceding, in New England, Middle Atlantic, Central East and Pacific. In the South Atlantic, Central West and Western sections, insolvencies were fewer. The totals for all geographical divisions, with the exception of Western, were considerably below those for the comparative week of 1932.

Analysis of Week's Failures.

By Geographical Divisions and Trade Groups.

Geographical Divisions:	1933 Week July 20.	1933 Week July 13.	1932 Week July 21.
New England	41	34	74
Middle Atlantic	116	100	202
South Atlantic	30	34	58
South Central	34	33	55
Central East	66	52	141
Central West	20	39	35
Western	13	15	12
Pacific	46	36	59
Total U. S.	366	343	636
Trade Groups:			
Retail	225	221	445
Wholesale	23	27	46
Manufacturing	86	72	80
Other commercial	32	23	65
Total U. S.	366	343	636

Teachers Salary Cut Restored at Atlanta

Atlanta, Aug. 1 (AP).—Mayor James L. Key today approved restoration of a 5 per cent pay cut for Atlanta school teachers retroactive to April 1. City officials said this increased the teacher pay roll for the year by $85,000.

The Mayor a few days ago approved restoration of the 5 per cent pay cut for other city employees.

Cotton Returns To High Levels After Slump

December Sells at 10.71 as General Market Rises 30 to 39 Points.

New York, Aug. 1 (AP).—Cotton reversed Monday's trend and closed $1.50 to $1.95 a bale higher today.

Offerings were relatively light after yesterday's heavy liquidation and prices advanced on covering combined with trade and commission house buying promoted by the firmness of grain. December contracts closed at 10.71. The general market closed steady at net advance of 30 to 39 points.

Opening at gains of 2 to 9 points the market showed evidence of an improved technical position. Buying was stimulated by the opening strength of the grain market, and as offerings continued moderate, prices worked gradually higher. Active months sold about 30 to 48 points higher in the late trading, but the close was several points off from the best under realizing during the last few minutes.

Larger Use Forecast.

The annual cotton statistics from New Orleans placing the season's consumption of American lint cotton at 14,424,000 bales against 12,580,000 last year were rather larger than expected, and made the world's carry-over 11,338,000 against 12,917,000 last year.

Exports yesterday 23,994, making 8,601,662 so far this season. Port receipts 22,168; United States port stocks 3,062,616.

Traders seemed to be very little influenced at the opening by the relatively easy showing of Liverpool. The decline there was attributed to light offerings, which had been absorbed by trade buying.

Houses with Liverpool connections were among the early sellers here presumably on the differences. Reports from Texas indicated a better foreign demand for spot cotton. Further showers or rains were reported in Texas mostly in northwestern section of the State, and also at a number of stations in Oklahoma.

Futures Price Range.

	Open.	High.	Low.	Close.
Oct.	10.09	10.59	10.08	10.50-51
Dec.	10.37	10.82	10.37	10.71-72
Jan.	10.45	10.88	10.43	10.80
March	10.61	11.02	10.60	10.92-93
May	10.81	11.17	10.76	11.09-11
July	10.98	11.24	10.98	11.24

Cottonseed Oil.

Bleachable cottonseed oil was sharply higher today on covering and better outside buying of December and January, promoted by the strength in grain and the firmness in cotton. Final prices were at the best of the day and from 43 to 47 points net higher. Sales, 40 contracts. Bleachable spot closed 5.80; September, 5.85; December, 6.03; January, 6.08; March, 6.23.

Liverpool, Aug. 1 (AP).—Cotton, receipts, 4,000 bales; American nil. Spot moderate business done; prices 10 points lower; quotations in pence: American strict good middling, 6.92; good middling, 6.62; strict middling, 6.32; middling, 6.17; strict low middling, 6.02; low middling, 5.82; strict good ordinary, 5.62; good ordinary, 5.32. Futures closed steady. October, 6.08; December, 6.11; January, 6.13; March, 6.16; May, 6.20; July, 6.22.

Pacific Eastern Owns Control of Shenandoah

New York, Aug. 1 (AP).—Pacific Eastern Corporation, formerly the Goldman, Sachs Trading Corporation, now owns 3,353,068 shares, or nearly 57 per cent, of the common stock of the Shenandoah Corporation, according to the former's report for the six months ended June 30. Both are investment trusts and are controlled by the Atlas Corporation.

Changes in Pacific Eastern's portfolio, effected in the first half of the year, include the sale of 276,100 common shares of Central States Electric Corporation, an investment trust company formerly closely allied with it. The trust also sold 30,800 shares of general foods common, 40,210 shares of Manufacturers Trust Co., of New York; 10,000 shares of Lehigh Valley Railroad, 10,000 shares of Minneapolis Moline common, and certain other securities.

Colorado Fuel & Iron Receiver Is Appointed

Denver, Aug. 1 (AP).—The Colorado Fuel & Iron Co. was placed in receivership today following a default on bond interest.

Judge J. Foster Symes, of the United States District Court, appointed Arthur Roeder, president, as receiver for the $50,000,000 corporation.

CIRCULAIR

The new way fan

Circulates Air—
Eliminates Drafts—
Operates Silently—

Will not disturb papers on desk. Can be used safely on bedside table. Beautifully finished in Walnut, Mahogany, Green or Ivory.

$19.50

CHAS. G. STOTT & CO. INC.
1310 NEW YORK AVE.
PHONE NATIONAL 6100

Nation's Output Of Milk Is Cut First 7 Months

Better Prices and Higher Consumption Are Noted Since April.

Special to The Washington Post.

New York, Aug. 1.—Drought conditions in many of the leading producing centers and a decrease in the size of the herds, due to the better livestock prices, have lowered the milk supply for the seven months of the curent year from the peak proportions that it attained in 1932.

As it provided the most readily available source of cash income during the period when prices of other farm products reached their nadir, farmers centered so much attention on obtaining more milk that production last year rose to an estimated total of 104,000,000,000 pounds as compared with 98,872,000,000 pounds back in 1929.

The hampering influence of this overproduction, which bore heavily on prices, was aggravated further by abundant feed crops, district price wars, and low consumer buying power. Since April, however, the latter has been on the increase, consumption has gained somewhat, and the better price average now maintaining has placed the industry in a stronger financial position than it occupied a year ago. The provisions of the code, which has been drawn up in compliance with the rulings of the National Industrial Recovery Act, specify a higher margin of profit and the elimination of some of the disastrous practices in retail distributive methods, according to a survey of the dairy industry, which has just been completed by Dun & Brandstreet, Inc.

Output Drops 10 Per Cent.

"With market prices of grains, live stock, wool, cotton, hides and other agricultural products rising almost uninterruptedly during the last four months," the survey continues, "farmers have devoted less attention to dairy products, although these normally contribute nearly one-fourth of their total annual income.

"While the decrease in production has varied widely, according to the district, the average ranges from 5 to 10 per cent, when compared with the figures for the first seven months of 1932.

"While consumption of milk has been stimulated by the wider employment and increased wages, the extension of the gain has been retarded doubtless by the rapid rise in beer drinking, which also has affected the sales of ice cream, although the annual per capita consumption is only slightly under three gallons."

Cheese Consumption Gains.

The consumption of cheese, on the other hand, has been increased by this new custom, and much of the milk which formerly found its way to butter manufacturers now is going to cheese products.

Owing to the upward swing of prices, creameries had a profitable second quarter, ended June 30, and with a steady demand for their products they are looking forward to a satisfactory year.

"There is more cheese produced in the United States now than in any other country, while consumption, which has widened rather sharply during the last three years, has reached 4.7 pounds per capita. Of the 18 distinct types of cheese made, with nearly 400 designations, practically 60 per cent is produced in Wisconsin, where the industry largely is centered. New York, Illinois, Oregon, California and Indiana rank next, these five States accounting for more than 20 per cent of the total production.

Butter Consumption Lower.

"Consumption of butter is affected by the upward and downward swing of employment. After dropping to 122,655,000 pounds in February, which was the lowest point touched since February, 1930, a wider demand has developed, May consumption rising to 160,871,000 pounds, which was nearly on a level with that for May, 1932.

"Total consumption of creamery butter for the first five months of this year, however, was only 574,942,000 pounds, a decline of 114,874,000 pounds, or 16.6 per cent, from the figures for the comparative months of last year.

While consumption for 1932 of 135,521,000 pounds was below the all-time high of 142,000,000 pounds set down for 1931, it was higher than the figures for either 1930 or 1929. Stocks of butter in storage are somewhat above those of last year.

Price Trend Upward.

"The July price for all grades of milk has averaged considerably better than in either June or May," the survey points out, "and considerably above that of July last year. Despite this increase, however, the price of milk continues unfavorable, when compared with grain prices. In May, 100 pounds of milk bought 77 pounds of grain, as compared with 82 pounds in April and 99 pounds in May a year ago. When compared with the average food prices of last year, or with the average for the past ten years, current milk quotations have the advantage.

"The price of butter fat now is around 35 per cent higher than it was last July, to which is attributable the 40 per cent increase in butter quotations. The higher price, however, has had a tendency to curtail consumption, to some extent, and the future trend will be somewhat dependent on demand. A decline is held impossible, as with feed prices up nearly 100 per cent, producers of raw milk are faced with the absolute necessity of obtaining more for their product. The price of cheese has advanced somewhat, but ice cream is practically at last year's level."

Silk Market.

New York, Aug. 1 (A.P.).—Raw silk futures closed strong; sales, 2,540 bales. October, 1.86; December, 1.85@1.86; January, 1.86.

Open market quotations (60-day basis). Shanghai steam filliature, 78 per cent seriplane, 20-22s, 1.80; Canton double extra "A" 14-16s, 1.32; Japanese special crack double extra, 81 per cent seriplane 13-15s, 2.05.

Transactions on N. Y. Curb Market

Total stock sales today, 262,000 shares; year ago, 125,000 shares; total bond sales, $3,100,000; year ago, $4,383,000.

Sales in hundreds.		High	Low	Close
	A			
1	†Acme Wire vtc	11	11	11
2	†Aero Sup Mfg B	2⅞	2¾	2⅞
1	†Air Invest vtc	2⅜	2⅜	2⅜
2	Air Invest war	⅝	⅝	⅝
4	Alum Co Am	68	65	68
2	†Am CP&L A (3h)	31½	31⅛	31½
9	†Am CP&L B(.15g)	3⅞	3⅛	3⅞
2	Am C Pow A	¼	¼	¼
16	Am Cyan B	11⅛	10¼	11⅛
.25	Am DT NJ cv pf(7)	100	100	100
4	Am & F P war	8	7¼	8
2	Am Founders	1⅜	1⅜	1⅜
48	Am G&E (1a)	34½	33	34½
6	Am Lt & T (2)	20	20	20
.50	Am Pot & Chem	16	16	16
22	†Am Maracaibo	1½	1⅜	1½
47	Am Sup Power	5⅛	4⅞	5
3	Am Sup P 1 pf (6)	71	71	71
2	Amsterdam Trad	13¼	12	13¼
1	Anch Post F	2⅜	2⅜	2⅜
1	Ark Nat Gas	2⅝	2⅝	2⅝
2	Ark Nat Gas pf	3⅛	3⅛	3⅛
15	Armstrong Ck	18¼	16	18¼
65	Armour & Co Ill	10¼	9⅝	10
19	Armour&Co Ill war	3¼	3⅛	3¼
1	†Art Met Wkks	3	3	3
1	Asso G & E	1⅜	1⅜	1⅜
8	†Asso G & E A	1¼	1⅛	1¼
1.10	Asso G & E pf	5⅞	5¼	5⅞
5	Asso Tel Ut	⅝	½	⅝
31	Atlas Corp	13⅞	13⅛	13⅛
	B			
2	Baldwin rts	8½	8¼	8½
3	†Ben Ind Ln (1½)	13¾	13⅜	13½
1	†Blue R cv pf(3h)	30	29¼	30
1	†Blumenthal (S)	10	10	10
1	Braz T & L	13½	13⅛	13½
1	Bristol Myers	34	34	34
4	Brit Celanese	3⅜	3⅜	3⅜
2	Butler Bros	4⅞	4⅛	4⅞
	C			
1	Cab & Wire B			
88	Can Ind Alc A	17½	15	17½
5	Can Ind Alc B	15	13¼	15
26	Can Marc Wire	2⅜	2⅛	2⅜
38	Carib Syn	5½	5⅛	5⅜
88	Carib Synrts	3-32	⅛	⅛
5	Carnation	16	16	16
7	Carrier Corp	12¼	11⅞	12¼
2	Celluloid	7⅜	7¼	7⅜
10	Cen St El	2⅝	2⅛	2⅝
73	Cities Service	3⅜	3⅜	3⅜
2	Cit Serv pf	17	17	17
1	Claude Neon Lts	1⅜	1⅜	1⅜
6	†Colon Oil	2⅜	2½	2⅜
2.25	ColumG&E cv pf(5)	105½	99¼	105½
1	Colum O & G vtc	1⅛	1⅛	1⅛
1	Comwlth Edis (4)	65⅜	65⅜	65⅜
2	Comwlth & So war	⅜	⅜	⅜
3	†Cons Airc	9⅜	9⅜	9⅜
2	Cons Cop Min	1¼	1¼	1¼
2	C G & E Balt(3.60)	64	63⅞	64
.25	Cont G&E p pf(7)	57½	57½	57½
30	Cord Corp (.10g)	9½	8⅝	9½
1	Cosden Oil cod	3⅜	3⅜	3⅜
1	Courtaulds (.085g)	8⅜	8⅜	8⅜
9	Creole Pet	6	5⅞	6
25	†Creson Gold (.04)	⅝	⅝	⅝
4	Crocker Wh	7⅛	7	7⅛
1	Crown C Intl A	7	7	7
16	†Cusi Mex	⅞	⅞	⅞
	D			
40	Dist Corp Ltd(.18g)	18¼	17¼	18¼
92	Dist Corp Seagr	23½	21	23½
1	†Dubilier Con	1	1	1
5	Duval Tex	2	2	2
	E			
.50	East G&F 6 pf (6)	60¼	60¼	60¼
.50	East Sta Pow B pf	18¼	18¼	18¼
1	East Util As A (1)	24¼	24¼	24¼
225	El Bond&Sh (6% f)	25¼	23	25
3	El B & Sh pf (6)	55	54	54
1	El Bd & Sh pf (5)	48	48	48
2	El Pow As A (.30g)	7	6⅝	7
1	El P & L opt war	4½	4½	4½
.25	Emp G & F 6 pf	12⅝	12⅝	12⅝
1	†Europe El A (.40)	7	7	7
1	Europe El deb rts	⅛	⅛	⅛
1	Evans Wallo	⅝	⅝	⅝
	F			
3	†Fairchild Av A	4¾	4¾	4¾
1	†Falcon Lead	⅛	⅛	⅛
2	Ferro Enamel	14	13¾	13⅞
13	Fidelio Brew	4	3⅞	3⅞
5	Fisk Rubber	6½	6	6½
1	Fisk Rub pf	37½	37⅛	37½
3	Ford M Can A	13	12⅞	13
1	Ford Mot Ltd	5¼	5⅛	5¼
2	Foremost Dairy	½	½	½
1	Foremost Dairy pf	1¼	1¼	1¼
	G			
5	Gen Alloys	2⅛	2	2⅛
1	G El Ltd rct (.265g)	9¼	9	9¼
3	Gen Rayon A	4	4	4
5	Gen Invest war	⅛	⅛	⅛
1	Gen T & Rub	93	91½	92
.75	Georgia Pow pf (6)	51½	51⅛	51⅛
8	Glen Alden	17½	17	17
5	†Gold Seal Elec	⅞	⅞	⅞
28	Goldfield Cons(.05g)	⅛	⅛	⅛
6	Gorh Mfg vtc (1g)	19	18	19
2	Gd Rap Varn(.05g)	6	5⅝	6
.10	Gt At & P nv (7b)	148¾	148¾	148¾
.10	Gt At & P 1st pf(7)	122½	122½	122½
7	Greyhound	1	⅞	1
15	Gulf Oil Pa	46½	43⅜	46½
	H			
1	Hall Lamp (.10g)	6⅜	6⅜	6⅜
4	†Hap Candy St	⅜	⅜	⅜
3	†Hecla Min	5⅝	5⅛	5⅝
1	†Heyden Chem (1)	16	16	16
188	†Hir Walker	34½	30½	34¼
26	Holling Gold (.70b)	9⅛	9	9⅛
17	†Hudson Bay M & S	9¾	9	9¾
4	Humble Oil (2)	71	69⅛	71
	I			
3	Imp Oil Can (½)	12½	12¼	12¼
2	Imp Tob Brit (.45g)	23½	23½	23⅛
1	Ins Co N Am (2)	41	41	41
.25	Intl Hy El pf(3½)	24½	24½	24½
5	Internat Pet (1.12)	16¼	16	16¼
3	†Inter Prod	2¼	2⅛	2⅛
4	Inter Util B	2⅝	2⅛	2¼
2	Inter Util war	½	½	½
1	†Interst Equit	1¼	1¼	1¼
.20	Inters Pow Del pf	13⅞	13⅞	13⅞
2	†Iron Cap Cop	1	1	1
1	†Irving Air Ch(.40)	5⅛	5⅛	5⅛
2	†Ital Superpow A	1⅜	1⅜	1⅜
	J			
.50	Jersey CP&Lpf(5½)	60	60	60
2	Jones&Lau Stl	15½	15⅛	15⅛
	K			
3	Kruger Brew	15¾	15⅛	15¾
	L			
2	Lake ShoreM (2½b)	39½	39	39
2	Lake Fdy & M	1	1	1
2	Lehigh C&N (.40)	8¾	8¾	8¾
5	†Leonard Oil	¾	¾	¾
5	Long Is Lt	10½	10	10⅛
12	†Louis L&E	1¾	1⅜	1¾
31	†Mavis Bott A	1⅞	1⅛	1¾
	M			
2	Michigan Sug	2½	2⅝	2⅝
.10	Mid West Util	½	½	½
.20	Minn Honey pf (6)	70⅛	70	70⅛
7	MolybdenumCorpvtc	5¼	5⅛	5¼
.10	MooreCorpLtdApf(7)	90	90	90
16	Mort Bank Col	4	3	4
4	Mount Prod (.80)	5¼	5	5⅛
.20	Mount StaT&T (8)	106¾	105½	106¾
	N			
1	Nat Am Co	⅝	⅝	⅝
1	Nach Sprinv	6⅛	6⅛	6⅛
1	†Nat Avia	10	10	10
11	†Nat Bella Hess	2⅞	2¾	2⅞
2	Nat Fuel G (1)	16	16	16
4	†Nat Investors	2⅝	2½	2¼
1	†Nat Rub Mch	4½	4½	4½
8	Nat Service	⅛		⅛
1	Nat Svc pf	3¼	3¼	3¼
1	Newberry(JJ)(.60)	17	17	17
6	New Bradford	1⅜	1⅛	1⅜
.50	New E Pow pf (6)	55¾	54¼	55
2	N J Zinc (2)	51½	41	51
7	†Newmont Min	38	37	38
2	NY Shipbd Fd(.40)	17	16½	17
1	Niag Hud Pow	10¼	10⅛	10¼
1	Niag Hud A war	1⅛	1⅛	1⅛
1	Niag Sh Md B(.20)	5⅝	5⅝	5⅝
1	†Nipissing Mines	2¼	2¼	2¼
134	†Nitrate B	¼	¼	¼
3	Nor Pipe L (½)	5½	5½	5½
1	Nor St P A (4)	40	40	40
	O			
20	†Ohio Cop	⅜	⅛	⅛
	P			
7	Pac G&E 1 pf(1½)	23⅜	23¼	23⅜
1	Pac Lighting pf(6)	87⅞	87½	87½
12	†Pantepec Oil	2¼	1⅞	2¼
7	Parke Davis (1)	23	22¾	23
.25	Park Rust-Pr (2½)	58¼	58¼	58¼
12	Pennroad	4⅛	3⅞	4⅛
1	Penn G & E A	8⅜	8⅜	8⅜
3	Pa-Mex Fuel	3¼	3	3¼
.20	Pepperell	67¼	66¼	67¼
6	Petrol Corp war	⅛	⅛	⅛
1	†Phoenix Sec	1⅞	1⅜	1⅜
4	†Phoenix Sec pf	25	24⅛	25
20	†Pioneer Gold(.60)	11¼	10⅜	11⅛
5	Pitney-Bowes	3¼	3	3¼
.25	Pitts Pl Gl (.60)	33¼	33¼	33¼
6	Premier Gold (.12)	1¼	1⅛	1¼
5	Prod Roy	⅛	⅛	⅛
.20	Pug Sd P 6 pf	14¼	14¼	14¼
.10	Pure Oil pf	40	40	40
	R			
1	Railroad Sh	1¼	1¼	1¼
.25	Rwy & Lt Sec	12	12	12
1	Red Bank Oil	⅞	⅞	⅞
12	†Reiter-Fost	1⅜	1¼	1⅜
23	Reybarn Inc	2	2	2
3	†Reynolds Inv	1⅛	1	1⅛
1	Rich Oil pf	1	1	1
1	†Roan A Cop	21¼	21¼	21¼
1	†Roosevelt Fd	2⅛	2⅛	2⅛
2	†Royal Type	11⅜	11⅜	11⅜
	S			
12	†St Anth Gold	⅛	⅛	⅛
14	St Regis Paper	5⅝	5⅛	5⅝
.50	St Regis Paper pf	40	39⅞	39⅞
1	Salt Cr Prod (.80)	6⅛	6⅛	6⅛
75	Schenley Dist	29¾	25⅛	29½
1	Seaboard Util	¾	¾	¾
1	Segal Lock	⅞	⅞	⅞
3	Seiberling Rub	5	5	5
1	†Selected Indus	2½	2¼	2½
1	Shaw W&P (½)	17¼	17¼	17¼
2.25	Sherwin-Wms (1)	36	35½	35½
1	So Am G & Pl	2	2	2
2	So Penn Oil (.80)	15¾	15¼	15¼
3	Co Cal EdApf (1½)	25½	25½	25½
2	So CalEdCpf(1.37½)	20½	20⅜	20⅛
2	†Southern Cp (.10g)	2¼	2¼	2¼
3	†Southland Roy(.20)	5	5	5
19	St Oil Ind (1)	28⅜	27¾	28¼
1	St Oil Ky (1)	16⅛	15⅝	16
2	St Oil Neb (1)	17½	17⅛	17⅛
4.50	St Oil Ohio	34	32	34
15	†Stand Sil Lead	⅛	⅛	⅛
2	†Starrett	1⅜	1¼	1⅜
1	Sterling Prod	56	56	56
1	†Stutz Motor Am	15	15	15
37	Swift & Co	18⅛	17½	18⅛
5	Swift Int (2)	25	24	24¾
	T			
2	Tastyeast A	1¾	1¾	1¾
3	Technicolor	8	7¼	8
6	†Teck Hugh G (.60)	5⅝	5⅜	5⅝
1	†Transcont Air	3⅜	3⅜	3⅜
1	Tubize Chat A	26⅜	26⅜	26⅜
	U			
1	Union Tob			
12	Unit Corp war	3⅛	3⅛	3⅛
6	†Unit Dry Dock	3⅛	2⅞	3⅛
58	Unit Founders	1⅞	1⅜	1⅞
64	United Gas	4⅜	4⅛	4⅜
3	Unit Gas war	1⅝	1⅛	1⅝
3	Unit Gas pf	35	34⅛	35
20	Un Lt & Pow A	5⅜	5¼	5⅜
1	Un Lt & P cv pf	23⅞	23⅜	23⅜
65	Un Molasses Ltd	3¼	2⅞	3⅛
1	†Un Prof Sh	1	1	1
2.50	Unit Shoe M (2½)	52	51¼	52
3	†U S & Int Sec	1⅜	1⅜	1⅜
3	U S Foil B (.20)	7⅛	7⅛	7⅛
1	U S Rub Reel	2	2	2
4	Unit Stores vtc	1	1	1
2	Unit Verde (.40)	3⅛	3⅛	3⅛
4	Util Power & Lt	2⅜	2	2⅜
5	Util & Ind pf	4	4	4
	W			
8	†Walgreen (1)	17½	17	17½
5	†Wenden Cop	⅛	⅛	⅛
2	†Wil-Low Caf	3⅝	3½	3⅝
1	Woolwth Ltd(.463g)	18	18	18
96	Wright Harg (.20)	6⅝	6½	6⅝
	Y			
1	†Yukon Gold	⅛	⅛	⅛
	DOMESTIC BONDS.			
	A			
5	Ala Pow 5 '51	80¾	80	80¾
10	Ala Pow 4½ '67	72	72	72
3	Ala Pow 5 '56	82	82	82
12	Alumin Co 5 '52	96⅝	96	96
7	Alumin Ltd 5 '48	74	73½	73½
1	Am Cmwl P 5½ '53	3¼	3¼	3¼
4	Am El&P 6 '57A	34	33¼	34
25	Am G&E 5 2028	83½	82⅝	83
1	Am G&Pow 6 '39	37	37	37
1	Am G&Pow 5 '53	32	32	32
17	Am P&L 6 2016	62½	62	62
5	Am Rad 4½ '47	98⅝	98	98
450	Am Roll M 4½ '33	99	98	99
3	Am Seat 6 '36	50	50	50
2	Am Thread 5½ '38	102⅛	102⅛	102⅛
5	Appal El Pow 5 '56	91½	91⅛	91½
1	Appal Pow 5 '41	103	103	103
2	Appal Pow 6 2024A	81	80	81
6	Ark P&L 5 '56	79½	79⅛	79¼
13	As Elec 4½ '53	40⅞	40⅛	40⅞
10	As G&E5½ '38invct	23	22⅛	23
40	As G&E 5 '50	21⅞	20⅞	21⅞
1	As G&E 5½ '77	22	22	22
32	As G&E 5 '68	20⅞	19⅝	20⅞
18	As G&E 4½ '48	21	21	21
2	As G&E 4½ '49O	19¼	18⅝	19¼
7	As Rayon 5 '50	44	42½	44
5	As Tel Ut 5½ '44C	15⅜	15⅛	15⅜
1	As Tel Ut 6 '33	20¾	20¾	20¾
31	As T&T 5½ '55A	44⅛	44⅛	44⅛
	B			
64	Baldw Loc 6 '38 ww	106½	103	106½
78	Baldw Loc 6 '38 XW	72½	71⅛	72½
29	Baldw Loc 5½ '33ctf	108	105	108
2	Balt&O 5 '96F	69½	69⅛	69½
4	Bell T Can 5 '55A	98⅝	98½	98⅝
1	Bell T Can 5 '57B	99	98½	99
11	Birm El 4½ '68	65½	63½	63½
6	Birming Gas 5 '59	61⅛	61	61
	C			
7	Can N RyEq 7 '35E	101	100½	101
16	Can Nor P 5 '53A	73¼	73	73
63	Can Pac 6 '42	106⅛	105	105
1	†Cap Ad 5 '53A XW	77½	77⅛	77⅛
4	Caro P&L 5 '56	76	75¼	75¾
1	Cedar Rap Mfg 5 '53	98½	98½	98½
3	Cen Ill PS 5 '56E	78	77¼	78
3	Cen Ill PS 4½ '81H	71	71	71
11	Cen Ill P S 4½ '67P	70¼	70	70¼
10	Cen P&L 5 '56	61⅝	61	61
4	Cen P Svc 5½ '49	3	3	3
8	Cen St El 5½ '54	48½	48⅛	48½
30	Cen St El 5 '48	46½	46	46½
6	Cen St P&L 5½ '53	46⅝	44½	46⅝
4	Chi Dist E 4½ '70A	76	76	76
2	Chi Pn Tool 5½ '42	55½	55½	55½
3	Cin St Car 5½ '52A	56	56	56
8	Cin St Car 6 '55B	62½	61½	61½
1	Cities Ser 5 '66	33½	33½	33½
62	Cities Ser 5 '50	34½	33½	34½
11	Cit S Gas 5½ '42	58½	57½	58½
1	Cit S G Pipe 6 '43	67½	67½	67½
16	Cit S P&L 5½ '49	36½	35	36
11	Cit S Pow 5½ '52	36	34¾	36
12	Clev E Ill 5 '39	105¼	105	105
5	Clev E Ill 5 '54A	107¼	107	107¼
3	Comw'l Ed 5 '53A	104	103	104
3	Comw'l Ed 5 '54B	103¼	102½	103¼
13	Comw Ed 4½ '56 C	97	96½	96⅛
12	Comw Ed 4½ '57D	96¾	96⅛	96⅛
6	Comw Ed 4½ '60 E	97	97	97
9	Comw Ed 4 '81 F	87	86¾	87
4	Comw Ed 5½ '62G	104½	104⅛	104⅛
15	Comw Sub 5½ '48A	81	79	80¾
5	Comm P&L 5 '57	54½	54	54½
2	Conn L&P 5 '62D	106⅛	106⅛	106⅛
2	Conn Riv P 5 '52A	99½	99½	99½
35	C GEL&PB 4½ '70H	105	105	105
9	C GEL&P Ba 4 '81	99¼	98¾	98⅞
12	Con G Ut 6½ '43A	16	14	16
2	Con G Ut 6 '43 A	43¾	42½	42½
14	Cons P 5 '36	106	105	105
2	Cons P 4½ '58	102⅜	102½	102⅜
12	Cont G&E 5 '58A	57	56⅛	57
4	Cont Oil 5½ '37	100¼	100⅛	100¼
5	Crane Co 5 '40	88	87½	87½
5	Crucible St 5 '40	75¾	75½	75¾
3	Cudahy P 5½ '37	99⅞	99½	99½
3	Cudahy P 5 '46	105	104⅞	105
	D			
1	Dallas P&L 6 '49A	106	106	106
2	Dayton P&L 5 '41	104¾	104¾	104¾
10	Del El P 5½ '59	84	84	84
9	Denver G&E 5 '49	100⅛	100	100
16	Det CGas 6 '47A	95⅝	95½	95½
7	Det C Gas 5 '50B	84	83½	84
1	Dix G G 6½ '37A	91½	91⅛	91½
	E			
12	East Ut Assoc 5 '35	96¼	96	96
24	Ed El Ill 5 '35	102⅛	101⅝	102
2	Ed El Ill 5 '34	102¼	102¼	102¼
26	El P & L 5 2030	49	47½	49
2	Empire D E 5 '52	62¾	62¾	62¾
11	Emp O & R 5½ '42	53½	53	53
	F			
2	Fairb Morse 5 '42	68	68	68
1	Fed Water 5½ '54	35	35	35
6	Fstone Cot M 5 '48	88½	88¼	88¼
15	Fstone Tire 5 '42	92	91½	91½
7	Fla P&L 5 '54	66	65⅝	66
1	Fla P 5½ '79 A	67	67	67
	G			
2	Gary E&G 5 '34A	56½	56½	56½
9	Gatin P 5 '56	76	75½	76
5	Gatin P 6 '41	68	68	68
5	Gen Bronze 6 '40	71	71	71
1	Gen Mot Ac 5 '34	102	102	102
1	Gen Mot Ac 5 '36	103¾	103¾	103¾
4	Gen P Ut 6½ '56	33⅜	33	33
21	G Refract 6 '38ww	108½	106	108½
67	Geo Pow 5 '67	79	78¼	78¼
1	Gillette 5 '40	95	95	95
9	Glen Ald Coal 4 '65	63¾	63½	63¾
9	Glidden Co 5½ '35	92½	92½	92½
8	†Gobel (A)6½ '35A	86¼	85½	86¼
2	Grand FW 6 '48ctfs	7¼	7	7¼
10	Grand Trunk 4 '50	68	68	68
5	GrTrunk 6½ '36	101	100¾	100¾
3	Great West P 5 '46	103¾	103¾	103¾
10	Gulf Oil Pa 5 '37	102	101¾	101¾
1	Gulf St Ut 5 '56 A	81	81	81
	H			
1	Hall Pr 5½ '47 A	68	68	68
12	Hanna 6 '34	101½	101½	101½
1	Hood Rub7 '36	73	73	73
12	Hood R 5½ '36	65	62	65
1	Houst G G 6 '43A	56¼	56¼	56¼
3	Hous L&P 4½ '78D	94½	93	94½
5	Hous L&P 4½ '81E	93¾	93¾	93¾
2	Hous L&P 5 '53A	100½	100½	100½
12	†Hudson Bay 6 '35	107½	106½	107½
10	Hydr P Nia F 5 '50	104⅛	104⅛	104⅛
	I			
2	Idaho Pow 5 '47	100½	100½	100½
3	Ill Cen 4½ '34	78	78	78
3	Ill Nor Ut 5 '57	97⅜	96¾	97⅜
19	Ill P & L 5 '56C	65	64	64½
15	Ill P&L 5½ '57	54	52¾	54
1	Ill Pow & L 6 '53A	75	75	75
5	Ill P & L 5½ '54B	70	68	69
3	Ind & Mich 5 '55	95¾	95¾	95¾
2	Ind & Mich 5 '57	101¾	101¾	101¾
2	Ind Hyd El 5 '58 A	69	68	69
3	Ind Svc 5 '50	34	32½	34
7	Ind Svc 5 '63 A	33	32½	32½
4	Indnapls Gas 5 '52	72⅝	71	72⅝
6	Indnapls P&L 5'57A	92¾	92½	92½
5	Int P Sec 5 '57E	86½	86½	86½
10	Int P Sec 6½ '55C	81¾	81¾	81¾
2	Int Salt 5 '51	88½	88½	88½
7	Int Sec Am 5 '47	58	58	58
1	Inters I&S 5½ '46A	65	65	65
2	Inters Pow 6 '52	44½	44½	44½
9	Inters Pow 5 '57	58	57	58
1	Inters P Sv 5 '56 D	68	68	68
6	Inters P Sv 4½ '58	63	63	63
1	Invest Co 5 '47Axw	75¼	75¼	75¼
1	Ia-Neb L&P 5 '61B	80¾	80¾	80¾
2	Ia Pub Sv 5 '57	80	80	80
	J			
2	Jacksonv Gas 5 '42	51	50¼	50¼
4	JamaicaWa 5½ '55A	101¾	101¾	101¾
9	JerCer P&L 4½ '61C	91⅞	91¾	91⅞
3	JerCen P&L 5 '47 B	99¾	99¾	99¾
	K			
1	Kan Pow 5 '47 A	76¼	76¼	76¼
6	Ky Util 5 '69 I	76	75½	76
	L			
4	Laclede G 5½ '35	77¾	77¾	77¾
13	Lehigh P S 6 2026A	83	82	83
1	Lib McN & L 5 '42	73	73	73
2	Lou P & L 5 '57	86	86	86
	M			
8	Manito P 5½ '51A	40½	40	40
1	Mass Gas 5½ '46	90	90	90
8	Mass Gas 5 '55	85⅛	85	85
2	Memph P&L 5 '48	98½	98½	98½
5	Metro Ed 5 '62 F	88½	88½	88½
4	Midwest Ut 5 '33 ctf	13½	13½	13½
4	Midw Ut 5 '35 ctf	13½	13½	13½
1	Milw G Lt 4½ '67	102	102	102
3	Minn P&L 4½ '78	74	73¾	74
2	Minn P & L 5 '55	82	82	82
10	Miss Riv F 6 '44 ww	95½	95½	95½
8	Miss Riv F 6 '44 xw	90	90	90
1	Miss Riv P 5 '51	104½	104½	104½
4	Monon W P 5½ '53B	73½	73½	73½
54	Mont LH&P 5 '51A	98½	97¾	98
11	Munson S S 6½ '37	21⅛	20	20
	N			
10	Narragansett 5 '57	101¾	101¼	101½
2	Narragansett 5 '57B	102	101¾	102
8	Nat P&L 6 2026 A	81¼	80	80
21	Nat P&L 5 2030 B	66	65¾	65¾
10	Nat Pub S 5 '78 ctf	17½	17⅛	17⅛
5	Nat Tea 5 '35	98⅛	98	98⅛
2	Nebr Pow 4½ '81	101	101	101
16	Nevada Cal E 5 '56	67	66	66⅛
1	New Amst Gas 5 '48	99¾	99¾	99¾
2	N Eng G&E 5 '50	54	54	54
14	N Eng G&E 5 '47	53⅞	53⅞	53⅞
6	N Eng Pow 5½ '54	68¾	68	68⅝
4	N Eng Pow 5 '48	66	65	65¼
1	N Orl P S 6 '49 A	39	39	39
17	N Orl P S 4½ '35	54	53½	53½
1	NY & West Lt 5 '54	102¾	102¾	102¾
7	NY P&L 4½ '67	95⅝	95	95
9	NY St E&G 4½ '80	77⅛	76½	77⅛
1	NY St G&E 5½ '62	88	88	88
2	Niag Fall P 6 '50	107	107	107
3	Niag Fall P 5 '59 A	104	103¾	104
5	Nor Am L&P 5 '34	100	100	100
12	N Am L&P 5½ '56A	44	43	43½
5	N Cont Ut 5½ '48A	36	35⅛	36
1	Nor Ind PS 4½ '70E	71	71	71
5	Nor Oh P&L 5½ '51	98⅝	98½	98½
3	Nor State P 5½ '40	93½	92½	93½
6	Nor State P 4½ '61	91⅝	91⅜	91½
1	Nor Tex Ut 7 '35xw	98	98	98
2	Northw P S 5 '57A	75	74	74
	O			
11	Ohio Edis 5 '60	92¾	91½	92¾
1	Ohio Pow 5 '52 B	101⅞	101⅞	101⅞
10	Ohio Pow 4½ '56 D	98½	98	98½
2	Ohio Pub S 5½ '61E	83½	83½	83½
8	Okla G&E 5 '50	88¼	87¾	87¾
3	Oswego Falls 6 '41	50	50	50
	P			
21	Pac G&E 4½ '57 E	98⅜	97½	97¾
8	†Pac G&E 4½ '60F	97⅛	97¼	97½
10	Pac G&E 5 '55 D	103¼	102½	103¼
6	Pac G&E 5½ '52 C	105	104½	105
10	Pac G&E 6 '41 B	108½	108½	108½
7	Pac P&L 5 '55	66⅛	65¾	65¾
8	Pac Wes Oil 6½ '43	77	77	77
4	Palmer Louis 6 '38	94½	94½	94½
1	Pen C P&L 4½ '77	75	75	75
1	Pen Oh Ed 6 '50	76	76	76
2	Pen Oh Ed 5½ '59B	68	68	68
6	Pen OhP&L5½ '54A	99¼	98⅛	99¼
7	Pen Pow 5 '56	102¼	102	102¼
1	Pen Pub S 6 '47 C	92¼	92¼	92¼
2	Pen Pub S 5 '54 D	76	74¾	76
3	Pen Wat & P 5 '40	106	106	106
3	Pen W&P 4½ '68 B	101	101	101
12	Peo GL&C 6 '57 C	101¾	101	101¾
1	Peo L&P 5 '79	4½	4½	4½
8	Phila El P 5½ '72	107¼	106¾	107¼
2	Pied El 6½ '60 A	70¼	69¼	70¼
1	Pitts Steel 6 '48	81	81	81
5	Poor & Co 6 '39	90	90	90
2	Port G&C 5 '40	95½	95½	95½
2	Pot Ed 5 '56 E	90	90	90
1	Pow C NY 5½ '42A	92¼	92¼	92¼
5	Procter & G 4½ '47	105¾	105½	105¾
1	Pub S N Ill 4½ '78D	77	77	77
1	Pub S N Ill 5 '56	82¼	82¼	82¼
2	Pub S N Ill 5 '66 C	83	83	83
4	Pub S N Ill 4½ '80E	78⅜	78¼	78¼
5	Pub S N Ill 4½ '81F	77⅞	77⅞	77⅞
33	Pub S N Ill 6½ '37G	100	99⅞	100
3	Pub S N Ill 6½ '52H	94½	94½	94½
5	Pub S Okla 5 '57D	77½	77½	77½
3	Pug Sd P&L 5½ '49	64¼	64¼	64¼
1	Pug Sd P&L 5 '50C	60	60	60
12	Pug S P&L 4½ '50D	58	57⅞	58
	R			
8	Rep Gas 6 '45 A	22¼	22⅛	22¼
5	Rep Gas 6 '45 Acod	22¼	22¼	22¼
2	Roch Cen P 5 '53	41	41	41
1	Roch R & L 5 '54	105¼	105¼	105¼
2	Ryerson & S 5 '43	95	95	95
	S			
17	Safe Har W 4½ '79	101⅛	100⅞	100⅞
1	San Ant P S 5 '58B	82¾	82¾	82¾
4	S Dgo G&E5½ '60D	103⅛	103	103
1	San Joaq L&P 5D	91½	91½	91½
6	Scripps 5½ '43	68¼	68	68¼
5	ShawW&P 4½ '67A	72⅝	72⅛	72⅛
8	ShawW&P 4½ '68B	72½	72	72
10	ShawW&P 4½ '70D	73	73	73
2	ShawW&P 5 '70 C	80	80	80
12	Sheffield Stl 5½ '48	86	85	86
1	Sher-Wyo 6 '47	46½	46½	46½
11	SEP&L 6 2025 A	71	70¼	71
6	Sou Car Pow 5 '57	72	71½	71½
2	So Cal Ed 5 '39	105½	105½	105½
7	So Cal Ed 5 '51	103⅛	103	103
9	So Cal Ed 5 '52	103⅛	103⅛	103⅛
3	So Cal Ed 5 '54	103½	103	103½
31	So Cal Gas 4½ '61	89½	89⅛	89⅛
24	South Nat G 6 '44	64¾	63	64¾
2	S W G&E 5 '57 A	78¼	77¾	77¾
2	S W L&P 5 '57 A	78⅝	78⅛	78⅛
12	S W Nat G 6 '45	32	31⅛	32
4	S W Pub S 6 '45A	69	67	69
2	Stand G&E 6 '35	65	65	65
4	Stand G&E 6 '35cvt	65½	65⅛	65½
13	Stand G&E 6 '51	52⅜	52	52½
13	Stand G&E 6 '66	51	49⅝	50
2	Stand Inv 5½ '39	75	75	75
4	Stand P&L 6 '57	48½	47½	48½
2	Sun Oil 5½ '39	103	103	103
1	Sun Pipe Line 5 '40	99¾	99¾	99¾
12	Superpwr Ill 4½ '70	74	73	74
2	Super Ill 6 '41	84	84	84
5	Swift & Co 5 '40	100	99¾	100
5	Swift & Co 5 '44	105	105	105
	T			
1	†Tex CitiesGas 5 '48	60	60	60
17	Tex El S 5 '60	83	82⅝	82⅝
6	Tex P&L 5 '56	87⅝	87	87
2	Tex P&L 5 '37	100	100	100
3	Tide Wat P 5 '79A	64¾	63	64¾
18	Toledo Ed 5 '62	95⅛	94½	95⅛
5	Twin CRT 5½ '52A	31¾	31½	31¾
	U			
10	Un Atlantic 4½ '37	101¼	101⅛	101⅛
1	Union El 5 '67B	103⅛	103⅛	103⅛
9	Union El 4½ '57	99¼	99	99¼
7	Un Gulf Cor 5 '50	101⅝	101	101⅛
1	Unit El N. J. 4 '49	102	102	102
8	Un L&P 6½ '74	55	54½	54⅛
3	Un L&P 6 '75	50	50	50
4	Un L&Ry 5½ '52	54½	53	53
1	Un L&Ry 6 '52A	82	82	82
10	U S Rub 6½ '38	72	72	72
3	U S Rub 6½ '39	73½	73½	73½
1	U S Rub 6½ '40	71½	71½	71½
	V			
1	Virg El&P 5 '55A	99¼	99¼	99¼
3	Virg Pub S 6 '46	64	63	63
2	Virg P S 5½ '46A	72	72	72
5	Virg Pub S 5 '50B	69	67½	67½
	W			
4	Waldorf Ast 7 '54ctf	6	6	6
2	Ward Bak 6 '37	97	97	97
6	Wash Gas Lt 5 '58	87½	87¼	87¼
2	Wash Wat P 5 '60	99	99	99
2	West News Del 6 '44	31	30	31
1	West Pa 5 2030	65	65	65
1	West Pa Pw 4 '61H	97¾	97¾	97¾
10	West Tex Ut 5 '57A	60	59	60
3	W Un G&E 5½ '55A	85⅛	85¼	85⅛
2	Wis Minn L&P 5 '44	88	88	88
1	Wisc P&L 5 '56E	76½	76½	76½
1	Wisc P&L 5 '58F	76¾	76¾	76¾
	Y			
5	York Rys 5 '37	90	89¾	90
	FOREIGN BONDS.			
1	Baden C Mun 7 '51	30	30	30
1	Buen Aires Pr 7 '52	40	40	40
4	Cauca Val 7 '48	14	13	13
5	Cent Bk Ger 6 '52A	31	31	31
9	Cent Bk Ger 6 '51B	56¼	55¾	55¾
8	Chile Mtg Bk 6 '31	13	12	12
4	Europ El 6½ '65	75	75	75
1	Farmer NatMg 7 '63	43¾	43¾	43¾
24	Fin Ind Bk 7 '44	91¾	91	91¾
16	Fin R M Bk 6 '61	70	67¾	70
9	Ger C Mun 7 '47	36¾	34	34
7	Ger C Mun 6 '47	36	35½	35½
4	Hanover City 7 '39	48½	46½	46½
2	Isotta Fras 7 '42	81½	81½	81½
5	It Sup Pw 6 '63A	65	65	65
1	Maranhao Br 7 '58	20	20	20
5	Nippon E P 6½ '53	66⅛	66	66
2	Rio de Jan 6½ '59	17½	17½	17½
5	Russian 6½ '19	4	4	4
5	Russ 6½ ctf NC '19	4	4	4
8	Russ 5½ '21	5	4⅛	5
2	Saarbrueck 7 '35	103⅛	103⅛	103⅛
19	Stinnes 7 '36	37	36½	37
12	Terni El 6½ '53	76¼	75	75
9	Tietz (L) 7½ '46	33	32¼	32¾
5	Un El Svc 7 '56	75	75	75
13	Un Ind 6½ '41	54⅛	54⅛	54⅛

Other securities are admitted to dealings as "unlisted," on application of a regular member and approval by the listing committee.

†Officially listed on application by the corporation.

XD—Ex-dividend. EX—First sale since ex-dividend date or dates. XR—Ex-rights. (a) Plus extra or extras. (b) Including extra or extras. (d) Payable in scrip. (e) Paid last year. (f) Payable in stock. (g) Paid so far this year. (h) Cash or stock. (m) Also extra cash or stock dividend paid since January 1. (ur) Under rule. (ww) With warrants. (xw) Without warrants.

American Country Life Group Opens Meeting at Blacksburg

Blacksburg, Va., Aug. 1 (AP).—The campus of Virginia Polytechnic Institute will be a whirlwind of activity and a gold mine of information for the agriculturally interested throughout the week.

Practically no field in the wide range of rural interests will go unconsidered in the week's round of addresses, talks, round table discussions and demonstrations. While nationally known statesmen and agricultural economists are delving in the more abstract and abstruse themes of social trends and national and international policies, housewives and "dirt farmers" will be given instruction in the homelier and more practical topics—including how to stretch the dollar to increase the comforts and attractions of home, and what kind and how much fertilizer to use in the vegetable garden.

The sixteenth annual meeting of the American Country Life Association will be the central and governing event of the week's program, supplemented by gatherings of a half-dozen other organizations with similar purposes.

Among these are the Virginia Farmers Institute, the Virginia Homemakers Association, the Virginia Agricultural Conference Board, and the League for Justice for Agriculture.

The American Country Life Association meetings will be divided into five round tables, which will meet August 1 and 2 to consider national policies affecting various rural life problems. A report on these round-table discussions will be made at the general sessions to be held August 3 and 4.

The titles of the round-table discussions are "National Policies Affecting Rural Education," Dr. J. E. Butterworth, chairman; "National Policies Affecting Land Problems," Dr. L. C. Gray, chairman; "National Policies Affecting Agricultural Co-operatives," Charles W. Holman, chairman; "National Policies Affecting Rural Health and Welfare," and "International Policies Affecting Rural Life in the United States," Dr. Asher Hobson, chairman.

Meetings of the other organizations will be held at intervals throughout the week to permit participation by those interested in both the group meetings of restricted interest and in the general meetings of the Country Life Association.

The farmers' institute will be divided into five groups, for discussion of problems relating to agronomy, live stock, gardening, poultry and horticulture.

Among the prominent figures to appear on the week's program will be Henry A. Wallace, Secretary of Agriculture; Norman Thomas, twice Socialist candidate for the Presidency, and representing the League of Industrial Democracy; Dr. Frank P. Graham, president of the University of North Carolina; Dr. H. C. Taylor, president of the American Country Life Association; Dr. Arthur E. Holt, professor of social ethics of the University of Chicago, and Dr. Julian A. Burruss, president of V. P. I.

Financiers See Baby Bonds as New Era's Key

Issue Regarded as Linking Public in Partnership With Nation.

New York, Aug. 1 (AP).—With the announcement of a "baby bond" sale to the public—backbone of the Government's plan to finance the recovery program—the administration's strategy in routing the forces of depression now stands more clearly outlined.

Mobilization of industry, with every man doing his part, is already well under way, backed up by the hard-driving Gen. Hugh S. Johnson, administrator of the National Industrial Recovery Act.

Mobilization of the individual's willingness to lend financial aid to carry out the plan is next on the docket, and both ideas, in the opinion of outstanding financial observers here, should succeeed if present public cooperation is any index.

Offering in August.

The half billion offering of long term 3¼ per cent bonds on August 15, a figure which may be subsequently expanded, is to be in denominations of $50 and up. As described by Secretary of the Treasury Woodin, this will give "the public generally a wider opportunity to participate in the Government's recovery program."

Making the people "partners" of the Government is part and parcel of the administration's philosophy. Bonds of small denomination, made popular during the Liberty Loan days, have been offered by the Treasury since that time, but this promises to be the outstanding attempt of recent years to enlist the support of the man of moderate income.

In addition to the half billion of bonds, the Treasury is offering approximately $350,000,000 of 1 5-8 per cent short term notes. While part of this combined issue of some $850,000,000 will be utilized in the recovery campaign, the balance will go toward the refinancing of an Aug. 15 maturity of $470,000,000.

Another Maturity Near.

Another maturity is in the offing, amounting to over $450,000,000 on September 15. Both of these maturities may be tendered in payment for the new offerings.

Banking circles who feel that the current Treasury financing plans may prove to be a landmark, point out that the First Liberty Loan of $1,933,212,400, due in 1947, became callable as of June 15 last year.

The Fourth Liberty issue of $6,268,095,250, maturing in 1938, redeemable at any time following six months notice, given at the interest payment date, the next one coming on Oct. 15.

With these situations in mind, specialists in Government bonds point out that the development of a market for long term Treasury obligations is a matter of increasing urgency. The forthcoming offering is regarded as the first step in this direction.

3 Railway Committees Study Salary Slashes

New York, Aug. 1 (AP).—The three railway coordinating committees representing the East, West and South, met today to discuss the problem of reduction in executive salaries. No statement was made following the meeting.

Farmers of Nation Receive $200,000,000 in Federal Loans

More than $200,000,000 in loans to help the farmer have been disbursed or approved by Regional Agricultural Credit Corporations with offices in 34 cities.

The Farm Credit Administration, under which they are administered, reported yesterday that at the close of business on July 21, the last compilation made, the corporations had disbursed $169,245,000 in loans to 132,803 farmers; that $43,239,000 more for 24,051 farmers had been approved, but not disbursed, and that applications from 8,219 for $20,342,000 were pending.

It showed that Chicago, the largest city in which one of the offices is located, has disbursed $489,000, while San Angelo, Tex., with a much smaller population, has disbursed $5,727,000. The Minneapolis office has advanced the most, $32,004,000.

The number of loans and the amount disbursed at each of the offices follow:

Albany, N. Y., 2,043 loans, $1,838,000; Bangor, Me., 2,146 loans, $2,080,000; Baltimore, 594 loans, $1,092,000; San Juan, Puerto Rico, 3 loans, $6,000; Raleigh, N. C., 3,891 loans, $2,799,000; Macon, Ga., 1,500 loans, $1,591,000; Columbus, Ohio, 2,464 loans, $1,280,000; Louisville, 1,483 loans, $540,000.

Jackson, Miss., 4,139 loans, $3,989,000; Montgomery, Ala., 1,843 loans, $999,000; St. Louis, 238 loans, $386,000; Chicago, 327 loans, $489,000; Kansas City, 509 loans, $583,000; Pine Bluff, Ark., 5,466 loans, $2,770,000; Minneapolis, 38,080 loans, $32,004,000.

Sioux City, 11,075 loans, $9,023,000; Omaha, 14,768 loans, $18,918,000; Cheyenne, 1,813 loans, $7,286,000; Wichita, Kans., 5,650 loans, $10,500,000; Oklahoma City, 1,385 loans, $1,149,000; Denver, 4,610 loans, $10,584,000; Santa Fe, N. Mex., 458 loans, $789,000.

Fort Worth, 6,479 loans, $3,927,000; Houston, Tex., 4,439 loans, $3,171,000; San Angelo, Tex., 1,016 loans, $5,727,000; Salt Lake City, 1,865 loans, $7,400,000; San Francisco, 1,808 loans, $4,437,000; Los Angeles, 618 loans, $1,296,000; Phoenix, Ariz., 213 loans, $961,000.

Reno, Nev., 257 loans, $1,931,000; Spokane, Wash., 2,976 loans, $3,660,000; Portland, Oreg., 1,555 loans, $5,752,000; Boise, Idaho, 1,866 loans, $7,808,000; Helena, Mont., 5,136 loans, $12,490,000.

Many advances have been made to assist in financing purchases of cattle and sheep, others to help crop operations.

Recovery Act Seen Reviving Real Property

Special to The Washington Post.

New York, Aug. 1.—Evidence that the Government's recovery program has been fruitful in reviving real estate activities throughout the country is not only apparent, but real, according to William H. McNeal, vice president of New York Title and Mortgage Co., in charge of its national title insurance activities, who has just returned from an eight-week trip throughout the Middle West.

"I visited various sections of the South and Middle West," said Mr. McNeal, "where I had the opportunity to discuss economic conditions with men in various trades, professional and general business activities and compare their statements with my own personal observations. I found great quantities of cotton coming out of backyards, garages, warehouses and other storage places, which at the increased price, was paying bank loans, interest, taxes and in many instances, retiring farm mortgages.

"In the wheat and corn sections, elevators and mills were being filled from farm granaries with the same result. Farms are beginning to sell, foreclosures are diminishing, and homes are being repossessed.

"In many sections the Reconstruction Finance Corporation is doing a great work by purchasing good but slow mortgage paper from closed banks, thus affording relief to depositors. The Federal Home Loan Banks are assisting building and loan associations to liquefy their assets to the relief of savings depositors, from all of which flow benefits to the trades and professions.

"I attended the annual convention of the American Title Association in Chicago early in July, where delegates came from all corners of the country. To them, the recovery is in degree a reality. Orders for title insurance and certificates of title from the various governmental bureaus had in many instances reported revived confidence and increased employment.

"All in all, my trip justified my faith in the ability of the American people and their Government, to meet and master any situation that may confront them."

Index Shows Rise In Prices of Food

Special to The Washington Post.

New York, Aug. 1.—The weekly Food Index, compiled by Dun & Bradstreet, Inc., dropped sharply from the high level of the preceding week, due to the drastic liquidation in speculative commodities during the latter half of last week. The Index for July 25 was $1.99, as compared with $2.08 for July 18. This severe drop from the previous week was equaled on January 17, last, when the Index declined from $1.65 to $1.56. This week's figure, however, is still 5 cents higher than a month ago, and comparison with the like date of last year shows a gain of 27 cents in the Index.

Among the items entering into the Food Index, declines greatly outnumbered advances. Mess pork, peas, beans, rice and lambs were higher over the week, while more or less severe losses were recorded in the grains, flour, hams, bellies, lard, butter, eggs, raw sugar, cottonseed oil, potatoes, steers, hogs and sheep.

The Dun & Bradstreet Weekly Food Index of wholesale prices (the sum-total of the price per pound of 31 articles in common use) compared with preceding weeks and years is given herewith:

	1933	1932	1931	1930	1929
July 25	$1.99	$1.72	$2.19	$2.67	$3.36
July 18	2.08	1.73	2.18	2.67	3.36
July 11	2.03	1.73	2.19	2.62	3.33
July 4	1.96	1.67	2.15	2.70	3.33
June 27	1.94	1.63	2.18	2.73	3.32
June 20	1.89	1.63	2.14	2.74	3.33
June 13	1.87	1.61	2.14	2.76	3.35
June 6	1.87	1.63	2.15	2.80	3.33
May 30	1.87	1.61	2.15	2.70	3.34
May 23	1.84	1.63	2.19	2.79	3.32
May 16	1.86	1.65	2.21	2.80	3.33
May 9	1.80	1.67	2.21	2.85	3.36
May 2	1.77	1.68	2.24	2.87	3.39
April 25	1.75	1.69	2.28	2.90	3.42
April 18	1.63	1.72	2.30	2.91	3.43
April 11	1.62	1.72	2.34	2.94	3.43
April 4	1.58	1.74	2.37	2.91	3.44
March 28	1.57	1.76	2.36	2.92	3.44
March 21	1.60	1.79	2.37	2.93	3.46
March 14	1.54	1.83	2.37	2.94	3.47
March 7	1.53	1.79	2.35	2.94	3.52
Feb. 28	1.49	1.78	2.33	2.95	3.52
Feb. 21	1.51	1.81	2.33	3.01	3.51
Feb. 14	1.51	1.80	2.36	3.07	3.46
Feb. 7	1.51	1.80	2.38	3.06	3.44
Jan. 31	1.49	1.82	2.41	3.06	3.42
Jan. 24	1.51	1.83	2.42	3.03	3.40
Jan. 17	1.56	1.84	2.42	3.05	3.37
Jan. 10	1.65	1.82	2.44	3.07	3.30
Jan. 3	1.63	1.87	2.42	2.99	3.30

Daily Output of Oil Gains 21,938 Units

Tulsa, Okla., Aug. 1 (AP).—Under the recent revision of Federal "hot" oil orders, movement from east Texas increased sufficiently to effect an increase of 21,938 barrels in the United States daily average crude oil production, the Oil and Gas Journal says. The national output rose from 2,724,428 to 2,746,366 barrels.

Total Texas production increased from 1,196,792 to 1,242,176 barrels, with the east Texas area reporting a rise from 498,980 to 634,940 barrels.

Oklahoma production dropped from 621,721 to 601,140 barrels. Other fields: Eastern, steady at 110,000 barrels; Rocky Mountain, up from 74,100 to 76,360 barrels; Kansas, down from 128,880 to 125,620 barrels; California, down 4,750 barrels to 470,000 barrels.

Harpers Ferry Bank Receiver Named

Special to The Washington Post.

Harpers Ferry, W. Va., Aug. 1.—E. A. Reinhart, of Huntington, has been named as receiver of the Bank of Harpers Ferry by the State banking department and given bond for $10,000. The bank has been operating on a restricted basis since the closing of all banks last spring, and some weeks ago discontinued taking deposits. The capital is $25,000 and deposits had been reduced to less than $125,000. Depreciation in bonds and real estate loans caused the receivership. J. J. Porter, of Loudoun County, Va., was the last president.

Canada Joins General Rise In Trade Lines

Retail Business Reported Far Ahead of Usual Seasonal Mark.

Special to The Washington Post.

New York, Aug. 1.—The expansion in general business, which has been in evidence for nearly three months, is going forward steadily, judging from the higher totals of retail sales, the increase in the number of orders placed with wholesalers for fall merchandise, the larger bank clearings and the continued uptrend of carloadings and railroad earnings.

Although reports received from some districts reveal a persistent slowness in making headway, these are the exception, as improved sentiment has been broadened into activity in most provinces, according to dispatches to Dun & Bradstreet, Inc., from branch offices located in the chief commercial and industrial centers of the Dominion.

Retail sales have reached a volume far in excess of that ordinarily achieved at this season, which is the dullest period of the summer, with demand particularly strong for light weight apparel, wash goods, sports footwear, hosiery, groceries, furniture and house furnishings. Sales of new automobiles have gained slightly and demand for accessories and replacement parts have continued active. Sales of electric clocks, household appliances and refrigerators are holding up well, some firms reporting a gain in the latter of more than 40 per cent over last year's volume at this period.

Wholesalers in Lead.

Wholesalers' volume is well beyond seasonal proportions, with the usual period of summer slackness now well passed. Wholesalers of hardware report retailers' orders showing a noticeable gain, while the movement of household paints and varnishes has been good, and medicinal and toilet preparations are enjoying a fair turnover.

Shoes are being shipped almost as quickly as they are received from the manufacturers, with no cessation thus far in the demand from visiting buyers as well as the orders being sent in by travelers in the various territories. For hosiery and knit goods, there is a sustained demand, with turnover better than it was a year ago. Shipments of binder twine have been particularly active during the last three weeks.

Schedules of the leading textile plants were increased slightly during the week, and additional workers were taken on by many of the mills. There has been no let-down in the production of shoes, while output of newsprint is larger than it was in June, when the total ran 10,000 tons in excess of that in June, 1932. The value of building permits issued by 61 cities in June was 75 per cent higher than the May figures. Reflecting the greater industrial activity in the United States, the export of electricity during June doubled the May total and exceeded that for April by an even greater percentage.

Mines and Buying.

Another source of Canada's increased purchasing power is the high premium being paid for the output of gold mines. The price of gold at London now has risen to $30.87 an ounce, as compared with the standard rate of $20.67 still paid by the United States Government at Washington to American sellers. For many weeks, there has been a steady flow of the metal from the mines to Ottawa, and thence to London, as the premium offered keeps on mounting. Should there be any refixing of the value of gold, the new price doubtless would be at least 50 per cent higher than the old rate of $20.67 an ounce.

Those municipalities and corporations which have obligations to pay in New York have been helped by the increased value of the Canadian dollar, in relation to the American dollar. During the current month, Canadian obligations to the extent of nearly $19,000,000 must be met in New York on account of interest and maturing principal.

Heavier Sales In Zinc Listed; Copper Quiet

Consumers Limit Buying of Lead; Antimony Turns Dull.

New York, Aug. 1 (AP).—In contrast with quiet conditions prevailing in most of the nonferrous metal markets this week, fairly substantial sales of zinc were reported for delivery over the remainder of the year at steady prices.

Smelters were said to have good orders on books and were not pressing for sale. Some disposition was noted to widen premiums for later deliveries. Activity of steel and brass manufacturers accounted for the demand.

Copper was quiet. Declines in European prices made domestic buyers cautious, but producers firmly maintained asking prices at 9 cents for electrolytic, Connecticut Valley points.

Higher Costs Expected.

Their firm views were attributed to expectations of higher production costs when a code is formulated for the industry under the recovery act. Conferences were said to have been in progress at Washington, but no announcements were made.

Tin was irregular as a result of the fluctuations of the dollar in terms of sterling. Consequently, consumers who supplied needs liberally several months ago held off the market. Tin plate operations continued at a reported 95 per cent of capacity.

Consumers limited purchases of lead to small lots for nearby needs. With the London market at, or sometimes below, the American equivalent buyers were cautious on expectations that possibilities of foreign lead being attracted here would cause domestic smelters to lower prices.

Antimony Is Dull.

Antimony was dull, with the undertone somewhat easier as a result of increased pressure to sell in the face of poor demand.

Steel ingot production tapered off slightly to an estimated 57 per cent of capacity, attributed partly to seasonal influences and resistance to recently advanced prices.

However, producers were said to be well supplied with orders on books. Elimination of all price commissions was said to be in prospect. Pig iron was steady with moderate demand at the recent advance.

Chicago Live Stock.

Chicago, Aug. 1 (A.P.) (U. S. Dept. Agriculture)—HOGS—Receipts, 18,000, including 6,000 direct; closed active, mostly steady; 200 to 290 lbs., 4.50@4.60; early top, 4.70; 300 to 350 lbs., 4.20@4.40; 140 to 190 lbs., 3.75@4.60; pigs, 3.00@3.50; packing sows, 3.50@4.00; shippers, 2,000; estimated holdover, 2,000. Light light, good and choice, 140 to 160 lbs., 3.60@4.40. Light weight, 160 to 200 lbs., 4.20@4.60. Medium weight, 200 to 250 lbs., 4.50@4.65; heavy weight, 250 to 350 lbs., 4.25@4.60; packing sows, medium and good, 275 to 550 lbs., 3.25@4.00; pigs, good and choice, 100 to 130 lbs., 3.00@3.60.

CATTLE—Receipts, 3,000; calves, 1,500; better grade fed steers and yearlings 10 to 15 higher; medium weight and weighty kinds showing most upturn on shipper account; top, 7.50; fairly dependable trade on kinds of value to sell at 6.50 upward; but shipper demand still very narrow in response to continued sluggishness in dressed beef market at all principal centers; grassy and short fed steers a drug on market; these selling at 5.50 down to 3.00; other killing classes slow, steady. Slaughter cattle and vealers: Steers, good and choice, 550 to 900 lbs., 5.50@7.25; 900 to 1,100 lbs., 5.50@7.50; 1,100 to 1,300 lbs., 5.50@7.50; 1,300 to 1,500 lbs., 5.75@7.50. Common and medium, 550 to 1,300 lbs., 3.00@5.75. Heifers, good and choice, 550 to 750 lbs., 5.00@6.25. Common and medium, 2.75@5.00. Cows, good, 3.50@4.75. Common and medium, 2.50@3.75. Low cutter and cutter, 1.50@2.75. Bulls (yearlings excluded), good (beef), 3.25@4.00. Cutter, common and medium, 2.50@3.75. Vealers, good and choice, 5.75@6.50. Medium, 5.00@5.75; cull and common, 3.50@5.00. Stocker and feeder cattle: Steers, good and choice, 500 to 1,050 lbs., 4.50@5.75; common and medium, 3.00@4.50.

SHEEP AND LAMBS—Receipts, 9,000; mostly steady improved quality considered; choice 83 to 90 lb. rangers, 8.10 and 8.25; several string unsold; best natives, 8.15; bulk, 7.75@8.00; throwouts, 4.00@5.00; around 76-lb. dry fed yearlings, 5.50, unchanged. Lambs, 90 lbs. down, good and choice, 6.75@8.25; common and medium, 3.75@7.00. Ewes, 90 to 150 lbs., good and choice, 1.25@2.75; all weights, common and medium, 1.00@1.75.

New York Produce.

New York, Aug. 1 (A.P.).—EGGS—Receipts, 31,395; steady. Mixed colors, unchanged; white and brown eggs unchanged.

POULTRY—Dressed, steady to weak, unchanged. Alive, weak. Chickens, freight and express, unquoted; broilers, freight and express, 10@18; fowls, freight, 9@13; express, 8@13; roosters, freight and express, 9; turkeys, freight and express, 10@15; ducks, freight, 9; express, unquoted.

SUGAR—Raw was unchanged early today. Sales reported included 10,500 bags of Cuban from store, and 25,000 bags for first half October shipment to refiners at 3.45. Futures opened 1 to 2 points lower and showed an additional decline of 1 point on most positions under liquidation and selling by trade interests, promoted by continued inactivity in the spot market. The offerings were soon absorbed, however, and prices rallied on increased covering and renewed outside buying. The early loss was nearly all recovered, September selling up from 1.37 to 1.39 and May from 1.55 to 1.57. The market at noon was net unchanged to 1 point lower.

Refined was unchanged at 7.40. Withdrawal demand continued fair, but new business was light and supplied through second hands.

COFFEE—Spot easy. Rio, No. 7, 7¼; Santos, No. 4, 8¾. Rio futures closed steady; sales, 7,000 bags. September, *5.47; December, 5.94@5.97; March, *6.03; May, *6.10; July, *6.15. Santos futures steady; sales, 9,000 bags. September, *7.87; December, *8.07; March, *8.16; May, *8.20; July, *8.25.

*Nominal.

Baltimore Markets.

Baltimore, Aug. 1 (A.P.).—APPLES—Summer Rambos, U. S. 1's, 2½-inch minimum, 1.00@1.25.

POTATOES—Maryland and Eastern Shore Virginia, barrels, Cobblers, U. S. 1's, 3.50@3.75; Pennsylvania, 100-lb. sacks, round whites, U. S. 1's, 2.10@2.25; ungraded, 2.00; New Jersey, 100-lb. sacks, Cobblers, U. S. 1's, 2.35@2.40.

SWEET POTATOES—New Florida, bushel baskets, yellows, U. S. 1's, 1.90@2.25; North Carolina, bushel baskets, yellows, U. S. 1's, 2.00@2.25; ungraded, 1.75@2.00. Others unchanged.

CATTLE—Receipts, 100. Market steady. Bulls, good to choice, 3.50@3.75; medium to good, 3.50@3.75; fair to medium, 3.00@3.25; plain to fair, 2.75@3.00; common to plain, 2.50@2.75. Steers, good to choice, 6.00@7.00; medium to good, 5.00@5.50; fair to medium, 4.50@5.00; plain to fair, 4.00@4.50; common to plain, 3.50@4.00. Cows, good to choice, 3.25@3.50; medium to good, 3.00@3.25; fair to medium, 2.75@3.00; plain to fair, 2.00@2.75; common to plain, 1.25@2.00. Heifers, good to choice, 5.00@5.25; medium to good, 4.50@5.00; fair to medium, 4.00@4.50; plain to fair, 3.50@4.00; common to plain, 3.00@3.50. Fresh cows and springers, 30.00@60.00.

SHEEP AND LAMBS—Receipts, 500. Steady. Sheep, 50@2.50. Lambs, good to choice, 8.00@8.50; common to medium, 5.50@6.75.

HOGS—Receipts, 1,000. Steady. Lights, 4.80@5.10; medium, 5.10@5.40; heavies, 4.70@5.35; roughs, 2.80@4.30; light pigs, 3.15@3.85; pigs, 4.20@4.45. Western hogs 10 to 20 cents higher.

CALVES—Receipts, 100. Steady. Good to choice, 5.50@6.00; common to medium, 3.50@5.00.

Baltimore, Aug. 1 (A.P.).—Wheat No. 2 red winter garlicky domestic spot and August, 99½; September, 101 2-3.

Richmond Markets.

Richmond, Va., Aug 1 (A.P.).—BUTTER—Receipts moderate and market steady; Virginia creamery in pound carton packs, jobbing lots, 24@25; packing stock lower at 11; country butter 11@20, mostly sold as packing stock.

EGGS—Receipts moderate and market barely steady. Hennery whites, 16@17; few very fancy, 18; Western rehandled and recandled fresh gathered firsts, 17. Others unchanged.

POULTRY—Receipts light and market quotable steady, although demand is rather slow. Red bulk, 12@15 as to size and condition. Rocks, choice weights bulk around 16; few fancy 17@18. Others unchanged.

HOGS—Receipts moderate; market quotable early as steady with Monday at 5.00 top on choice butcher hogs.

CATTLE—Receipts moderate; market steady and unchanged; practical veal top 5.00; few choice 5.50; canner cows 1.00@2.00; good butcher cows, 2.50@3.00; choice to 3.50 top. Bologna bulls, average run 2.50@3.00; choice young bulls to 3.50; heifers, bulk to sell 4.00@5.00. Thin kinds lower grades, 3.00@4.00; steers, common grassers, 3.50@4.00; good fat kinds, 4.50@5.50; best to 6.00.

SHEEP—Receipts moderate; lambs steady, quotable 4.50@7.00, top on best offerings; ewes around steady and unchanged, 1.00@2.50.

Flour Markets.

New York, Aug. 1 (A.P.).—FLOUR—Weak; spring patents, 7.05@7.25; soft winter straights, 6.25@6.35; hard winter straights, 6.50@6.85.

RYE FLOUR—Weak; fancy patents, 4.85@5.25.

Minneapolis, Aug. 1 (A.P.).—FLOUR 30c lower; carload lots, family patents, 7.35@7.45 a barrel in 98-pound cotton sacks. Shipments, 22,134.

BRAN—19.50@20.00.

Six-Month Box-Office Champions of 1933—Sylvia Sidney III

Fifteen Hits On Half-Year List Of Cinema Aces

Star's Career Threatened by Throat Ailment; a Bit of Show Talk.

By Nelson B. Bell.

The time of year has now arrived when it is possible—pursuant to this department's practice of publishing the cinema's monthly champions, as determined by key city box-office records compiled by the Motion Picture Herald—to make known the pictures which deserve to be rated as the box-office champions of the first six months of 1933.

There are 15 of these, representing seven producing companies and one juvenile partnership that had the temerity to import one of the most discussed films of the season from Germany.

The 15 champions are as follows: "Forty-second Street," Warner Brothers; "Cavalcade," Fox; "Rasputin and the Empress," Metro-Goldwyn-Mayer; "State Fair," Fox; "A Farewell to Arms," Paramount; "The Kid from Spain," United Artists; "Be Mine Tonight," Universal; "The Sign of the Cross," Paramount; "The Animal Kingdom," RKO-Radio; "Gold Diggers of 1933," Warner Brothers; "Strange Interlude," M-G-M; "A Bedtime Story," Paramount; "King Kong," RKO-Radio; "Maedchen in Uniform," Krimsky & Cochran, and "College Humor," Paramount.

This list presents what probably will be looked upon in some quarters as an eloquent commentary upon the reputed preeminence of certain producing organizations.

It divides the winners, you will observe, something after this fashion: Warner Brothers, Fox, M-G-M and RKO-Radio, two each; United Artists, Universal and Krimsky & Cochran, one each, and Paramount, a former leader popularly supposed to be on the decline, four.

Whatever other considerations may enter into a contemplation of the list, it makes certain one thing and that is that the taste of the American picture-going public is fundamentally sound. There is not a picture among these 15 champions that does not deserve its place on the roster of honor.

There might be some argument, to be sure, as to whether some one or several other releases during the same period might not be entitled to comparable distinction, but there could hardly be any cogent reason for removing from the list any entry already appearing upon it.

And, after all, the box-office is the final answer. Whether they admit it or not—and most of them do—that is the ultimate goal for which all of the major producers are striving. It is a heartening sign of the times that some of them, at least, are reaching it.

Gloria Swanson, Lillian Gish and Ramon Novarro returned to New York from Europe yesterday aboard the S. S. Olympic.

Miss Gish took the cure at Baden-Baden and is reported to have gained five pounds, principally, one gathers, through the efficiency of a brandy-soaked bandage wrapped around the waist every night before retiring.

"Nothing is taken internally in the way of strong drink," Miss Gish explains. "I don't know why it is done, but it is effectual. Instead of a night cap, one takes a belt."

Well, that's a thought.

Miss Swanson, it seems, was all pepped up because she had introduced the childhood game of "squat tag" to the adult passengers on the ship.

Miss Swanson declared she had learned the game from her children and that it provided more exercise than handball. Maybe so, but not in the same places.

Her husband, Michael Farmer, said it was more exciting than polo. Simple folk, these movie stars.

Hearing that Ramon Novarro was a passenger on the Olympic, Jerome Kern, composer of "The Cat and the Fiddle," Novarro's next picture for M-G-M, took a running jump off the dock and landed aboard the boat and so was able to coach the star all the way across in how to sing his songs.

After making this picture and "The Laughing Boy," Oliver La Farge's story of a Navajo Indian, Novarro plans to return to Mexico City, his native capital, for a series of concerts—this, incidentally, having been the raison d'etre of his recent tour of Europe.

After having appraised the capabilities of literally hundreds of applicants for places in the cast and chorus of the "All-Washington Revue," to be staged at Loew's Fox Theater the week of August 18, Director Gene Ford and his assistant, Ned McGurn, have already engaged a considerable list of girls who will be spotted through the revue and have about made up their minds as to several members of the cast.

The girls already at work learning routines for the show include Pat Perkins, Ann Greenberg, Esther Osin, Lorraine Flammer, Betty Lou Perron, Eleanor Ellis, Louise Robey, Mary Davis, Mariam Rittenaur, Dorothy Van, Mary Guthrie, Betty Johnston, Dot Morrill, Georgia Grisso, Dorothy Kline, Frances Kain, Nina Allen, Arman Bakshian, Della Wiershem, Margaret Owens and Gertrude Gibbons.

Mr. Ford will return to Washington on Saturday and thenceforth will devote his entire time to preparation of what is confidently expected to be the most impressive demonstration of the Capital's rich endowment of histrionism that has ever found its way before the public on a strictly professional stage.

On Sunday afternoon at 2, in Loew's Fox Theater, Mr. Ford and Mr. McGurn will give the cast its first definite instructions as regards material and rehearsals.

Midnight tonight marks the close of the contest for the selection of a suitable name for the revue, in case the matter had slipped your mind. For the best name submitted, a prize of $10 will be awarded. While a great many names already have been submitted, there still is time to win this prize ten-spot.

Times being what they are, ten dollars, as you may have noted, is ten dollars!

Darryl Zanuck, vice president in charge of production of Twentieth Century Pictures, the company that has purchased the story of "Broadway Thru a Keyhole," by Broadway's most notorious chatterbox, has played safe and declined either to affirm or deny the rumor to which Al Jolson ascribes the provocation for his fistic attack upon the person of the columnist. Zanuck's statement:

"'Broadway Thru a Keyhole' is based upon true facts and dramatic incidents in the private lives of the great and near-great of Broadway.

"Those who fancy they have the low-down on Broadway may see fit to recognize many of New York's celebrities in the characters of the plot.

"We refuse to admit that Al Jolson or Ruby Keeler is among these characters. Let Mr. Jolson wait until he sees the picture. If then he is convinced that he was right, he will have no reason to feel that Mrs. Jolson has been done an injustice, for the chorus girl in our story is the star and heroine of our picture and is always shown in an admirable light.

"I have long been a friend of Mr. and Mrs. Jolson, having produced all of Al's pictures for Warner Bros. and having given Ruby Keeler her first opportunity on the screen. It seems strange to me that Al, if he were actually perturbed about the character of 'Broadway Thru a Keyhole,' did not at least endeavor to communicate with me and ascertain the facts of the case.

"Since the accusation has become a matter of public record, however, let the public itself be the judge when it sees the picture."

All of which seems fair enough—although it is too bad the film can't get a little publicity before it is released!

Russ Columbo, Abe Lyman, Eddie Foy, jr., and Texas Guinan are the latest Broadway night-life celebrities to be added to the cast of "Broadway Thru a Keyhole," which suggests that the keyhole of the title must be the one fitted by that Gargantuan piece of carpentry they usually present to visiting lord mayors as the "key to the city." It never unlocks anything, and I imagine that will be true of the picture, in so far as all of its ostensible secrets are concerned.

Announcement has been made by the Women's International League, sponsoring the Children's Theater, and by the National Symphony Orchestra, that next season's schedule has successfully avoided any conflict of dates between the children's plays at the National Theater and the children's and students' concerts at the Central High School Auditorium.

The Children's Theater season opens on Saturday morning, October 21, with "The Five Little Peppers," and continues with "Curdie, the Princess and the Goblins," on November 25; "Cinderella," on December 28; "An Old-Fashioned Girl," on February 3; "Rip Van Winkle," on March 10, and concludes, on April 28, with "The King of the Golden River."

Subscriptions for the entire series of six plays are now being received.

Those habitues of Washington's favorite night spots who have missed Walter von Herbulis these last few evenings upon dropping by his Club Michel Marine Roof to cool off will be glad to know that mine host is now safely recuperating from a sudden appendectomy performed upon him almost without warning on Monday. Mr. von Herbulis is convalescing at Emergency Hospital.

In the meantime, Pete Macias and his Club Michel Orchestra are playing all of the boss' favorite tunes so that he can catch them over the air and enjoy them with his orange albumen.

It won't make any difference now whether the marchers in the "parade of personalities" across the stage of Loew's Fox mumble, whisper or swallow their words entirely. They will be audible in all parts of the auditorium, just the same.

Which is to say that the installation of upward of $5,000 worth of dynamic microphones and perfected loudspeakers has been completed, thus making it certain that wherever you sit in the Fox it will be easily possible to hear that proverbial pin drop. Provided, of course, anyone ever drops that proverbial pin for you to hear.

This is all just another manifestation of the perfected science of acoustics.

So that the human voice can be clearly transmitted from any part of the stage to every part of the theater, a special six-position microphone has been set up to apprehend the speaker's voice from any shifting position entailed by the exigencies of stage business.

Augmenting the modern public address system are two special, high-powered loud speakers designed to reproduce vocal tones with absolute fidelity.

So let's hear you say something.

Sylvia Sidney, sloe-eyed motion picture actress noted for many fine screen performances, fears she may have to undergo an operation which would permanently disfigure her and end her career in the films.

This was revealed in New York last night, when Miss Sidney arrived in the East by plane after having abruptly walked out of the Paramount studios, on the West Coast, where she was engaged in making a picture with Maurice Chevalier.

It will require several days, the actress said, to determine whether a throat operation recently performed in Hollywood "will take."

"If it doesn't," she said, speaking with difficulty and unable to pronounce the guttural consonants, "I'll have to have another operation for the complete removal of the gland, which will leave a scar on the outside of my face.

"If that happens, it will be impossible for me to go on in pictures. And I can't go on with the picture I was making until I find out."

The actress came East with her mother, B. P. Schulberg, independent producer; Roger Marchetti, an attorney, and a party of friends.

She plans to sail for an extended European tour which she said her physician has prescribed, but the date of her sailing will depend on the outcome of consultations with several New York specialists.

Yeah, I thought I was hot, too, yesterday, until I ambled out Gallatin street way late in the afternoon and came across a few of the boys laying asphalt pavement in front of the old manse!

Puffs of purgatory, gusts of Gehenna and Hell's halitosis!

Not to say UGH!

City Slicker, Beautiful Blonde—Nuf Sed!

George Raft, all done up in his soup-and-fish, and Helen Vinson, all done up in George Raft, give you a romantic, if sketchy, idea of a little of what you may expect in "Midnight Club," in which Clive Brook and Alison Skipworth also will be seen, at Loew's Fox Theater, beginning Friday.

Today's Crossword

ACROSS.

1 Open court
5 Notion
9 Behave
12 Shaped like a scythe or sickle
14 High, pointed hill
15 Dense
16 Short sleep
17 Impersonal pronoun
18 Note of the scale
19 Real Character of a thing
21 Two-toed sloth
24 Tiny
25 Born
26 Narrate
28 True
30 Sun god
32 Nimble
33 Unaccompanied
36 Behold
37 While
39 Mouth of a volcano
40 Summit
43 Exist
45 Buffalo Bill's real name
46 Corrupt
48 River in Italy
49 Devour
50 Pasture
51 Aromatic seed
55 Greek goddess of mischief
56 Used for the cure of bodily disorders
58 Gaelic god of the sea
59 The herb dill
60 Placid

DOWN.

1 Toward the back of a boat
2 Element of a college cheer
3 Biblical high priest
4 Accumulation of interest or rent
5 On condition that
6 Recipient of a gift
7 Rubs out
8 Units of electrical current: colloq.
9 Make amends
10 Troubled or anxious
11 Family record
13 Masculine nickname
20 Half an em
21 Russian mountain system
22 Treat for by bargain, conference or agreement
23 First name of the leader of the Forty Thieves
24 Ourselves
27 Light repast
29 Rowing implement
31 Nest of a bird of prey: var.
34 Expressing much in a few words
35 American Indian
38 Glossy fabric
39 Engineering degree
41 Aquatic animal
42 Jumbled type
44 English author
46 Flesh of calves
47 Feminine name
48 Moccasin
52 Feminine suffix
53 Salt
54 Tree
57 Pronoun

YESTERDAY'S ANSWER.

D	E	P	O	T		V	I	N	D	I	C	A	T	E
E	L	I	D	E		A	L	I	E	N	A	T	E	S
P	I	L	O	N		R	I	L	L		T	O	R	T
O	M	E	R	S		S	A	E		D	E	N	S	E
S	I		S	O	L	I	D		C	A	R	E	E	R
I	N	K		R	O	T		M	A	T				
T	A	I	L		B	Y		A	M	E	R	I	C	A
O	T	T	E	R				S	I	D	E	S		
R	E	S	T	A	T	E		A	H		P	E	N	S
			I	R	A		R	U	G		A	T	E	
S	M	E	L	L	Y		S	T	E	E	P		U	R
C	O	L	A	S		D	C	I		A	L	E	R	T
A	T	O	M		F	E	E	S		R	A	D	I	O
R	E	P	E	L	L	E	N	T		E	N	D	O	R
S	T	E	R	E	O	M	E	S		D	E	A	N	S

(Copyright, 1933.)

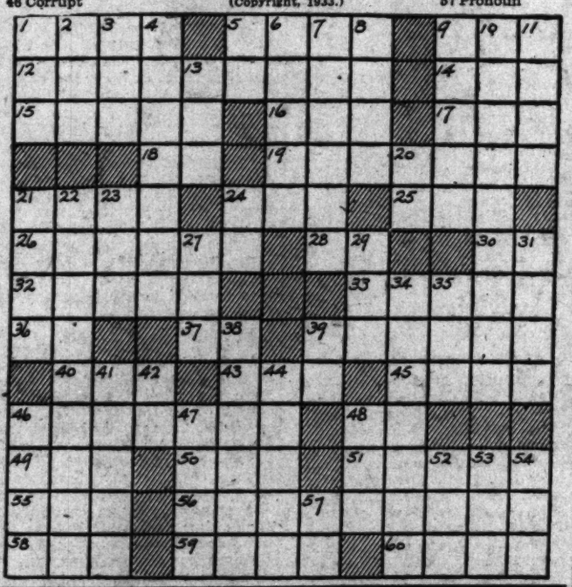

AMUSEMENTS

Loew's Parade of Personalities
FOX — 25¢ TO 1 P.M. — COMFORTABLY COOLED
NOW STAGE In person GEORGE BURNS GRACIE ALLEN
SCREEN Edmund LOWE in "Sarements" "HER BODYGUARD" with WYNNE GIBSON & EDWARD ARNOLD
Coming MILLS BROS. & Don REDMAN and HIS ORCHESTRA
Screen CLIVE BROOK-GEO RAFT in "MIDNIGHT CLUB"
LEE TWINS AND OTHER GREAT ACTS
LOEW'S PALACE — NOW — THEATRE OF THE STARS
LIONEL BARRYMORE MIRIAM HOPKINS in M-G-M's "The STRANGERS RETURN" with FRANCHOT TONE and STUART ERWIN
Also LAUREL & HARDY in "ME AND MY PAL"
Coming HELEN HAYES Robt. MONTGOMERY in "ANOTHER LANGUAGE"
Loew's COLUMBIA — NOW
BUDDY & MARION ROGERS & NIXON in "BEST of ENEMIES" with FRANK MORGAN
20c to 6 P.M.

AMUSEMENTS — AMUSEMENTS

SPECIAL PREVIEW OPENING
TONIGHT AT 8
Music . . Beauty . . Romance
Carl Laemmle's Gay . . . Smart . . . Gorgeous Screen Musical Comedy
Moonlight and Pretzels
with
50 OF THE WORLD'S MOST BEAUTIFUL SHOW GIRLS 50
8—Song Hits—8
and this host of stars of stage, screen and radio
BERNICE CLAIRE — ALEXANDER GRAY
MARY BRIAN — LEO CARRILLO
ROGER PRYOR — LILLIAN MILES
Herbert Rawlinson — 4 Eaton Boys
Mary Lange — Bobby Watson
Jack Denny & His Waldorf Astoria Orchestra
Musical Numbers Staged by BOBBY CONNOLLY Producer of the Ziegfeld Stage Hits
Last Time "Don't Bet on Love" 6:15 Tonite
RKO KEITH'S
Continuous Performance All Day
CONDITIONED AIR . . . CAREFULLY COOLED

AMUSEMENTS

Friday
WORLD PREMIERE
No Human Being Has Ever Given a Greater Performance
GEORGE ARLISS in Warner Bros. Successor to "Disraeli"
VOLTAIRE
With Doris Kenyon & Margaret Lindsay
EARLE

LAST 2 DAYS
KAY FRANCIS in MARY STEVENS, M.D.
On Stage ETHEL BARRYMORE In Person AND OTHER ACTS
ON THE STAGE
Return by Popular Demand
NICK LUCAS
The Singing Troubadour
RALPH OLSEN & CO.
18 Minutes of Laughter
BOICE & MARSH
GWYNNE
25c TO 1 P. M.
Warner Bros. • AIR-CONDITIONED—COMFORTABLY COOLED • Theatres
METROPOLITAN
LAST 2 DAYS
SAMARANG
"Where Lovers Live Or Perish Together"
Come Early 25c To 1 P. M.
Coming Friday
Second Repeat Engagement
MAE WEST
"SHE DONE HIM WRONG"

Film Tables.

Feature pictures are presented on the following schedules at the theaters named:

Earle—"Mary Stevens, M. D.," at 11:15 a. m., 1:55, 4:30, 7:10 and 9:50 p. m. Stage shows, with Ethel Barrymore in person, at 1:05, 3:45, 6:25 and 9:05 p. m.

Palace—"The Stranger's Return," at 12:20, 2:40, 5, 7:15 and 9:35 p. m.

Loew's Fox—"Her Bodyguard," at 11 a. m., 1:35, 4:25, 7:10 and 10 p. m. Stage shows, with Burns and Allen, in person, at 12:45, 3:30, 6:20 and 9:10 p. m.

RKO-Keith's—"Don't Bet on Love," at 12:15, 2:15, 4:15 and 6:15 p. m. "Moonlight and Pretzels" preview, at 8:15 and 9:50 p. m.

Columbia—"Best of Enemies," at 11:15 a. m., 1, 2:45, 4:30, 6:15, 8:05 and 9:50 p. m.

Metropolitan—"Samarang," at 11:40 a. m., 1:20, 3:05, 4:45, 6:25, 8:05 and 9:50 p. m.

Tivoli—"Jennie Gerhardt," at 2:20, 4:10, 5:55, 7:40, and 9:30 p. m.

Ambassador—"Bed of Roses," at 6:30, 8:15 and 9:50 p. m.

Mrs. Hutton Home, Unmet by Husband

Los Angeles, Aug. 1 (AP).—Aimee Semple McPherson Hutton came back from her world tour today, much thinner and in tears.

Band music and the joyful hallelujahs of hundreds of her Angelus Temple followers greeted her, but David Hutton, her barytone husband, was not among the welcomers. He was preparing for a vaudeville rehearsal.

The evangelist paused dramatically, sobbing, on the station platform. She was clad simply in clothing which carried a suggestion of Paris.

"Our hearts are a little heavy," she said, lifting her husky voice. "But I want you to know that your support and faith in me means everything."

AMUSEMENTS

The Four Dots : :
THE SENSATIONAL HARLEM ENTERTAINERS ARE A BIG HIT AT
FREE ADMISSION GLEN ECHO AMUSEMENT PARK
BALLROOM
SEE AND HEAR THEM 10:45 EVERY NITE THIS WEEK

P. S.

"Recommended Service" and "Post Service" are two factors of benefit to every reader of this newspaper . . . P. S. (Post Service) brings to you a list of competent craftsmen and artisans who are eminently qualified to serve you at minimum cost . . . Note the suggestions below and for the addresses of the concerns or individuals whom The Post recommends to do your work—turn to the

Want-Ad Section

Classification No. 14

ALTERATIONS, repairs, new work; from cellar to garret, inside or out; service include est., plans, construction. Renovize now.

BUILDER—Houses, stores; alterations and new work of all kinds; very reas.; estimates cheerfully given.

CALL for your house painting, roof painting, calking and papering; guaranteed work; reas. prices.

CARPENTER CONTRACTOR—Remodeling, repairing of all kinds, including fencing; no job too small. Free estimates.

CARPENTER & CONTRACTOR—Large and small jobs; floor finishing, construction and all kinds of remodeling; very reasonable.

CARPENTERING, painting, plastering, papering, roofing, guttering and spouting; repairing in general; no job too small.

DECORATING, roofing, papering, painting, general repairing; guar.; reas.

PAINTING, PAPERING and home improvements. Easy terms. Will save you 25% to 35% on all orders received before August 31.

PAPERHANGING, painting; better kind of work guaranteed in writing; $5 up; modern samples.

PAPERHANGING, plastering. Neat, clean work; low price. Local responsible mechanic.

PAPERHANGING, painting and scraping; free estimate gladly given.

PAPERING rooms, $4.50; paper incl.; this week only; work guar.; painting; reas.

NOTICE!
Don't wait 'til fall rush. Have painting, papering and all repairs done NOW at lowest prices. Estimates given free.

BICYCLES REPAIRED
By experts. We call for and deliver free; also cheerfully give estimates. Parts for all makes and types of wheel goods. We carry a line of new and used bicycles that represent real value. Let us fix that old bike.

Heating and plumbing. Special attention given repairing and remodeling. Our trucks equipped for emergency. No back-to-the-shop trips.

Electric Wiring Guaranteed
6 rooms, 2 halls, bath, complete with switches, 3 plugs and fixtures; this month, $47.50.

PAINTING First-class work at low prices. All work guaranteed.

RUGS Domestic, 9x12.....$3.00
Shampooed, 8x10.....$2.50

Sears
WEDNESDAY THRILLER!

The Thrift Family
Papa: "? ? ? ? !"
Mama: "Now don't get excited. These are for Margie's baby. Won't she love them!"

Mother! Baby Prefers
ROLY POLY Diapers

In Sanitary Wrapped Packages
77c Doz.
Comparative Value Elsewhere 98c doz.
Birdseye and Flannelette
SIZE 27 x 27

ONE DAY ONLY!
Roly Poly, our own brand, is Sears' pledge of quality, aseptic purity, superlative value. Mothers know that Roly Poly is extra absorbent. Made of high-grade, bleached white cotton. Safe for your baby!
Size 30x30
87c doz.
Comparative Value Elsewhere $1.35

Follow the interesting experiences of the Thrift Family.
Sears
SEARS, ROEBUCK AND CO.
911 Bladensburg Road N.E.
HOURS: 9:15 A.M. TO 6 P.M.
Fridays and Saturdays Until 9:30 P.M.

The Washington Post

WEDNESDAY AUGUST 2, 1933 Sports

Weaver to Face Rising Red Sox as Yanks Meet Athletics Today

This Morning

With Shirley L. Povich.

THAT plain and fancy needlework that has been going on at Arlington, where the Federal agents got their fangs on the horse dopers will hardly excite the turf gentry who know all the answers in horse racing even before the race is run.

It's an ancient, albeit a black art of the turf, this needling of the thoroughbreds to make them win or make them stop. It has more ramifications than a centipede and you can choose your way to dope a horse from a number that makes the national debt look like the change from a dime.

Only the stake horses and the 2-year-olds escape the machinations of the needleworkers. The stake horses because of the danger attendant to such valuable horse chattels from the doping, and the 2-year-olds because they are such an uncertain lot anyway, that the reaction of doping is feared.

The "Night Riding" Gag.

Before trainers and handlers learned the art of doping, they used to resort to the old "night riding" gag to run a favorite into the ground and collect their end of the purse from the bookies who had laid attractive odds on the choice in the knowledge that the horse was not in fit condition.

"Night riding" was exactly what the name implied. The trainer of the favorite, having sold out to the bookie, would put an exercise boy on his steed, race him over the grounds at night, put him back in the barn before daylight and send him to the post in the afternoon already beaten.

But the authorities soon caught up with the night riders. They made trainers keep their horses in the barns all night. They had to learn new tricks. And they did.

Sponging Also Popular.

The art of sponging was next in popularity. It was simple. Small silken sponges stuffed up the nostrils before the race gagged the mounts, cutting off their breath, and causing them to finish the race on their own raw courage after the first three-eighths of a mile.

But sponging was later discarded in favor of needling and other tricks. It was too dangerous. Too often the unscrupulous handlers were forced to call in veterinarians for their sick horses and veterinarians sometimes tell. There were other ways.

They could turn to salt on the oats, or "foo-foo" powder. Salt sprinkled over the horse's feed would make him abnormally thirsty, they would lead him to drink and let him drink his fill, and more. The mount would be water-logged in the race and fail to run to his true form. And there was small danger of detection from the veterinarians.

Trainers Guarded Secrets.

Each trainer, as a rule, had his own prescription for the "foo-foo" dust to stimulate a horse. They carefully guarded their secrets from rival trainers and there was the case of one famous handler of horses who bought his drugs from a druggist and compounded them himself.

The particular type of "foo-foo" powder was usually swabbed over the horse's tongue, animating the steed to new speed, but science has improved on this old method of doping. A shot in the neck with a needle or a pill or capsule calculated to explode just at post time would do the work as well.

But even this method has its risk. An overdose of the needle would cause the mount to act up on the way to the post and draw the unwelcome attention of the stewards. And long delays at the post would also defeat the purpose, with the dope wearing off and leaving the horse loggy and drowsy. It had to be timed.

Batteries in Gay Nineties.

In the gay nineties the electric batteries were common as speed accelerators. A wire was run down the seam of the jockey's breeches and attached to his spur. Later they perfected a whip with a battery carefully concealed in the steel end.

There was also the small battery concealed in the palm of the hand and used in hand riding to be thrown away in the back stretch. The eagle-eyed Pinkertons soon put an end to this and the use of the battery was abandoned.

Personally, I've got two megs riding on a good thing in the seventh at Hawthorne this afternoon.

Home Run Hitters

(Associated Press.)

Home Runs Yesterday.

Hogan, Braves	1
West, Browns	1

The Leaders.

Foxx, Athletics	29
Ruth, Yankees	25
Gehrig, Yankees	19
Berger, Braves	19
Klein, Phillies	18

BASEBALL TODAY. 3:15 P. M.
AMERICAN LEAGUE PARK
Washington vs. Boston
TICKETS ON SALE AT PARK AT 9 A. M.

Johnson Bans Hildebrand After Row

Also Fines Star Pitcher $100 for Flare-Up in St. Louis Game.

Hurler Has Wordy Battle With Manager in Club's First Open Break.

Special to The Washington Post.

ST. LOUIS, Mo., Aug. 1.—The first sign of an open break between certain members of the Cleveland Indians and their manager, Walter Johnson, came today when Oral Hildebrand, ace hurler, told his boss what he thought of him in such an emphatic manner that Johnson fined the temperamental star $100 and suspended him indefinitely.

Shortly after being notified of his suspension, Hildebrand left for his home in Indianapolis.

The battle between Hildebrand and Johnson started yesterday when the pitcher was removed from the box after exhibiting a streak of wildness that loaded the bases and gave St. Louis a victory.

Kicks Dust, Throws Glove.

Hildebrand, pulling the stunt that gave Wesley Farrell, another Cleveland star, a lot of unfavorable publicity last season, kicked up dust, threw his glove, hurled the resin bag and exchanged bitter words with his manager before leaving the game.

"That," said Johnson, "will cost you $100."

The manager told newspapermen that the fine would not affect Hildebrand's status with the team nor prevent him from taking his regular pitching turn in the future. He intended, he said, to start him against the Browns in the final game of the series Thursday.

But Hildebrand didn't intend to take the fine, it seems, without letting his manager know what he thought of him in general.

In the club house, prior to today's game, Hildebrand walked up to the manager and unloosed a verbal barrage. Johnson tried to stop him, but the pitcher was angry and said plenty. It was then that he was suspended.

Johnson to Be Firm.

Johnson said tonight that Hildebrand will not be reinstated until he is ready to pitch and restrain his temper, for these were the conditions imposed by Johnson when he announced the suspension.

Hildebrand informed his manager that it would be quite a spell before he would comply with the request. He left for his home in Indianapolis, but stated that he would be in Cleveland Thursday morning to put his side of the story to General Manager Billy Evans.

Relations between the manager and the hot tempered young hurler have been none too cordial, it is known, since early last month when Hildebrand was compelled to work in spite of his complaints that his arm was sore and out of condition.

Shortly before that trouble came to a head, Johnson was informed that Hildebrand had made an observation to the effect that "if this ball club doesn't start making some runs pretty soon you'll be seeing some pitchers turn up with sore arms."

West and Reynolds Star as Browns Win

Former Nats Garner More Than Half of Team's Hits in 5-2 Victory.

St. Louis, Aug. 1 (AP).—With Sam West and Carl Reynolds leading the attack, Rogers Hornsby's St. Louis Browns made it two straight over the Cleveland Indians today, winning 5 to 2.

The two Brownie outfielders garnered more than half the St. Louis hits, which included West's circuit drive and Reynolds' triple.

Cleveland.	AB	H	O	A	St. Louis.	AB	H	O	A
Porter,rf..	5	1	1	0	Storti,3b...	4	0	1	1
Quilliber,lf.	5	1	3	0	West,cf....	4	2	4	0
Boss,1b....	5	3	7	0	Reynolds,lf	5	3	2	0
Averill,cf..	3	0	2	0	Campbell,rf	5	1	2	0
Hale,2b....	3	1	5	4	Burns,1b...	4	2	8	1
Kamm,3b..	4	2	1	2	Melillo,2b..	2	0	1	3
Pytlak,c...	3	0	2	0	Shea,c.....	2	0	6	0
Cissell,ss..	3	0	2	2	Levey,ss...	4	0	3	3
Burnett,ss.	2	0	1	0	Gray,p.....	2	1	0	2
Pearson,p..	2	0	0	2	Hadley,p...	1	0	0	0
Brown,p....	0	0	0	0					
*Galatzer.	1	0	0	0					
†Vosmik..	0	0	0	0					
Totals..	34	8	24	11	Totals..	33	9	27	10

*Batted for Pearson in the seventh.
†Batted for Brown in the ninth.

Cleveland	0	0	0	0	0	0	0	2	0	—2
St. Louis	2	1	0	0	1	0	1	x	x	—5

Runs—Boss, Averill, West (2), Reynolds, Campbell, Gray. Errors—Hale (2). Runs batted in—Burns, Reynolds, Storti, Hale, Kamm, Shea, West. Two-base hits—Burns (2), Kamm. Three-base hits—Reynolds, Gray. Home run—West. Sacrifice—Melillo. Double plays—Storti to Melillo to Burns; Cissell to Hale to Boss. Left on bases—Cleveland, 10; St. Louis, 11. First base on balls—Off Pearson, 6; off Gray, 4; off Hadley, 1. Struck out—By Pearson, 3; by Gray, 4; by Hadley, 1. Hits—Off Pearson, 7 in 6 innings; off Gray, 2 in 2 innings; off Gray, 7 in 7 innings; off Hadley, 1 in 2 innings. Wild pitch—Hadley. Winning pitcher—Gray. Losing pitcher—Pearson. Umpire—Kolls. Hildebrand and Van Graflan. Time of game—Two hours 13 minutes.

Nat Players Catch 1,700 Pounds of Fish

Chaperoned by Joe Hanlein, Heinie Manush, Goose Goslin and Bobby Burke, Nat ball players, yesterday made what they claim to be a record catch of fish hereabouts. Anchoring about five miles from Kopies Point, they pulled in fish almost as fast as they threw out their lines, landing 1,700 pounds.

After leaving several barrels behind, they still had more than they or their friends could use.

Red Sox Zooming Up Out of American League Depths

—By Chick Kenny

U. S. Netmen Offer No Alibis

British Just Too Good in Davis Cup Play, Players Agree.

By Henry McLemore.

NEW YORK, Aug. 1 (U.P.).—Armed with a little mimeographed statement extolling the virtues of the English team which blasted them from the running, the United States Davis Cup squad arrived home today aboard the S. S. Olympic.

The platoon of sportswriters who swarmed over the Olympic's sides the minute she reached Quarantine were greeted by Capt. Bernon S. Prentice, who, when asked for a statement, whipped out his carbon copies.

No Excuse to Offer.

They read:

"Of course we are disappointed to return without the cup; we have no excuse to offer but the highest praise for a great British team led by Perry and Austin at their best, with their games perfectly adapted to a slow-court surface. The English team played through a rigorous schedule demanded in the European zone, through the Wimbledon championships, a victory over a strong Australian team before meeting us, and then going on to defeat France in the challenge round—a continuous period of strenuous competition. We congratulate the new holders of the cup, a fine effort has been signally rewarded."

What They Said.

Naturally, nobody paid any attention to the prepared statement. What was wanted was oral statements from the various parties concerned.

Here they are:

Prentice: "We have no alibis. We were beaten by a superior team, playing superlative tennis. We were not overtrained. All the men were in top shape. If Vines and Allison were overtrained how was it that George Lott and Van Ryn, who ate the same food and kept the same hours as the singles players, came through with the finest doubles play I've ever seen? Perry and Austin were superb. They simply couldn't miss a ball. Yes, I think our chances next year are very bright, for the reason that the challenge round will be played on grass. Grass makes for speed, and speed is the foundation of the American game."

Ellsworth Vines—"I was in top shape. Austin and Perry simply outplayed me. Did you know that Austin made but one error in the first two sets against me? What can a man do against that sort of tennis? No, I haven't signed any professional papers. Yes, I'm interested if there's enough money. Wouldn't you be interested in fifty or a hundred thousand dollars? No, I'm not as keen about bringing back the cup as I was last year. I'm a little fed up on tennis I guess. I agree with Prentice, that Australia and New Zealand trip did us no good. It took the edge off our game, and, furthermore, that trip made the Australians, in that it allowed them plenty of high class practice. I do not want to go to Europe next year under the same conditions that governed this year's trip. It's silly, this business of not taking your wife."

Wilmer Allison—"They were too good for us. From where I was standing the English played unbeatable tennis. No, I don't think that trip during the winter hurt us."

George Lott—"Did Mercer Beasley help us? I don't know. I saw him taking lots of notes. I understand he kept a recapitulation of our singles players' errors in the first three sets, for use in playing the fourth set. That was a swell idea, but our players didn't get that far."

Johnny Van Ryn—"We all did our best and if we got beat it was because the opposition was a little too hot. What's all the shooting for?"

Perry, British Star, To Seek U. S. Net Title

London, Aug. 1 (AP).—Frederick J. Perry, hero of the successful British campaign to wrest the Davis Cup from France, announced today he would sail for the United States Saturday with three other English players to compete in the National singles tennis championship at Forest Hills in September, for the title held by Ellsworth Vines, jr.

Leading Hitters

American League.

	G.	AB.	R.	H.	Ave.
Simmons, Chi...	97	406	66	149	.367
Foxx, Phila.....	94	354	84	127	.359
Cronin, Wash...	96	383	62	133	.347
Hodapp, Bos....	88	327	44	111	.339
Manush, Wash..	97	425	77	142	.334

National League.

	G.	AB.	R.	H.	Ave.
Klein, Phila....	95	382	63	145	.380
Davis, Phila....	89	319	32	110	.345
Fullis, Phila....	94	414	63	140	.338
Piet, Pitts.....	85	290	42	98	.338
Terry, N. Y.....	69	258	33	86	.333
Schu'rich, Phila.	69	246	36	82	.333

Hubbell Earns Record; Bows To Braves

Sets New League Mark of 46 Scoreless Innings in Giants 3-1 Defeat.

NEW YORK, Aug. 1 (AP).—The Boston Braves put an end to Carl Hubbell's streak of consecutive scoreless innings today after the New York southpaw had carried it to a new National League record length, and defeated the league leaders, 3 to 1.

Hubbell hurled 5 2-3 scoreless frames to stretch his string to an even 46 consecutive scoreless innings. Then, with runners on second and third, Randy Moore smacked a single that broke the streak and won the ball game for Boston.

The old National League mark was 44 innings, established by Ed Reulback, of the Chicago Cubs, in 1908. Walter Johnson still holds the major league record of 56 consecutive scoreless innings.

Hubbell had given only two hits up to the sixth, as he shattered the 25-year-old record in the fourth. Then Bill Urbanski and Baxter Jordan connected for singles. Wally Berger fanned and Jordan stole second as Moore swung at a second strike. The Boston right fielder connected with the next pitch for a base hit and drove in both runners. Frank Hogan accounted for the other Boston run by hitting one of Dolf Luque's pitches for a homer in the seventh.

Boston.	AB	H	O	A	New York.	AB	H	O	A
Urb'ski,ss.	4	1	4	3	J. Moore,lf.	5	1	5	0
Jordan,1b.	4	1	5	0	Ortiz,2b..	5	0	1	0
Berger,cf..	4	1	3	0	†Schuma'r.	0	0	0	0
R.Moore,rf	4	3	4	0	Terry,1b...	5	2	6	0
Wh'ney,3b	4	0	2	1	Ott,rf.....	2	0	1	0
Lee,lf.....	4	0	1	0	Verges,3b..	4	1	0	0
Hogan,c....	3	1	7	0	Davis,cf...	4	1	1	0
M'nville,2b	3	0	5	4	Richards,c.	2	0	8	0
Betts,p....	3	0	0	1	*O'Doul...	0	0	0	0
					Mancuso,c.	1	0	2	0
Totals.	34	7	27	9	Ryan,ss...	4	1	2	7
					Hubbell,p..	2	0	0	0
					‡Peel.....	1	0	0	0
					Luque,p....	0	0	0	1
					§Jackson...	0	0	0	0
					||James....	0	0	0	0
					Totals..	34	7	27	8

*Batted for Richards in sixth.
†Batted for Hubbell in sixth.
‡Batted for Luque in ninth.
§Ran for Jackson in ninth.
||Ran for Critz in the ninth.

Boston	0	0	0	0	0	2	1	0	0	—3
New York	0	0	0	0	0	1	0	0	0	—1

Runs—Urbanski, Jordan, Hogan, Ott. Errors—Terry. Runs batted in—R. Moore (2), Ryan, Hogan. Two-base hit—Berger. Home run—Hogan. Stolen base—Jordan. Left on bases—New York 11; Boston, 4. First base on balls—Off Betts, 5. Struck out—By Hubbell, 6. Hits—Off Hubbell, 5 in 6 innings; off Luque, 2 in 3 innings. Losing pitcher—Hubbell.

Mays Winner In Feature At Laurel

Easily Beats Kirkwood; Debeve Knocked Out; Knowles Victor.

By Lewis F. Atchison.

PRELIMINARY boys took possession of the Twin City Boxing Arena last night and a bloody evening, that witnessed the pounding of first one and then another contender, ensued. The lads punched and mauled throughout. There was no lack of willingness, but a dearth of class, and the evening must be recorded as a dull procession of willing but none too clever gladiators. A gathering of 1,000 saw the bouts.

Chief Perry Knowles outslugged rough, but not so ready, Jimmy Tramberia in the purported feature of the card, an eight-round exhibition of butting, wrestling, debating and, albeit, a smattering of boxing.

Mays Stops Kirkwood.

Roy Bailey pummeled Henry Irving through another eight-rounder to win an easy decision, and Charley Gomer scored a technical kayo of Arthur DeBeve in the third round of their scheduled eight. But the prize bout of the card resulted in a victory for Johnny Mays over Walter Kirkwood.

Substituting for K. O. Broide, Mays became the aggressor in the second round of the scrap and was never headed by the cocky and overconfident Kirkwood. The Fort Myer cavalryman cut his rival under the right eye and pecked away at the wound with a sharp left that worried Kirkwood no end.

Tramberia's Rushes Futile.

Tramberia, too, employed rushing tactics in his fight with Knowles and, like Kirkwood, ran headlong into trouble. Knowles stepped back and let fly with both barrels to the mid-section and head. The Baltimore boy landed infrequently with long rights to the body, but usually his blows missed their mark.

Inability to take advantage of the numerous opportunities that came his way cost Henry Irving an early knockout over Bailey. Particularly in the second round, when he rocked the Southern boy with looping rights to the head, did "Popeye" muff his chance for victory. Irving worked Bailey into position for the telling blow and then fell into a clinch.

Arthur DeBeve made Joey Britton, substituting for Charley Gomer, look silly in the first two rounds of their fight, but in the third the Baltimorean caught the ancient Frenchman flush on the right temple that opened a nasty gash. The attending physician halted the proceedings.

Sammy Romano won a technical knockout over Angelo Bocata in the opening four-rounder.

New Master and Old Master

Hubbell's National League Record of 46 Consecutive Scoreless Innings Short of Johnson's 56.

NEW YORK, Aug. 1 (U.P.).—In this era of live-ball sluggers, Carl Hubbell, the lanky screw ball king, today accomplished a pitching feat never equaled in the dead-ball years by such mound immortals as Christy Matthewson, Plank, Waddell and Rucker.

Only one pitcher, Walter Johnson, turned in a better performance of its kind than the Giants' amazing southpaw registered today in establishing a new National League record of 46 consecutive scoreless innings before he was stopped by the Braves.

Carl Hubbell

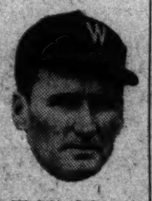

Walter Johnson

Johnson, the "big train" with the Washington Senators back in 1913, established the all-time major league record of 56 consecutive scoreless sessions, but the next best performance, the National League record, was turned in by Eddie Ruelbach, of the Chicago Cubs, in 1908. Ruelbach pitched 44 scoreless innings in a row. That record was bettered today.

Hubbell made his new mark while pitching against the Boston Braves at the Polo Grounds. He started his run on July 13, when he allowed no scores in the last three innings of a game with the Cardinals. Then he turned in a 9-inning shut-out against Cincinnati. He went in as relief pitcher against Pittsburgh, on July 19, after two-thirds of the first inning was completed and blanked the Pirates for the remaining eight and one-third innings.

He registered a 9-inning shut-out against Pittsburgh, on July 22, and another against Brooklyn, on July 27, and brought his total to 40 1-3 innings Sunday when he pitched the two final innings against Boston. His streak was stopped at 46 innings today.

Chapman Joins Nats; McAfee Released

Rochester Also Gets Cash in Deal for Right-Handed Fast Ball Pitcher.

By Frank H. Young.

DO not be surprised if the Washington battery at Saturday's game with the Boston Red Sox is announced as "Chapman and Sewell."

And, in case you are wondering who is Chapman, he is a giant right-handed pitcher obtained yesterday from the Rochester International League Club in exchange for Pitcher Bill McAfee and a bundle of cash. And, if you are further interested, Chapman answers to the name of Ed, although nicknamed "Butch." He's 26 years old, weighs 186 pounds, and is 6 feet 1½ inches tall.

"We're right up there at the top in what looms as a mighty hot pennant race," Clark Griffith, Nat owner, stated last night, "and, if we are to have a chance, we need another regular starter.

Scouted by Engel.

"Scout Joe Engle recommended Chapman so highly, that I decided to get him at all costs and, believe me, he cost plenty, with added money thrown in for immediate delivery. Cronin and I went over to Baltimore, where Rochester was playing, and brought him back with us this afternoon. Cronin has just about made up his mind to give Chapman a starting trial Saturday."

Chapman has been playing professional ball since 1927, a year before he graduated from Mississippi A. & M., where he starred. He was with Houston that year and since has played with Topeka (1928), Laurel, Miss. (1929), Rochester and Stockdale, Pa. (1930), Columbus (1931 and part of 1932) and later at Greensboro.

Won 4 Games in Series.

Although noted as a fast-ball pitcher, Chapman admitted last night that his curve ball is good, too. He is brim full of confidence and that he is a big, powerful fellow is indicated by his performances in the 1932 play-off for the Piedmont League title. Greensboro won four successive games from Charlotte and Chapman pitched all of them. Rain gave him short respites, but he hurled the four games in six days.

In Baltimore Monday, Chapman won his ninth game of the season as against five defeats.

FOR SALE
650 h. p., 16 cyl.
DUESENBERG
Never used. Dual Straight 8. Twin crank shaft. Same motor as used by Major Seagrave in MANY OTHER FAMOUS
MOTOR BOAT RACING JOBS
Ideal for Express Cruisers
Will sacrifice for immediate sale
Call from 9 to 5. At. 0550
AUTO & MARINE MACHINE COMPANY
1522 Pennsylvania Ave. S.E.

How They Stand.

American League.

	W.	L.	Pct.	G.B.
Washington	61	35	.635	
New York	60	36	.625	1
Philadelphia	47	49	.490	14
Cleveland	49	53	.480	15
Detroit	47	51	.480	15
Chicago	45	52	.464	16½
Boston	44	51	.463	16½
St. Louis	39	65	.375	26

Yesterday's Results.

St. Louis, 5; Cleveland, 2.
Chicago at Detroit, rain.

Today's Games.

Boston at Washington.
Philadelphia at New York.
Chicago at Detroit.
Cleveland at St. Louis.

National League.

	W.	L.	Pct.	G.B.
New York	57	38	.600	
Pittsburgh	57	43	.570	2½
St. Louis	52	46	.531	7½
Chicago	54	46	.540	5½
Boston	49	49	.500	9½
Philadelphia	41	54	.432	15½
Brooklyn	39	54	.419	17
Cincinnati	41	60	.406	20

Yesterday's Results.

Chicago, 3; Cincinnati, 1.
Pittsburgh, 9; St. Louis, 3.
Boston, 3; New York, 1.

Today's Games.

St. Louis at Pittsburgh.
New York at Philadelphia (2).
Cincinnati at Chicago.
Brooklyn at Boston (2).

Cubs Beat Reds, 3 to 1, To Regain Third Place

Chicago, Aug. 1 (AP).—The Chicago Cubs broke their six-game losing streak and regained third place by defeating the Cincinnati Reds, 3 to 1, in the opening game of the series today.

Pat Malone held the Reds to five hits, and though his mates got only one more than that off the combined deliveries of Frey, Benton and Stout, they bunched five in the third inning to score all their runs.

Cincinnati.	AB	H	O	A	Chicago.	AB	H	O	A
Adams,3b.	3	0	0	2	Koenig,ss.	4	0	0	1
†Lucas....	1	0	0	0	W.Her'n,2b	4	1	1	0
M'sey,2b,ss	4	1	0	5	Cuyler,lf..	3	1	1	0
Hafey,cf..	4	1	3	0	P.Her'n,rf.	3	1	2	0
Moore,lf..	4	0	1	0	Demaree,cf	3	0	3	0
Bot'ley,1b.	4	1	10	0	Campbell,c.	3	0	3	0
Rice,rf....	3	0	1	0	Grimm,1b..	3	1	11	3
Hemsley,c.	2	0	1	1	Jurges,ss..	2	1	6	4
*Roettger.	1	0	0	0	Malone,p..	2	1	1	2
Stout,p....	0	0	0	0					
Bluege,ss..	2	0	0	1	Totals..	28	6	27	13
G'tham,2b	1	0	0	1					
Frey,p....	1	0	1	0					
Benton,p..	1	0	0	0					
Manion,c..	1	0	1	0					
Totals..	32	5	24	10					

*Batted for Hemsley in eighth.
†Batted for Adams in ninth.

Cincinnati	0	0	0	1	0	0	0	0	0	—1
Chicago	0	0	3	0	0	0	0	0	x	—3

Runs—Morrissey, W. Herman, Grimm, Malone. Error—Jurges. Runs batted in—Moore, Cuyler, P. Herman, Malone. Two-base hits—Morrissey, P. Herman, Grimm. Stolen base—Cuyler. Sacrifices—Demaree, Malone. Double play—W. Herman to Grimm to Jurges. Left on bases—Cincinnati, 4; Chicago, 6. First base on balls—Off Benton, 2; off Stout, 1. Struck out—By Stout, 1; by Malone, 1. Hits—Off Frey, 4 in 2 2-3 innings; off Benton, 2 in 4 1-3 innings; off Stout, 0 in 1 inning. Losing pitcher—Frey. Umpires—Klem and Pfirman. Time of game—One hour 43 minutes.

Boston Team Now Looms As Threat

Pipgras, Lloyd Brown, Walters, Judge Add Power to Club.

Sox Aiming at 3d Place; Dave Harris Bids for Regular Berth.

By Shirley L. Povich
(Sports Editor of The Post).

HARDLY do the New Yawks take leave of our fair and warmer city than the new Yawkeys, as we shall call the Boston Red Sox, move in on Griffith Stadium for a three-game stand with the Nats, commencing this afternoon.

The new Yawkeys from Boston, once the perennial doormats of the league, are now operating behind the cover of Millionaire Tom Yawkey's coruplent checkbook. Mr. Yawkey and his millions are giving the Red Sox some Back Bay backing this season, and by the same token, they are a rising power in American League circles.

So, a three-game series with the Red Sox, ordinarily tantamount to a romp for the Nats, takes on added significance at this writing in view of the present comparatively high estate of the Boston Club, which has left the cellar 12 games behind, has ascended into a virtual tie for sixth place, and recently polished off the third-place Athletics in three straight games.

Yanks Play Athletics.

Refreshed by a day of rest after four strenuous battles with the Yanks, the Nats will take the field still clinging to their one-game league lead, which survived the New York series. But there is a prospect of another tie for the lead tonight if the Yanks beat the rather unathletic Athletics and the Nats drop today's game to the Yawkeys.

Manager Joseph Francis Cronin will entrust today's pitching burden with Monte Weaver, the indisposed right-hander, who has started but one game since last June 8, when he beat the Red Sox at Boston. Weaver is supposed to hold some sort of a charm over the Boston Club and with his sore arm improving, he merited the assignment.

Pipgras Due To Pitch.

On the firing line for Boston doubtless will be the rejuvenated George Pipgras, a back-slider from the Yankees, who is now pitching better ball than any member of the Yankee cast. Pipgras' pitching has been the bright feature of the spurt of the Yankees and in company with Lloyd Brown, Lefty Weiland, Gordon Rhodes and Bob Kline he is giving Boston a strong pitching front.

The Nats showed the strain of the competition against the Yanks in their defeats in the last two games of the series, when they committed five errors, which virtually handed over the two contests, nullifying their return to hitting power. It might have been the heat, but there is evidence that it was the humility of the Washington defense that cost them a clean sweep in the series.

Third place, no less, is the objective of the new Yawkeys with Eddie Collins manipulating the rebuilding of the club with purchases from both majors and minors. The signing of Joe Judge to bolster the first base department is Collins' latest move, but Judge will not break into the line-up until the present winning combination hits the skids.

Other notable purchases include

Continued on Page 19, Column 3.

KEEP

AT
GLEN ECHO AIRPORT
AND
CHEVY CHASE SWIMMING POOLS
DURING THE HOT DAYS OF AUGUST.
The SPORTS & AMUSEMENT BOOK
OFFERS THIS PRIVILEGE IN ADDITION TO MANY OTHER
COOLING ATTRACTIONS
SUCH AS THE
MOONLIGHT CRUISE
SPEED BOATING
CANOEING
MARSHALL HALL CRUISE
ETC., ETC.
ALL AT A COST OF $1.00
Call at Room 301, Woodward Bldg., or Phone NA. 3339
SALESMEN INVESTIGATE

Mad Wind, Favorite, Leads From Rise of Barrier in Hawthorne Feature Race

Baroni Horse Scores by a Neck

All Rowes' Challenge in Stretch Fails; Rocky News Is Third.

Sullivan, D. C. Jockey, Gets Double at Empire; Rides March Step.

CHICAGO, Aug. 1 (AP).—Darting to the front as the barrier was sprung in the Nordic Purse at Hawthorne today, Mad Wind, racing in the colors of A. A. Baroni, of Reno, Nev., galloped to victory by a neck over Katherine E. Hitt's All Rowes. The Audley Farm's Rocky News, finished third in the top event.

Jockey W. D. Wright rode the winner and rated the 4-year-old son of Wilfaire—Mabel McKane perfectly to offstand the challenge of All Rowes down the long stretch. Only five horses started in the feature.

Mad Wind went to the post favorite and paid $4.86 to win in the $2 straight mutuels and ran the mile and a sixteenth in 1:46 1-5.

Double at Empire for D. C. Boy.

Empire City Race Track, New York, Aug. 1 (AP). — Apprentice Jockey Johnny Sullivan, of Washington, D. C., who is under contract to the Burch Brothers, Preston and Shelby, again shoved himself into the spotlight here today. The boy completed a double in the Pelham Purse, fourth on the card, guiding March Step, a 9 to 2 shot, to a hard earned victory over the mile and 70 yards route. Modern Ace was second, a neck behind and 4 lengths in advance of St. Omer. The latter was the third favorite on which Jockey Charlie Landolt failed to register. March Step made the good time of 1:44 1-5 over the well baked racing strip.

Sullivan previously had ridden Bataille, a close second choice at 2 to 1, to a neck victory in the opening race.

March Step had the speed of the 6-horses field and little Sullivan utilized it to full advantage. He let the gelded son of Light Brigade open up two lengths advance over St. Omer, another speed merchant, and his mount raced the favorite into submission after six furlongs. Modern Ace gradually improved his position but his powerful bid in the last furlong was a trifle late, as March Step gamely held onto the finish.

The veteran Johnny Maiben equaled Johnny Sullivan's feat of riding a double when Walda, at 6 to 1, was up to win the next to closing event by a half length. Wise Nat was favorite and led to the last sixteenth, where he succumbed to the winner's challenge. Giggley Ann saved the show, a length behind.

Bright Bubble Triumphs.

Coney Island, Ohio, Aug. 1 (AP).—Taking the lead when ready, S. Furst's Bright Bubble proved a galloping winner of Queen City Purse, the principal attraction on today's well-balanced card. J. T. Looney's Sweeprush was second and the Le Mar Stock Farm Stable's Morsel, third.

Morsel, equipped with high early speed, showed the way for the first three-quarters of the mile and seventy-yard spin, but quit badly when the real racing began. Bright Bubble, a daughter of the Kentucky Derby winner, Bubbling Over, took command turning into the straightaway, and was under a snug hold to win by three lengths.

Sweep Rush, well up for a half only to drop out of it, came again through the stretch to beat the tiring Morsel for the show. The winner was an odds-on choice, paying but $3.60 in the $2 mutuels.

Kenilworth Results

FIRST—Five and one-half furlongs; the Oakville Purse, $700; claiming; 2-year-olds.
Chrysmute, 115 (F. Dougherty) 11.50 3.80 2.20
Speed Girl, 115 (G. Riley) 3.20 2.20
Merrily, 112 (P. Remillard) 2.10
Marvele, Barbara Doreen, The Petter and Nada also ran. Time, 1:09.
SECOND—Five and one-half furlongs; purse, $600; claiming; winners of one race; 2-year-old maidens.
Stocks, 112 (G. Cassard) 5.10 3.65 2.80
Sweep Staff, 109 (G. Riley) 9.40 4.15
Moresoris, 113 (P. Remillard) 3.05
Little Egypt, Exhibition, Pass Shot and Tremolo also ran. Time, 1:08 1-5.
THIRD—Six furlongs; purse, $600; claiming; 3-year-olds and upwar; Canadian foaled.
Santa Crest, 108 (J. Burrill) 8.50 3.75 3.15
Pertoxical, 104 (J. McCoy) 3.85 3.20
Taximan, 107 (J. Mattioli) 4.15
Freethinker Survey, Babe Gaiety, Star Diadem, Lost Spirit and Milestone also ran. Time, 1:14 4-5.
FOURTH—Six furlongs; purse, $600; claiming; 3-year-olds and upward.
Craisco, 104 (G. Prucknicki) 10.85 4.55 3.65
Meany, 112 (G. Riley) 3.40 3.15
Highest Point, 109 (W. Carroll) 5.95
Chanson Belle, ZByhneer, *Campdore, Center March, Robot, Len Sweep, Little Gyp, Blighter and *Stephanus also ran. Time, 1:14 4-5. *Field.
FIFTH—Six furlongs; purse, $700; claiming; for 3-year-olds and upward.
Help Yourself, 112 (R. Pollard) 14.75 6.50 3.35
Judge Primrose, 106 (P. Remillard) 12.30 4.95
Higher, 110 (C. Verbus) 3.20
Hell Diver, Lady Menifee, Ladder also ran. Time, 1:13.
SIXTH—One and one-sixteenth miles; purse, $600; claiming; for 3-year-olds and upward.
Pan, 104 (G. Pruchnicki) .11.60 5.90 2.95
Platinum Blonde, 99 (E. Litzenburger) 7.25 3.20
Troubanova, 113 (R. Pollard) 2.50
Sabina H., At Sunrise, *My Wish, Pacheco, Harmonical, *Bright Spangle also ran. Time, 1:51 1-5. *Field.
SEVENTH—One and one-sixteenth miles; purse, $700; claiming; for 3-year-olds and upward.
Fair Dawn, 99 (Litzenburger) 17.00 6.50 4.60
Phantasime, 104 (E. Barnes) 5.60 4.05
Morality, 106 (B. Logan) 9.30
Stimble, The Dipper, Huraway, The Southerner, Gay Parisian also ran. Time, 1:53 2-5.

LOANS
HORNING
South Washington, Va.
Diamonds—Watches—Jewelry
Unredeemed Pledges for Sale
Take A. Buses 11th St. and Pa. Ave.

Strange as It Seems —By John Hix

For further proof address the author, inclosing a stamped envelope for reply. Reg. U. S. Pat. Off.

LOUIS MERIGNAC, foremost of the family of great French fencers, came out of retirement when he was past 60 year old to meet Cavalieri Pnii, famous Italian swordsman, in a match that was to show the relative merits of the French and Italian schools of fencing. The match, held a few years before the World War turned attention away from the sport, attracted a great deal of attention throughout European nations.

Merignac, still the master, defeated his Italian opponent; then remained active for another 10 years before he retired again, past 70, still undefeated.

* * * *

The mirror does not show a true image of the picture it reflects—regardless of how perfect a surface the mirror may have. The image in the mirror is just exactly backwards from what it should be. That is to say, the right side of the face appears in the mirror's image as the left; the whole image is reversed. The most striking illustration of the mirror's reversing its image may be seen by holding a piece of written matter before it—every word, letter and line is in reverse.

Strange as it seems, the use of two mirrors at the same time will corect the reflection; the second rereversing the reversed reflection of the first—making everything natural again. Not long ago it was announced that a scientist had invented a new kind of a mirror that reflects things the way they should be—which would probably be simpler than using two ordinary mirrors.

Colors give added realism to strange things and happenings illustrated by John Hix on a full page in The Sunday Post.

At the Post . . .

***with* Bill Bennings.**

Dear Al: Hawthorne Race Track, August 1

You can count on Bill's beating the barrier. Prosperity was no supposed to arrive until today, with the NRA badges, but having picked six winners yesterday he flew over into northern Canada, where there are said to be more trout than there are "suckers" at Hawthorne. If it's true, Bill will be burdened with fish.

It is some job that he has wished on me, trying to dope these horses, when there is no way of knowing whether they have had their daily "shot." Many of these nags know what "depression" really means. They plainly show that tired feeling on the way to the post. I am indebted to my good friend Col. T. Fred Moore, of Chicago and New York, for the word on Polydorus tomorrow. Here's hoping. Yours, MIKE.

First race—Maiden 2-year-olds, none of whom have ever had a "shot," will go in the day's opener. I am stringing with **Minnequa, Parafour** and **Hero Olga.**

Second race—Threat is consistent and figures to score. **Battling Knight** and **Old Bill** are the contenders. Should the promised rain materialize, then watch out for **Old Bill.**

Third race—Maiden 3-year-olds. None worth a thin dime. **Glove, Battling Girl** and **Flatrock** may finish in the money.

Fourth race—Lawyer seems the best, with **Texas Knight** and **Printemps** close up.

Fifth race—Pennecote and **Lady Highgloss** figure very close. **Pennecote** was a bear at Latonia, and with his early speed may last it out. **Essie Wessie** may show.

Sixth race—At the weights, must stick to **Polydorus. Indian Runner** and **Gallant Sir** will make a race out of it.

Seventh race—Beauty Secret is a sleeper and tomorrow may be the day. **Bud Charlton** and **King Pin** are as good as any.

Eighth race—Chokoloskee is the best bet of the day. **Black Fool** and **Tarnish** should chase him home.

Nationals Triumph.

Nationals.	AB	H	O	A	Stantons.	AB	H	O	A
Graves,2b.	4	2	2	4	Golden'g,2b	4	0	0	2
Colie,c....	4	2	9	2	Johnson,ss.	4	0	2	1
L'bardy,1b	4	2	11	0	Poston,3b..	4	1	4	3
Lusby,p....	2	1	0	4	Sopher,p...	3	2	0	0
Sacery,lf..	4	2	1	0	O'C'nell,1b.	4	0	9	0
Boteler,3b.	3	1	1	2	Cox,lf......	2	1	0	0
Thomas,cf.	3	2	0	0	Horton,c....	3	0	6	2
Smith,ss...	3	1	2	3	Reiter,cf...	3	0	3	0
White,rf...	3	0	1	0	Weaver,rf...	3	0	0	0
Totals..	31	13	27	15	Totals..	30	4	24	8

Stantons .... 0 0 3 1 0 0 0 0 0—4
Nationals .... 3 0 0 0 0 0 0 2 x—5

Runs—Graves, Colie, Lombardy, Lusby, Sacery, Poston, Cox, Sopher, Horton. Two-base hits—Lombardy, Graves, Colie, Cox. Three-base hit—Sacery. Stolen bases—Lombardy (2), Graves. Double plays—Boteler to Graves to Lombardy (3). Struck out—By Lusby, 9; by Sopher, 6. Umpire—Lofty.

Empire City Entries.

(Associated Press.)

FIRST RACE—Five furlongs; purse, $600; claiming; the Quest; for 2-year-old maidens.
1 The Trainer....113 | 5 Unatime 110
2 Tatenhall ....115 | 6 Second Story 113
3 *Cheraw ....108 | 7 Buena Special..113
4 Happy James....113 |
SECOND RACE—One mile and 70 yards; purse, $600; claiming; the Rochelle; for 3-year-olds.
1 Miss Careful....110 | 5 Chief Almgren..111
2 Fluffy Lee.......109 | 6 Royal Durbar....116
3 Lacquer ....106 | 7 Eyota 100
4 Xandra ....109 |
THIRD RACE—Five and one-half furlongs; purse, $600; claiming; for 2-year-olds.
1 Coming Back...108 | 5 Baby Chink......108
2 Show Man.......111 | 6 *Triolet 103
3 *Scout Chief....111 | 7 Aga Ray.........116
4 Interruption ....108 | 8 Rockson 111
FOURTH RACE—About 6 furlongs; purse, $600; conditions; the Mosholu; for 3-year-olds and upward.
1 Granny's Trade.100 | 4 Axentea 104
2 Sweet Scent.....111 | 5 Westy Junior....116
3 Wedding Ring...104 | 6 Sun Wood.........109
FIFTH RACE—One mile and 70 yards; purse, $600; claiming; for 3-year-olds and upward.
1 Peach Bud........102 | 8 Solace 111
2 *Deferred ....101 | 9 St. Christopher.107
3 Puppis ....102 | 10 Chilean 113
4 Ipral ....104 | 11 Anna V. L. 104
5 Saucy Victor....102 | 12 O'Connell 107
6 *Phan. Legion...104 | 13 Thoughts 106
7 Mint Paragon ...104 |
SIXTH RACE—One and one-sixteenth miles; purse, $600; claiming; the Farewell; for 4-year-olds and upward.
1 Pintail ....106 | 5 Troyian 111
2 †Dakol ....100 | 6 *Sweet Bud......113
3 *Forewarned ....106 | 7 Lucky Racket....113
4 Fleet Flag.........116 | 8 †Young John....104
*5 lbs. apprentice allowance claimed.
†7 lbs. apprentice allowance claimed.
Weather, clear; track, fast.

Coney Island Results.

(Associated Press.)

FIRST—Five and one-half furlongs; purse, $600; claiming; for 2-year-olds, maiden colts and geldings.
Hoosier's Pride, 108 (South).4.80 2.80 2.80
Genipa, 108 (Mayer) 4.40 4.20
Royal Majesty, 108 (Guerra) 9.20
Golden Ray, Atmosphere, Fergus and Duno also ran. Time, 1:07 2-5.
SECOND—Five and one-half furlongs; purse, $600; claiming; for 3-year-olds and upward.
Dusky Dame, 105 (Young)..5.20 3.20 2.40
Gracious Gift, 111 (Montgomery).4.20 3.60
Billie's Orphan, 105 (Mayer) 2.80
Josephine D, Lucy Menifee, Lady Friend, Crittall and Jennie Gal also ran. Time, 1:06 3-5.
THIRD—Five and one-half furlongs; purse, $600; claiming; for 2-year-olds, maidens, colt and geldings.
Captain Henry, 118 (South).4.00 3.00 2.60
King Today, 103 (Miller) 4.40 3.60
Good Politian, 108 (Fisher) 2.80
Our Senator, Red Forage, Thunder Baby, Regis Play and Starda also ran. Time, 1:08.
FOURTH—One and one-eighth miles; purse, $600; claiming; for 4-year-olds and upward.
Thistle Fyrn, 110 (Louman).11.80 3.40 2.80
Lady Ebony, 105 (Mayer) 2.80 2.40
Side Step, 110 (Martin) 3.80
Justa Sheik, Dr. Becker, Miss Burke, Belen and Petulant also ran. Time, 1:54 4-5.
FIFTH RACE—Five and one-half furlongs; purse, $600; claiming; for 3-year-olds and upward.
Pana Franka, 110 (Louman).7.00 3.20 2.40
Kai Finn, 123 (Knight) 3.60 2.40
Black Comet, 111 (Allen) 2.60
Dorothy Dale, Lutie Schuster, French Maid, Sam Patch, Oberon and Young Bill also ran. Time, 1:06 2-5.
SIXTH—Mile and seventy yards; purse, $800; allowances; The Queen City; for 3-year-olds and upward.
Bright Bubble, 104 (R. Montgomery) 3.60 2.80 out
Sweep Rush, 109 (L. McDermott)..5.00 out
Morsel, 111 (C. Callahan) .... out
Peggy Lehmann, Rip Van Winkle also ran. Time, 1:44 3-5.
SEVENTH—Six furlongs (chute); purse, $600; claiming; for 3-year-olds.
Justice Logan, 114 (T. P. Martin) 6.80 3.60 3.40
Tar Water, 115 (S. Young).....4.00 3.80
Play Lady, 104 (J. Mayer) 5.80
Ridge Lady, Ocean Flight, Black Nose, Martha Lair also ran. Time, 1:13 3-5.
EIGHTH—Mile and seventy yards; purse, $600; claiming; for 3-year-olds and upward.
Kitty Sue, 107 (L. McDermott) 15.20 6.40 5.80
Low Gear, 108 (G. South) 3.40 2.40
Migosh, 102 (S. Young) 3.00
Baptiste, Princess Octa, Sky High, Klevette, Long John, Monkey Shine, Jack Murphy also ran. Time, 1:45 3-5.

Hamilton Entries.

(Associated Press.)

FIRST RACE—Six and one-half furlongs; purse, $600; claiming; for 3-year-olds and upward.
1 Seemego ....105 | 7 Visionary Hour.113
2 Altsheib ....110 | 8 Heartbreak 110
3 Capsheaf ....110 | 9 Golden Spur....117
4 Wacket ....113 | 10 Donday 116
5 Kopeck ....114 | 11 Predict 110
6 Carylon ....117 |
SECOND RACE—Five and one-half furlongs; purse, $700; claiming; for 2-year-olds.
1 Socialite ....107 | 6 Trigling 111
2 Incandescent ....113 | 7 Mysterious Nell.107
3 Hereward ....107 | 8 All Satin..........110
4 Jere ....111 | 9 Sampan 104
5 Orphan Patsy....111 | 10 Mindreader 111
THIRD RACE—Six and one-half furlongs; purse, $600; claiming; for 3-year-olds and upward.
1 Old Fashioned..103 | 7 Post's Dream...117
2 Archwood ....106 | 8 Dark War........110
3 Don Vern ....120 | 9 Incessant 113
4 Fall Apple.........108 | 10 Princeton 110
5 Federal Reserve.116 | 11 Blind Luck.......108
6 Maebee ....110 | 12 Almond 108
FOURTH RACE—Six and one-half furlongs; purse, $700; the Niagara; for 3-year-olds.
1 Canterb'y Rain.110 | 6 Siss 110
2 Dark Colleen....110 | 7 Our Sonny.......102
3 Dilonette ....110 | 8 King's Bounty..102
4 Natanis ....110 | 9 Rapscallion 117
5 Fire Reel..........105 | 10 Aleeta 110
FIFTH RACE—One and one-sixteenth miles; purse, $800; claiming; for 3-year-olds and upward.
1 Attribute ....105 | 4 Wrigley Field....116
2 Banderlog ....110 | 5 Bushman 115
3 Espinetta ....10 | 6 Southard 106
SIXTH RACE—One and one-eighth miles; purse, $700; claiming; for 4-year-olds and upward.
1 Top Hattie........108 | 5 *Piecemeal 108
2 Popcorn ....115 | 6 Muskadeen 110
3 Yellow Metal.....113 | 7 Air King...........115
4 Omareen ....115 |
SEVENTH RACE—One mile (on the turf); if not too hard, race will be run on the regular couse at 1 1-16 miles; purse, $600; claiming; for 3-year-olds and upward (foaled in Canada).
1 *Clarry ....109 | 6 Granite Rock..111
2 †Par Excellence.106 | 7 Attic Bird.........98
3 Floria Zel..........107 | 8 Tabson 104
4 Acajou ....103 | 9 Gilded Casino...113
5 †Corsinax ....107 | 10 Star Crest.......118
†Ryland H. New entry.
*Apprentice allowance claimed.
Weather, clear; track, fast.

The Post's Consensus at Hawthorne

The following consensus has been compiled by The Post from the selections of the leading handicappers of the turf. The figures show how the selections were rated.

Consensus of Leading Handicappers

First race	Second race	Third race	Fourth race	Fifth race	Sixth race	Seventh race	Eighth race
Parafour (25)	Threat (40)	Bat. Girl (34)	Lawyer (17)	L'y Higloss (30)	Gallant Sir (32)	Dark Mist (22)	Chokoloskee (20)
Minnequa (17)	Bat. Knight (13)	Glove (27)	Printemps (12)	Pennecote (28)	Ind. Runner (20)	King Pin (17)	White Legs (18)
Porteuse (10)	Grey Kitty (6)	Actuarius (5)	Merry C'ter (9)	Full Tilt (4)	Polydorus (16)	Blameless (14)	Tarnish (12)

Bennings, Washington Post

First race	Second race	Third race	Fourth race	Fifth race	Sixth race	Seventh race	Eighth race
Minnequa	Threat	Glove	Lawyer	Pennecote	Polydorus	Beauty Secret	Chokoloskee
Parafour	Battling Knight	Battling Girl	Texas Knight	Lady Higloss	Indian Runner	Bud Charlton	Black Fool
Hero Olga	Old Bill	Flatrock	Printemps	Essie Wessie	Gallant Sir	King Pin	Tarnish

Best bet—Polydorus.

Louisville Times, Associated Press

First race	Second race	Third race	Fourth race	Fifth race	Sixth race	Seventh race	Eighth race
Hero Olga	Threat	Battling Girl	Texas Knight	Pennecote	Gallant Sir	Dark Mist	White Legs
Wind Song	Old Bill	Prince D'royal	*Lawyer	Full Tilt	Indian Runner	King Pin	Chokoloskee
Parafour	Battling Knight	Our Sandy	Sun Thorn	Lady Higloss	Polydorus	Lion Hearted	Twist. Threads

Best bet—Threat.

Thistledown Results.

(Associated Press.)

FIRST—Thistle Down course; purse, $400; allowances; the Lasalle, Chicago; for maiden 2-year-olds.
Wild Transit, 113 (E. Neal) 13.00 5.80 6.80
*Golden X, 116 (A Permin) 5.40 3.60
Eighth Pole, 116 (Crees) 3.40
Roma Rock, Brother Dick, *Panderas Box, Merry Irene, Golpris, Just Wandering, *Enfia and Wracia also ran. Time, 1:07. *Field.
SECOND—Six furlongs; purse, $400; claiming; the Akron Mayflower Hotel; for 3-year-olds and upward.
Traitor, 109 (J. Sylvester).. 2.80 2.40 2.20
Alamae, 104 (R. Cooper) 3.00 2.80
One Cent, 106 (Judy) 3.20
*Tarpon, Penn, Dr. Happy, Bonnet, *Bob Up, *Helens Alibi, Luggen Luggage and Miss Avondale also ran. Time, 1:12 1-5. *Field.
THIRD—Six furlongs; purse, $400; claiming; the Fenway Hall; for 3-year-olds and upward.
Toltec, 114 (Reeves) 6.60 3.80 2.60
Justa Princess, 109 (C. Klein) .. 4.00 2.60
Run On, 109 (C. Mills) 3.80
Andromeda, Panganath, Lucky Prospero, Mentality, Mental Storm, Nutting and Runanwin also ran. Time, 1:12 3-5.
FOURTH—Six furlongs; purse, $400; claiming; for 3-year-olds and upward.
Manners, 109 (Canfield).. 10.60 3.20 3.00
Al Green, 114 (R. Cooper) 2.80 2.60
Arab, 111 (Judy) 4.80
Most Always, Laknite, Toddling Girl, Hippias, St. Jim, Kind Acorn and Last Bid also ran. Time, 1:12 1-5.
FIFTH—Mile and 40 yards; purse, $400; claiming; the Dewitt Operated Hotels; for 3-year-olds and upward.
Transformation, 100 (Haber) 7.00 4.80 3.60
Hypoluxo, 105 (J. Martin) 6.20 5.60
Reform, 110 (Judy) 16.20
*Jayee, Porto Bello Gold, Royal Lassie, Our Johnny, Boston Bay, *Beckville, Brig o' Peace, *Priscilla Lee and El Recrea also ran. Time, 1:42. *Field.
SIXTH—Mile and 40 yards; purse, $400; claiming; 3-year-olds and upward.
Adrian, 105 (Kelly) 13.20 8.00 4.00
Highland Fling, 108 (Sylvester). 4.20 3.00
Bad News, 108 (N. Wisner) 2.80
Humdinger, The Miss, Kid O'Kildare, Brigand, Dr. Rogers, Francis Cooper and Pennant Bearer also ran. Time, 1:43.
SEVENTH—Mile and a sixteenth; purse, $400; claiming; 4-year-olds and upward.
Wild Laurel, 113 (Julian) .. 11.00 5.20 3.80
Oh Yeah, 108 (Mills) 5.00 4.80
Mannite, 108 (Jacobs) 24.00
Fair Catch, *Justa Flapper, Grey Belle, Fair Manna, French Ace, Prate, *Armageddon, *Panama also ran. Time, 1:48 3-5. *Field.

Thistledown Entries.

(Associated Press.)

FIRST RACE—Six furlongs; purse, $400; claiming; for 3-year-olds and upward, fillies and mares.
1 Step Pretty......110 | 9 *Palm'th Belle.108
2 *Marble Girl.....108 | 10 Social Climber.113
3 Brown Gold.......113 | 11 *Tiny Wrack....111
4 Elegy ....105 | 12 *Miss Frisky....94
5 Trycome ....102 | 13 *Spero 108
6 Office Girl.........108 | 14 My Desire........113
7 Lady Dever......108 | 15 Wind Flower....116
8 *Tiempo ....100 |
SECOND RACE—Six furlongs; purse, $400; claiming; for 4-year-olds and upward.
1 Arrowlike ....111 | 7 Orange Plume..116
2 The Fr. Rose.....108 | 8 Rag Tag..........116
3 *Purple Robe....108 | 9 Marcelet 111
4 Pree Helen ....111 | 10 *Silver Wave....108
5 Aurica ....111 | 11 Rain or Shine.116
6 Eye White........116 | 12 Bad Bob..........116
THIRD RACE—Six furlongs; purse, $400; claiming; for 4-year-olds and upward.
1 Eddie Lehmann.113 | 7 *Zebra 108
2 *Lady Chilton...108 | 8 *My Ideal.........108
3 *Venarock ....108 | 9 Judge Dixon.....116
4 *Letalone ....111 | 10 Sideshow 111
5 First Mission....116 | 11 *Moselle S. 108
6 The King..........116 | 12 Bob's Luck.......111
FOURTH RACE—Six furlongs; purse, $400; claiming; for 4-year-olds and upward, colts, horses and geldings.
1 *Spurlock ....102 | 8 Le Flore...........118
2 Harry Hicover....115 | 9 *Pridie 110
3 *Golden Storm..102 | 10 Hippias 112
4 Zode ....115 | 11 King Halma.....112
5 *Gurgler ....107 | 12 *Graphite 102
6 *Wingo ....107 | 13 Pelaxe 110
7 Bill Lutz...........107 |
FIFTH RACE—One mile and 40 yards; purse, $500; claiming; for 3-year-olds and upward.
1 *St. Mica ....97 | 6 The Break.......110
2 Catwalk ....103 | 7 Ogee 100
3 Potentate ....111 | 8 Flagg Porter.....104
4 Clifton's Queen.100 | 9 Arab 100
5 Baigdora ....110 | 10 Fair Billy.........99
SIXTH RACE—One mile and 40 yards; purse, $400; claiming; for 4-year-olds and upward.
1 *Tchadex ....96 | 6 *Flageolet 108
2 F. Ambassador.105 | 7 *Lightning Girl.106
3 *Big Storm.......111 | 8 *Southl'd Toy...113
4 *Earfull ....100 | 9 *Bearcry 103
5 *Adrian ....106 | 10 Nisia 113
SEVENTH RACE—One and one-sixteenth miles; purse, $400; claiming; for 3-year-olds and upward.
1 Noirette ....108 | 8 *Tenant 108
2 Crowned Head...116 | 9 Jack Hawksley.113
3 *Fair Judge.......108 | 10 Mutual Friend.116
4 French Brigade.113 | 11 *Beige 111
5 *Bag o' Gold.....103 | 12 Vagab'd Prince.108
6 Helen F. ....108 | 13 Cordon Bleu.....116
7 Cameo Kirby.....110 | 14 Sam Cole..........113
*Apprentice allowance claimed.
Weather, clear; track, fast.

Dorval Entries.

(Associated Press.)

FIRST RACE—Five and one-half furlongs; purse, $300; claiming; for 2-year-olds.
1 Wrackala ....105 | 7 Huppy 108
2 Blonde Venus....105 | 8 Dusky Rose......108
3 Chicara ....105 | 9 Ruban's Choice.113
4 Cursive ....101 | 10 Marg. Mary.......108
5 Bar Queen.........105 | 11 Ever There........108
6 Bracola ....105 |
SECOND RACE—Six furlongs; purse, $400; claiming; for 3-year-olds and upward (foaled in Canada).
1 All Roses.........102 | 9 Royal Beacon....111
2 Die Cast...........108 | 10 Davenport 111
3 Money Man.......102 | 11 Single Sea.........113
4 Jean Pittston.....110 | 12 Speywood 108
5 *Nandine ....97 | 13 Count Bruno.....115
6 *Chath. Queen..103 | 14 Ruby Stone........102
7 Kittle ....104 | 15 Spot Crest..........105
8 Ray Sol............110 | 16 Soliloquy 101
THIRD RACE—One and one-sixteenth miles; purse, $300; claiming; for 3-year-olds and upward.
1 Cyclamen ....106 | 6 Jean Gaffney....101
2 Hattie Seth.......106 | 7 Friendly Ways..106
3 Willrain ....108 | 8 Gold Ridge........113
4 *Pomfret ....105 | 9 Black Alice.......106
5 My Constance...101 | 10 Observation 106
FOURTH RACE—One and one-sixteenth miles; purse, $300; claiming; for 3-year-olds and upward.
1 Cornelia Clara..104 | 6 Ham 111
2 Brick Kiln.........106 | 7 Suranto 106
3 Monk's Pox.......101 | 8 Mar'n Ormont...109
4 *Honest Susan....96 | 9 Sedgie 111
5 Your Flag..........106 | 10 Fourth Ward.....108
FIFTH RACE—Six furlongs; purse, $400; claiming; for 3-year-olds and upward.
1 Norwalk ....117 | 9 Maechute 110
2 Yankee Doodle..120 | 10 Style Corner.....112
3 Go Easy...........110 | 11 *Th. Rochester.110
4 Lee Highway.....108 | 12 *Marabou 110
5 Clifton's Lass....106 | 13 Electric Gaff.....111
6 *Tricycle ....110 | 14 High Player.......108
7 Logwood ....108 | 15 Jib Boom..........117
8 Gold Coinage.....98 |
SIXTH RACE—Six furlongs; purse, $400; claiming; for 3-year-olds and upward.
1 Shandy Gaff......111 | 8 Hazel Hopps......109
2 *False Piety.......103 | 9 Adair Louise......106
3 Steponit ....113 | 10 *Cyrano 106
4 Sue Jones.........108 | 11 Joe Teddy.........108
5 Single Star.........115 | 12 Pursuit 111
6 Big Blue............108 | 13 Mad Mullah.......106
7 Holland ....108 | 14 Luxury 108
SEVENTH RACE—One and one-sixteenth miles; purse, $400; claiming; for 3-year-olds and upward.
1 *My Betty.........103 | 8 Austerlitz II.....114
2 Bayamo ....105 | 9 Zeal 114
3 Viola Stinson.....112 | 10 Jambalaya 114
4 Westy's Lad.......114 | 11 Skirt 112
5 *Nosegay ....107 | 12 Cov'try Queen.103
6 Oregon Fir.........114 | 13 Bobby Folsom..107
7 Little Jay...........112 |
*Apprentice allowance claimed.
Weather, clear; track, heavy.

Coney Island Entries.

(Associated Press.)

FIRST RACE—Six furlongs; purse, $600; claiming; for 4-year-olds and upward.
1 Flying Silk.......109 | 5 Chipola 114
2 *Lonell ....100 | 6 Gay Pal.............110
3 Miss Mary Lou..105 | 7 Delightful 105
4 French Lass.......109 | 8 Kadiak 110
SECOND RACE—Five and one-half furlongs; purse, $600; claiming; for 2-year-olds.
1 Diadorius ....112 | 6 Lady Macaw......112
2 Blind Brook.......116 | 7 *Fair Duchess....107
3 Double Nugget..115 | 8 Gertie 112
4 Jayvee ....112 | 9 Snoozy 112
5 Cobain ....115 |
THIRD RACE—Six furlongs (from chute); purse, $600; claiming; for 4-year-olds and upward.
1 Water Lad........110 | 6 Abdel 116
2 Thistle Ann.......106 | 7 Santerno 114
3 *Lanier ....113 | 8 Jack Murphy......116
4 *King Kelley......113 | 9 Noira D. 113
5 *Jodie K. ....104 |
FOURTH RACE—One mile and 70 yards; purse, $600; claiming; for 3-year-olds and upward.
1 Trudgeon ....110 | 9 Zahn 110
2 Drury ....114 | 10 *Auf Weid'sehn.102
3 Miss Adele........98 | 11 *Baboo 110
4 *Play Bill...........106 | 12 Thistle Dee........110
5 Kelso ....110 | 13 *Derita 110
6 Chrysler ....117 | 14 *Lazy Mary........100
7 Totem ....110 | 15 Buzzy Boo.........100
8 Truxton ....114 |
FIFTH RACE—One and one-half miles; purse, $600; claiming; for 3-year-olds and upward.
1 Thistle Play......108 | 7 Ep 108
2 Flag Flying.......114 | 8 My Blaze...........108
3 Billy Jones........110 | 9 *Agincourt 100
4 Sky Haven.........105 | 10 Strolling Time..100
5 *Contraband......108 | 11 Plumage 100
6 *Domin's Miss....101 |
SIXTH RACE—One and one-sixteenth miles; purse, $600; claiming; for 3-year-olds and upward.
1 *Blondella ....103 | 5 Impish 116
2 *St. Jensund......106 | 6 *Habanero 111
3 Zenka ....111 | 7 Easy 116
4 *Mocker ....106 |
SEVENTH RACE—One mile and 70 yards; purse, $600; claiming; for 3-year-old maidens.
1 Spring Flight.....110 | 7 Amillian 108
2 Friend John.......110 | 8 Sir Gardner.......108
3 Petronius ....110 | 9 Shadow Dawn....105
4 Warble ....105 | 10 *Bub's Beauty...100
5 *Moonet ....100 | 11 Sport Marvel.....108
6 Flashlike ....105 |
EIGHTH RACE—One and one-sixteenth miles; purse, $600; claiming; for 4-year-olds and upward.
1 Sada ....110 | 5 Orchestration ...110
2 Clownish ....110 | 6 Vesea 113
3 Sultry ....113 | 7 Harvard 113
4 *Twill ....108 |
*Apprentice allowance claimed.
Weather, clear; track, fast.

Chart of Hawthorne Races

(Associated Press.)

WEATHER, CLOUDY. TRACK, FAST.

FIRST RACE—Five and one-half furlongs. Purse, $800; claiming. For 2-year-olds. Start good. Won easily; place, driving. Went to post at 2:15½. Off at 2:19. Winner, Peconia Stable's ch. g. (2), by Campfire—Hayal. Trained by W. Irvine. Value to winner, $625; second, $100; third, $50; fourth, $25. Time, 0:24 2-5, 0:48 1-5, 1:01 2-5, 1:08 3-5.

Horses	Wt.	Post	St.	¼	½	Str.	Fin.	Jockeys	Straight
LIBERTY OAK	115	9	4	2½	2^{1}	1½	1^{3}	Schutte	$3.44
AMSCRAY	105	10	11	7^{3}	6^{1}	4^{1}	2^{1}	Westrope	2.69
FIRE STAR	107	5	2	3½	3^{2}	3^{1}	$3^{1½}$	Renick	22.80
COOLEY	110	8	3	1½	1½	2^{1}	4½	Arcaro	5.10
HAMMEL	110	1	5	4½	4½	5^{1}	5^{4}	Wright	*17.52
INDIAN SALUTE	113	7	7	8½	8^{1}	7½	6^{h}	Bollero	78.02
BILLY PAT	110	3	1	5½	5½	6^{2}	7^{2}	J. Smith	29.06
DROLE POLLY	107	12	8	6^{2}	7^{1}	8^{1}	$8^{1½}$	Humphries	3.19
PHALAROPE	105	4	6	10^{2}	$10^{1½}$	9^{2}	9^{2}	Tipton	*
DEETS CAMPFIRE	102	11	9	9^{1}	9^{h}	10^{4}	10^{4}	Keester	*
SLIP KNOT	107	2	10	11^{2}	11^{2}	11^{4}	11^{4}	Kacala	59.13
CUT CORNERS	110	6	12	12	12	12	12	Richard	76.90

*Field.

Two-dollar mutuels paid—LIBERTY OAK, $8.88, $4.22, $3.70; AMSCRAY, $3.82, $2.82; FIRE STAR, $6.62.

LIBERTY OAK, always close to pace and responding when ready at the final turn, assumed command and drew out decisively under light urging. AMSCRAY was forced to give ground while improving position, continued strongly in stretch and outgamed FIRE STAR. The latter, kept forwardly placed under hustling tactics, gained steadily in the final furlong to outstay COOLEY. The latter, under pressure while holding the lead, gave way readily when headed. HAMMEL was knocked off stride at the stretch turn. INDIAN SALUTE made up good ground. BILLY PAT tired.

SECOND RACE—Five and one-half furlongs. Purse, $800; claiming. For 2-year-olds. Start good. Won driving; place same. Went to post at 2:43. Off at 2:51½. Winner, L. Harbut's b. c. (2), by General Lee—Parthia. Trained by E. Hayward. Value to winner, $625; second, $100; third, $50; fourth, $25. Time, 0:24 2-5, 0:48 4-5, 1:01 3-5, 1:08 4-5.

Horses	Wt.	Post	St.	¼	½	Str.	Fin.	Jockeys	Straight
GENERAL PARTH	113	8	7	9½	9^{1}	5½	1^{ns}	Schutte	$1.90
OWEN	105	6	5	5^{1}	4^{2}	1^{2}	2^{1}	Ruder	14.51
PEEDEEQUE	110	10	9	7^{2}	$5^{1½}$	4½	3^{2}	Horvath	6.36
ALCORAH	113	2	1	8½	7^{h}	7^{2}	4^{nk}	Pool	9.90
NONA	102	5	4	4^{h}	6^{h}	6^{h}	5^{h}	Brasfield	*24.53
SOCIAL SERVICE	107	4	2	3^{h}	3^{1}	3^{1}	6^{h}	S. Renick	*
MAMIE D.	102	12	8	2^{1}	1^{2}	2^{h}	7^{2}	Westrope	29.45
SWEEPILLA	102	3	10	10^{2}	10^{4}	9½	8^{h}	Tipton	22.49
GREY HIP	110	7	3	1^{1}	2½	7½	9^{h}	Wright	17.84
CHARLEY BRUCE	105	1	6	6^{h}	8^{1}	10^{2}	10^{4}	Kacala	*
LEGAL GAMBLE	110	11	12	12	12	11^{1}	11^{1}	Richard	2.85
BLUFFY PEGGIE	107	9	11	$11^{1½}$	11^{1}	12	12	J. Smith	157.12

*Field.

Two-dollar mutuels paid—GENERAL PARTH, $5.80, $4.22, $2.72; OWEN, $10.44, $4.80; PEEDEEQUE, $4.22.

GENERAL PARTH, far back early, but kept clear while improving position, continued strongly under hard riding and wore down OWEN in the final stride. OWEN worked way to front when finding a clearance, held on stubbornly when straightened away and just failed to last. PEEDEEQUE, fractious at the gate, made his move with the winner and, wedging his way through in the final furlong, was easily best of the others. ALCORAH suffered sharp interference approaching the stretch turn. NONA suffered from lack of racing room. SOCIAL SERVICE and MAMIE D. stopped badly in the final drive. GREY HIP also quit badly after showing most early foot.

THIRD RACE—Six and one-half furlongs (from chute). Purse, $800; claiming. For 3-year-olds. Start good. Won driving; place, easily. Went to post at 3:15. Off at 3:17½. Winner, Mrs. F. M. Grabner's b. f. (3), by Sandmole—Shades of Night. Trained by G. Henze. Value to winner, $625; second, $100; third, $50; fourth, $25. Time, 0:24 1-5, 0:48, 1:12 3-5, 1:19 3-5.

Horses	Wt.	Post	St.	¼	½	Str.	Fin.	Jockeys	Straight
NIGHT JASMINE	102	7	3	$3^{1½}$	3^{1}	1^{h}	1^{2}	Tipton	$3.75
VICTORIUM	109	1	6	2^{h}	1½	2^{1}	2^{1}	Humphries	4.90
LADYKIN	102	2	7	6^{1}	5^{1}	$3^{1½}$	3^{4}	Kacala	3.23
REPRESENTATIVE	112	4	11	11^{2}	$9^{1½}$	6½	4^{2}	Schutte	6.89
ROYAL PURCHASE	102	11	2	5^{1}	6½	7^{1}	5^{h}	Balaski	23.49
WAYWARD LAD	108	12	1	4½	4^{1}	5^{1}	6^{1}	Richard	*39.49
ALPERS	106	6	4	1^{1}	2½	4^{2}	7½	Arcaro	8.40
DOCTOR KLEIN	109	8	5	7½	7^{h}	8½	8½	Pool	11.58
COPLEY SQUARE	104	5	12	12	12	$10^{1½}$	9^{1}	Saunders	19.15
CAPTAIN LOGAN	106	9	10	10^{2}	10^{1}	9^{1}	10^{2}	S. Renick	*
DUSKY LASS	96	10	8	9^{h}	8^{1}	11^{2}	11^{4}	Ruder	37.28
MILITIA	115	3	9	8½	11^{2}	12	12	Woolf	*

*Field.

Two-dollar mutuels paid—NIGHT JASMINE, $9.50, $6.00, $3.70; VICTORIUM, $8.14, $4.46; LADYKIN, $3.30.

NIGHT JASMINE, kept well up from the start and getting on even terms with VICTORIUM midway of the stretch, outgamed the latter after long, hard drive. VICTORIUM, slightly used in shaking off ALPERS, came again when seemingly tiring and just failed to last. LADYKIN came the final three furlongs, made up much ground on the inside, but could not menace the leaders. REPRESENTATIVE showed a winning effort after breaking poorly. ROYAL PURCHASE swung wide at the final turn. WAYWARD LAD began tiring after reaching the stretch. ALPERS had good early foot and should improve from this effort.

FOURTH RACE—Six and one-half furlongs. Purse, $800; claiming. For 3-year-olds. Start good. Won easily; place, driving. Went to post at 3:40. Off at 3:47. Winner, A. A. Maroni's blk. g. (3), by Zev—Vesper Hour. Trained by J. Lowenstein. Value to winner, $625; second, $100; third, $50; fourth, $25. Time, 0:23 4-5, 0:47 4-5, 1:13 3-5, 1:20 4-5.

Horses	Wt.	Post	St.	¼	½	Str.	Fin.	Jockeys	Straight
HOUR ZEV	107	6	3	4^{1}	3^{2}	2^{2}	1^{2}	Kacala	$2.81
LE BRUYERE	104	4	5	2^{nk}	1^{h}	1^{h}	2^{nk}	Tipton	3.76
MOORISH AMULET	102	7	6	8^{2}	5^{2}	5^{2}	3^{2}	Brasfield	52.57
SWEET CHARIOT	109	3	8	5^{h}	4^{1}	4^{2}	4^{2}	Richard	6.75
WHIRLING	104	9	1	9	8^{h}	6½	5^{1}	S. Renick	6.23
FLYING PILGRIM	106	8	2	6^{h}	9	7^{h}	6^{h}	Saunders	202.59
HAPPY ANNE	105	5	4	$3^{1½}$	$2^{1½}$	3½	7½	Balaski	2.77
BARBARA O.	105	2	9	7½	6½	8^{2}	8^{2}	Calvert	42.62
JACOB'S LADDER	101	1	7	1½	7^{1}	9	9	Ruder	46.90

Two-dollar mutuels paid—HOUR ZEV, $7.62, $3.86, $3.10; LE BRUYERE, $4.58, $2.92; MOORISH AMULET, $8.36.

HOUR ZEV, taken back and reserved to the final quarter, where gaining steadily when ready, wore down LE BRUYERE in the final furlong. LE BRUYERE kept HAPPY ANNE safe while keeping close to the pace through the back stretch, took the lead when JACOB'S LADDER quit suddenly and, though tiring badly in final sixteenth, held the challenge of MOORISH AMULET safe. The latter worked way up rapidly after the first three furlongs and, closing strongly, would have been second in a few more strides. SWEET CHARIOT loomed up dangerously at the final turn, then appeared to hang. WHIRLING dropped back soon after the start and was never a serious contender. HAPPY ANNE stopped badly when the final issue came.

FIFTH RACE—One and one-sixteenth miles. Purse, $1,000; allowances. Nordic Purse. For 3-year-olds and upward. Start good. Won driving; place, handily. Went to post at 4:07½. Off at 4:08. Winner, A. A. Baroni's b. g. (4), by Wildair—Mabel Kane. Value to winner, $700; second, $150; third, $100; fourth, $50. Time, 0:24 3-5, 0:48 2-5, 1:13, 1:39, 1:46 1-5.

Horses	Wt.	Post	St.	¼	½	¾	Str.	Fin.	Jockeys	Straight
MAD WIND	107	1	1	1^{h}	1^{2}	1^{1}	1^{1}	1^{nk}	Wright	$1.43
ALL ROWES	104	5	4	$2^{1½}$	2^{1}	2^{2}	2^{2}	$2^{1½}$	Humphries	3.21
ROCKY NEWS	109	4	5	4^{1}	4^{1}	4^{1}	3½	3^{2}	Kacala	5.44
SPARTAN LADY	96	3	2	$3^{1½}$	3^{1}	3^{1}	4^{4}	4^{4}	Westrope	3.39
JIM DANDY	112	2	3	5	5	5	5	5	Schutte	24.70

Two-dollar mutuels paid—MAD WIND, $4.86, $2.94, $2.50; ALL ROWES, $3.44, $2.38; ROCKY NEWS, $3.20.

MAD WIND, alert at the start and opening up a commanding advantage in the early running, continued gamely under hard riding when ALL ROWES challenged, but was tiring slightly in the final drive. ALL ROWES followed the winner under restraint, gained steadily when urged in the stretch and might have won had Humphries made his move sooner. ROCKY NEWS raced extremely wide on the last two turns, made up ground when straightened, but could not threaten leaders. SPARTAN LADY tired. JIM DANDY would not extend himself.

SIXTH RACE—One and one-sixteenth miles. Purse, $1,000; allowances. Maple Wood Purse. For 3-year-olds. Start good. Won driving; place, same. Went to post at 4:30. Off at 4:30. Winner, C. T. Grayson's blk. g. (3), by Black Toney—Cubliette. Trained by M. Lowenstein. Value to winner, $700; second, $150; third, $100; fourth, $50. Time, 0:24 3-5, 0:48 3-5, 1:12 3-5, 1:38 3-5, 1:45 3-5.

Horses	Wt.	Post	St.	¼	½	¾	Str.	Fin.	Jockeys	Straight
HOPE TO DO	102	3	2	1^{1}	1^{1}	1^{1}	1^{1}	1^{1}	Tipton	$6.93
AT TOP	105	2	1	4^{1}	4^{1}	3^{1}	3^{2}	2¾	Saunders	4.88
RED ROAMER	108	4	3	3½	3^{1}	3^{h}	2^{1}	3^{1}	Humphries	1.35
BIG RED	105	5	5	5	5	5	5	4^{1}	Schutte	7.80
FRENCH KNIGHT	110	1	4	2^{2}	2½	2½	4^{1}	5	Critchfield	3.24

Two-dollar mutuels paid—HOPE TO DO, $15.86, $7.82, $3.98; AT TOP, $6.64, $3.08; RED ROAMER, $2.34.

HOPE TO DO was hustled to the front going to the first turn, came over a bit sharply on FRENCH KNIGHT, raced clear thereafter and, saving ground, withstood a long drive from AT TOP. The latter gained steadily when put to punishment while racing in center of the course, but was not quite good enough. RED ROAMER made a determined bid at the final turn, then weakened when called upon for the final effort. BIG RED closed strongly, but was too far out of it. FRENCH KNIGHT was used up early.

SEVENTH RACE—One and one-sixteenth miles. Purse, $800; claiming. For 4-year-olds and upward. Start fair. Won driving; place, same. Went to post at 4:53. Off at 4:56½. Winner, Mrs. H. McIlvain's b. g. (5), by Sun Circle—Approbation. Trained by R. McIlvain. Value to winner, $625; second, $100; third, $50; fourth, $25. Time, 0:24 4-5, 0:48 3-5, 1:13 4-5, 1:39 3-5, 1:46 3-5.

Horses	Wt.	Post	St.	¼	½	¾	Str.	Fin.	Jockeys	Straight
AL NEIMAN	110	1	2	1½	1^{1}	1^{1}	1^{2}	1½	Arcaro	$8.93
OLD DEPOT	107	5	5	7	7	6^{1}	4^{1}	2^{1}	Tipton	2.81
HILLSBOROUGH	110	6	6	5½	5½	4½	3^{h}	3^{1}	Richard	16.34
VOTAN	107	4	4	4^{1}	3^{2}	2^{1}	2^{h}	$4^{1¼}$	Balaski	14.84
VILLAGE VAMP	105	7	7	6^{nk}	6^{nk}	5^{h}	5^{1}	$5^{1½}$	J. Renick	2.89
CRIMEAN LAD	107	2	3	3^{h}	4^{1}	7	6^{h}	6^{h}	Kacala	5.29
SALISBURY	110	3	1	2^{2}	2½	3^{1}	7	7	Brasfield	4.87

Two-dollar mutuels paid—AL NEIMAN, $19.86, $8.06, $5.90; OLD DEPOT, $4.32, $3.74; HILLSBOROUGH, $8.54.

AL NEIMAN, displaying usual early foot, drew into a long lead early and, saving all possible ground, held the belated rush of OLD DEPOT safe. OLD DEPOT, a sluggish beginner, bettered his position rapidly in the final quarter and but for being forced out all through the stretch, might have won. HILLSBOROUGH responded gamely through the long stretch, but failed to improve position. VOTAN and SALISBURY retired after reaching stretch. VILLAGE VAMP, in trouble at the start, was never a serious factor. CRIMEAN LAD quit.

EIGHTH RACE—One and one-sixteenth miles. Purse, $800; claiming. For 3-year-olds. Start good. Won easily; place, handily. Went to post at 5:18. Off at 5:18. Winner, H. P. Headley's b. f. (3), by Supremus—Family Frost. Trained by D. A. Headley. Value to winner, $625; second, $100; third, $50; fourth, $25. Time, 0:24 3-5, 0:48 3-5, 1:13 4-5, 1:40 2-5, 1:48.

Horses	Wt.	Post	St.	¼	½	¾	Str.	Fin.	Jockeys	Straight
DOUBLE DATE	98	3	2	1^{1}	1^{1}	1^{1}	1^{1}	1^{4}	Westrope	$4.31
FOXLAND HALL	109	1	3	2^{2}	2^{2}	2^{2}	2^{2}	$2^{1¼}$	Leyland	5.82
KNOWLEDGE	102	6	6	4^{2}	4^{2}	3^{2}	3^{2}	3^{nk}	Stuller	9.77
UPON	104	4	1	8	8	$7^{1½}$	6^{2}	4^{2}	Dronet	21.57
HOPULIKIT	105	5	5	3^{nk}	3^{h}	$4^{1½}$	4^{1}	5^{1}	S. Renick	26.92
SPORTING PEARL	101	7	8	6½	7½	6½	5^{h}	6^{2}	Tipton	1.06
AVAIL	100	2	4	5^{1}	5^{1}	5^{h}	7^{1}	7^{2}	Ruder	123.51
FELICIANA	101	8	7	7^{1}	6½	8	8	8	Balaski	13.36

Two-dollar mutuels paid—DOUBLE DATE, $10.62, $5.12, $3.98; FOXLAND HALL, $6.90, $4.52; KNOWLEDGE, $4.66.

DOUBLE DATE drew clear of her field after going the first quarter and, increasing the advantage, was never in danger. FOXLAND HALL, always in nearest pursuit, saved all possible ground and lasted to hold KNOWLEDGE safe. The latter gained steadily when hard urged, but tiring suddenly near the end, just lasted to hold third position safe. UPON closed stoutly. HOPULIKIT tired. Others were always outrun.

Crave Action.

Rinaldi A. C. is in the market for a game Sunday. Call Emerson 5662.

Here's a Challenge.

The White Sox are seeking games for Saturday and Sunday. Dial Columbia 0562.

Hawthorne Entries.

(Associated Press.)

FIRST RACE—Five and one-half furlongs; purse, $800; claiming; for 2-year-old maidens.
1 *Porteuse ....106 | 7 *Belle's Last....102
2 Beech Tree.......107 | 8 *Wind Song.....102
3 Parafour ....111 | 9 Peggy Gal........109
4 Minnequa ....107 | 10 *Hambora 102
5 Hero Olga.........111 | 11 *Gay Follies....102
6 Fair Side...........114 | 12 Carvel Hall......110
SECOND RACE—Six and one-half furlongs (from chute); purse, $800; claiming; for 3-year-olds and upward.
1 *Old Bill...........113 | 7 Battl'g Knight..118
2 Monk's Star.......107 | 8 How Tiz...........118
3 *Luke Connell....107 | 9 Shoot 113
4 *Grey Kitty.......108 | 10 *Lydia Ann.......108
5 *First Regim't....107 | 11 Judan 113
6 Threat ....112 | 12 *Dody 107
THIRD RACE—One and one-sixteenth miles; purse, $800; claiming; for 3-year-olds and upward maidens.
1 *Flat Rock.......102 | 6 *Actuarius 106
2 *Pr. Trafalgar...106 | 7 Our Sandy.........111
3 *Glove ....101 | 8 *Prin. Dunroyal.102
4 *Battling Girl.....97 | 9 My Movie.........102
5 Belle Weidel......106 |
FOURTH RACE—Six and one-half furlongs; purse, $800; claiming; for 3-year-olds and upward.
1 *Dunes ....113 | 7 Gay Prince......118
2 Printemps ....107 | 8 *Red Spider.....113
3 *Lawyer ....113 | 9 *Don Tasker.....113
4 *Gallop Along....113 | 10 Upright 118
5 *Merry Chatter..102 | 11 *Wingate 102
6 Texas Knight ....118 | 12 Sun Thorn........118
FIFTH RACE—Five and one-half furlongs; purse, $800; claiming; the Brockwood; for 2-year-olds.
1 Lady Higloss.....112 | 5 Essie Wessie.....108
2 Chivac ....108 | 6 Grey Glade.......108
3 Technocracy .....106 | 7 American Red..108
4 Pennecote ....113 | 8 Full Tilt...........108
SIXTH RACE—Six and one-half furlongs; purse, $1,000; the Sky Harbor Handicap; for 3-year-olds and upward.
1 Rehoboth ....104 | 5 Gallant Sir.......126
2 Big Brand.........103 | 6 Mr. Sponge.......116
3 Polydorus ....118 | 7 Indian Runner...123
4 Cathop ....106 |
SEVENTH RACE—One and one-sixteenth miles; purse, $800; claiming; for 3-year-olds and upward.
1 *Kingpin ....112 | 5 *Blameless 103
2 *Bud Charlton....110 | 6 Lion Hearted.....115
3 *Skidmore ....108 | 7 *Dark Mist.......103
4 *Heads Up.........108 | 8 Beauty Secret....108
EIGHTH RACE—One and one-eighth miles; purse, $800; claiming; for 4-year-olds and upward.
1 *El Cidio..........100 | 5 *Black Fool.....107
2 *Chokoloskee ....107 | 6 *Tarnish 104
3 Rowdy Boy.......106 | 7 White Legs.......112
4 *Twist. Threads.109 |
*Apprentice allowance claimed.
Weather cloudy; track, fast.

Empire City Results.

(Associated Press.)

FIRST—Five and a half furlongs; purse, $600; claiming; the Interstate Purse; 2-year-olds.
Bataille, 102 (Sullivan) 2-1 7-10 1-4
Lady Tabasco, 105 (Cruz) 4-1 2-4
Bernie K., 106 (Maiben) 4-5
Little Corporal and Ladogan also ran. Time, 1:07.
SECOND—Mile and 70 yards; purse, $600; claiming; 3-year-olds and upward; nonwinners in 1933.
Two Tricks, 101 (Stout) 4-1 7-5 1-2
Zaidee, 108 (Maiben) 7-10 1-4
Brad, 108 (Landolt) 1-5
Treasure Hunt, Anna V. L., Saucy Victor and Madame Snob also ran. Time, 1:44 4-5.
THIRD—About 6 furlongs; purse, $600; claiming; 3-year-olds and upward; nonwinners since July 7.
O'Riley, 107 (Maiben) 1-1 1-3 1-6
†Troyian, 116 (Knoessl) 3-1 7-5
O'Connell, 107 (Elston) 1-1
†Plaster Cast, Slewfoot, Chipper, Aileen C., Plum Run, Erota, Transgressor, Balthasar and Deferred also ran. Time, 1:10 1-5.
†Trainer James Mahoney entry.
FOURTH—Mile and 70 yards; purse, $600; claiming; the Pelham Purse; 3-year-olds and upward.
March Step, 105 (Sullivan)..9-2 8-5 7-10
Modern Ace, 107 (Stout) 2-1 1-1
St. Omer, 110 (Landolt) 1-3
Footure, Tnchanter and Pending also ran. Time, 1:44 1-5.
FIFTH—Five furlongs; purse, $600; claiming; the Harlem Purse; 2-year-olds.
Walda, 108 (Maiben) 6-1 5-2 6-5
Wise Nat, 109 (Luther) 1-1 1-2
Giggley Ann, 103 (Sullivan) 1-1
Big Dinner, Cassagnin, Airy Hope, Unatime, Scara Glen, Lone Knight, Ira L., Goofus and Coming Back also ran. Time, 1:01.
SIXTH—Mile and a sixteenth; purse, $600; claiming; the Valhalla Purse; 3-year-olds and upward.
Garlic, 115 (Knoessl) 4-1 8-5 4-5
Barcelona Pete, 115 (Wholey).... 4-1 2-1
The Crane, 115 (Sullivan) 2-5
Dunston, Fred Whitham, Thermopylae, Pernipleaty, Run D. and Brandon Rose also ran. Time, 1:47 1-5.

Dorval Results.

(Associated Press.)

FIRST—Six furlongs; purse, $400; claiming; 3-year-olds and upward; foaled in Canada.
Colored Artist, 106 (Wall).. 6.20 3.50 3.20
Assyrian Prince, 111 (Watson).. 6.90 4.75
Fatal Gift, 101 (Courtney) 6.45
†Goland, Kingsway, Pottery, Roselyn, †Wee Toddler II also ran. Time, 1:19.
†Walsh and Trenholm entry.
SECOND—Six furlongs; purse, $300; claiming; 3-year-olds.
Gulfelano, 105 (Mitchell). 18.75 8.05 12.65
Honest Susan, 103 (Staszuk)...... 4.25 3.45
Appellant, 105 (Fellows) 8.90
*Electric Gaff, Fidele, Dour, Altus Nuba, Goldian, Changeable, Romarie also ran. Time, 1:18.
THIRD—One and one-sixteenth miles; purse, $300; claiming; 3-year-olds and upward.
My Betty, 104 (Courtney). 4.05 2.85 2.70
Skirt, 109 (Baron) 4.80 4.15
Astrakhan, 109 (Watson) 2.90
Marengo, Willrain, Martha Long, Trentonian, Skid, Clolido also ran. Time, 1:58 2-5.
FOURTH—Six furlongs; purse, $400; claiming; 3-year-olds and upward.
Trajectory, 117 (Jelley)... 12.10 6.10 5.10
Shady Girl, 110 (Kerry) 6.40 4.90
Black Dreams, 117 (Lauch) 4.50
Doorkeeper, Column Right, Visa, High Player, Lady Chilhowee also ran. Time, 1:19.
FIFTH—Mile and 70 yards; purse, $500; Les Canadien Handicap; 3-year-olds and upward.
Uncle Donald, 113 (Holland) 2.90 3.05 2.75
Peacock Girl, 101 (Fellows) 6.25 4.25
Byproduct, 104 (Mitchell) 3.80
Golden Fairy, New Sun, Squeeze Play, Finalist also ran. Time, 1:54 1-5.
SIXTH—Six furlongs; purse, $400; claiming; 3-year-olds and upward.
Yvette V., 106 (Mitchell). 4.80 2.65 2.50
Pursuit, 117 (Thurber) 3.60 3.90
Brilliant Bud, 111 (Staszuk) 5.45
Fair Blanche, Beniah Way, Mad Mullah, All Play, Hattie Seth, Irish Pearl, Talky also ran. Time, 1:20 2-5.
SEVENTH—Mile and a sixteenth; purse, $400; claiming; 3-year-olds and upward.
Fair Sun, 110 (Thurber).... 20.15 7.60 5.55
Interior, 105 (Fellows) 3.70 3.20
Taoist, 115 (Eames) 3.75
Nosegay, Ming Sun, Shady Rest, Vendee and Jambalaya also ran. Time, 1:57.

Racing Selections

Dorval.
(For heavy track.)
1—Wrackala, Bracola, Ever There.
2—Spot Crest, Speywood, Single Sea.
3—Gold Ridge, Black Allice, Pomfret.
4—Sedgie, Suranto, Fourth Ward.
5—Maechute, Marabou, Norwalk.
6—Single Star, Big Blue, Joe Teddy.
7—Austerlitz II, Westy's Lad, Oregon Fir.
Best bet—Gold Ridge.
—Louisville Times (A.P.).

Thistledown.
(For fast track.)
1—Miss Frisky, Elegy, My Desire.
2—Aurica, Marcelet, The French Rose.
3—Judge Dixon, The King, First Mission.
4—Bill Lutz, Harry Hicover, Leflore.
5—Baigdora, The Break, Potentate.
6—Nisia, Adrian, Flying Ambassador.
7—Mutuel Friend, Vagabond Prince, Beige.
Best bet—Bill Lutz.
—Louisville Times (A.P.).

Coney Island.
(For fast track.)
1—Chipola, Miss Mary Lou, French Lass.
2—Jayvee, Fair Duchess, Snoozy.
3—Abdel, Lanier, Jack Murphy.
4—Drury, Totem, Buzzy Boo.
5—Agincourt, Billy Jones, Contraband.
6—Zenka, Habanero, Blondella.
7—Amillian, Shadow Dawn, Friend John.
8—Sada, Twill, Sultry.
Best bet—Agincourt.
—Louisville Times (A.P.).

Hamilton.
(For fast track.)
1—Donday, Wacket, Golden Spur.
2—Incandescent, Trigling, Jere.
3—Poet's Dream, Fall Apple, Federal Reserve.
4—Rapscallion, Siss, Aleeta.
5—Bushman, Banderlog, Wrigley Field.
6—Popcorn, Yellow Metal, Top Hattie.
7—Par Excellence, Gilded Casino, Granite Rock.
Best bet—Rapscallion.
—Louisville Times (A.P.).

Empire City.
(For fast track.)
1—The Trainer, Happy James, Unatime.
2—Chief Almgren, Royal Durbar, Eyota.
3—Aga Ray, Interruption, Baby Chink.
4—Wedding Ring, Westy Junior, Axentea.
5—Phantom Legion, Ipral, Peach Bud.
6—Lucky Racket, Pintail, Fleet Flag.
Best bet—Wedding Ring.
—Louisville Times (A.P.).

"SQUARE DEAL" SIMS
Yesterday's Big Horse Missed by Inches.
VICTORIUM $8.14 2ND
Monday I Slammed Over a Sweet One, Gave
LAHOR WON $12.54
Friday I Made the Bookies Yell for Help.
FIDDLER WON $35.44
TODAY I have a commission horse that is scheduled to ring the bell at juicy odds. I am positive of WINNING and want every red-blooded sportsman in Washington to get down for plenty. My information is $10 daily, but I will sell it TODAY for only $2. By SPECIAL ARRANGEMENT I am able to give you GEORGE ALLEN'S $10 WIRE absolutely free. Never again will you have the opportunity of getting both these winning wires for only $2. Call Met. 8667 for free delivery service, or buy my wire only at EDDIE'S, 508 13th ST.

Will Defeats Downey for East Potomac's Municipal Title

Stymies Play Big Part in Match

Dozen Figure in Result as Will Earns Decision, 3 and 2.

Winner to Meet Rippy, Rock Creek Champ, for Parks Crown.

By Dave Herman.

A BATTLE of stymies that saw both golfers produce a total of 12 and was climaxed with 2, ended successfully for Harlan Will, former Woodmont caddy, yesterday in the finals of the East Potomac division of the District public links championship.

In what was regarded as one of the most unusual matches in local municipal history, the raw-boned youngster, whose father is greenskeeper at Woodmont, defeated John Downey, 3 and 2, thus shaking off the jinx that often grips a medalist who attempts to win a tournament.

Will's victory earned him the right to meet Claude Rippy, winner of the Rock Creek division, today in the 36-hole finals to determine the 1933 public links champion—18 holes are slated this morning, starting at 9:30 at East Potomac, and 18 more this afternoon at 2 o'clock at Rock Creek. The Loffler Trophy, put in competition for the first time, will be the award.

Stymies Help Will More.

Will was the one who benefited more from the stymies. He laid his opponent seven of them, and Downey planted five. The medalist, however, played the better golf of the two, was straighter and more consistent off the tee, and proved more adept in the art of approaching. The monotonous regularity with which the stymies came prevented any spectacular putting.

After the first five holes had been halved—and there was some ragged golf—Will broke the ice by winning the sixth with a par 4 as Downey missed his second and took a 6. Will won the seventh with a birdie 3. They halved the eighth, and Downey cut down the lead to 1 up by driving the 281-yard ninth and barely missing a 6-footer for an eagle deuce.

The oppressive heat seemed to affect Downey more than it did Will, and the veteran began to slip badly on the home stretch. Shooting pars on both holes, Will increased his lead to 3 up by taking the eleventh and twelfth.

Downey took the fourteenth after each had stymied one another, but Will moved into a 3-up lead by capturing the fifteenth with a par 3 to Downey's 4, and the battle ended on the sixteenth green. Downey missed his tee shot and recovered nicely. It was on this green that Will had a putt for a birdie, but Downey got inside of him with his third shot, laying him a dead stymie. Will played safe for his 4 and a half.

Analysis of Stymies.

Here is an analysis of the stymies: Fourth hole—Will stymied, gets half; fifth, both lay stymies for half; ninth, Downey stymied, wins hole; tenth, Downey stymied, gets half; twelfth, Downey stymied, Will wins hole; fourteenth, both stymied; Downey wins hole; fifteenth, Will stymied, Will wins hole; sixteenth, both stymied for half.

Their cards:

Out—B course:
Par ...... 4 4 5 3 3 4 4 3 4—34
Will ...... 4 5 6 4 4 4 3 3 4—37
Downey .. 4 5 6 4 4 6 4 3 3—38

In—D course:
Par ...... 4 3 5 4 4 3 4 5 4—36—34—70
Will ...... 5 3 5 5 5 3 4 5 4—39—37—76
Downey .. 5 4 6 5 4 4 4 5 4—41—38—79

Industrial League.

Police.	AB	H	O	A	Blue Rib.	AB	H	O	A
Chaco's,rf.	3	1	0	0	Mills,rf....	3	1	0	0
Smith,lf...	4	0	0	0	McNally,ss.	3	1	1	0
C'bell,cf.2b	3	1	1	1	Shelton,2b.	3	1	1	1
Gill,2b.ss..	3	2	1	2	Tonker,cf..	2	1	3	0
Grayson,3b	3	1	0	3	Luebkirk,lf.	3	2	1	0
Hiser,ss...	2	1	0	1	Carter,1b..	4	1	4	1
Sine,1b...	3	1	7	0	Hook,c....	4	1	4	0
Ault,c....	0	0	6	0	Hurley,3b..	3	1	4	1
Winters,p.	1	0	0	0	Russell,p...	3	0	0	1
Watt,p....	2	1	0	1					
Rinker,cf..	1	0	0	0	Totals..	28	9	18	4
Hoffman,c	0	0	3	0					
Totals.	24	8	18	8					

Blue Ribbon .... 0 0 5 4 1 0—10
Police .... 2 0 0 2 2 0— 6

Runs—Tonker, Luebkirk (2), Carter (2), Hook, Hurley, McNally, Mills, Shelton, Chaconas, Campbell (2), Hiser, Sine, Gill. Errors—Gill, Grayson, Ault (3), Winters, Sine, Hurley. Two-base hit—Shelton. Three-base hit—Hiser.

Federal League

Federals.	AB	H	O	A	Airways.	AB	H	O	A
Ander'n,3b	4	1	0	1	Burg,3b...	3	0	0	1
Knorr,ss..	4	1	1	2	Ice,rf....	2	0	1	0
Palsg've,cf	4	3	1	0	Ziegler,cf..	3	0	2	0
Phillips,lf.	4	2	2	0	Lyle,1b...	3	0	7	0
F'nberg,1b	4	3	6	0	Gardiner,c.	3	1	2	0
Sykes,2b..	3	1	2	1	Moran,lf...	3	0	5	0
Venning,c.	4	0	5	0	Wilson,2b..	1	0	1	1
Smith,p...	2	0	0	2	Jackson,ss.	2	1	0	3
Canter,rf..	3	1	1	0	Baldwin,p..	1	0	0	1
Totals..	32	12	18	6	Totals..	21	2	18	6

Federals .... 3 0 3 2 0 2—10
Airways .... 0 1 0 0 0 0— 1

Runs—Palsgrove (4), Phillips (2), Freedenberg, Sykes, Anderson, Knorr, Gardner. Errors—Federals, 2; Airways, 4. Two-base hits—Phillips. Three-base hits—Freedenberg, Palsgrove.

Post Mortems . . .

The latest addition to the Nats' pitching staff has something to write home about . . . beside the fact that he is now in the majors . . . "I wrote to maw down in Mississippi, telling her that I lived in a hotel up here that covers two acres of ground. That ought to be big enough for 'em," opined Butch Chapman . . . Incidentally, Butch says he might as well be in Europe . . . so far as knowing people on the Washington team is concerned . . . but he expects to get acquainted rapidly . . . M. Cullen Napier missed his first hole-in-one by inches on the 103-yard eighth hole at East Potomac yesterday . . . Napier's tee shot, dead to the pin, was deflected from the cup by a few blades of untrimmed grass . . . stopping exactly two inches from the bucket . . . that two inches is absolutely correct . . . M. Cullen measured it.

Maryland Codd, who is rapidly making a name for herself as a driver of fast speed boats will compete for the President's Cup . . . she will be the only woman to compete for the trophy, other than Delphine Dodge Cromwell . . . Jean and Nancy Rawls, who finished one-two in the 10 and 12-year-old class free swim at the Georgetown Playground yesterday learned to swin in Honolulu . . . they are no relation to Katherine Rawls . . . their father being an Army officer . . . in last Monday's game, Vernon Gomez scored his first win of the year over the Nats . . . and the Yanks scored their first win over Walter Stewart . . . since the Indian Spring golf course has reverted to Owner Tom Moore, members are being offered the privilege of playing at the rate of $2.00 per week . . . until a new organization can be formulated.

Stymies Are Feature of Public Links Battle

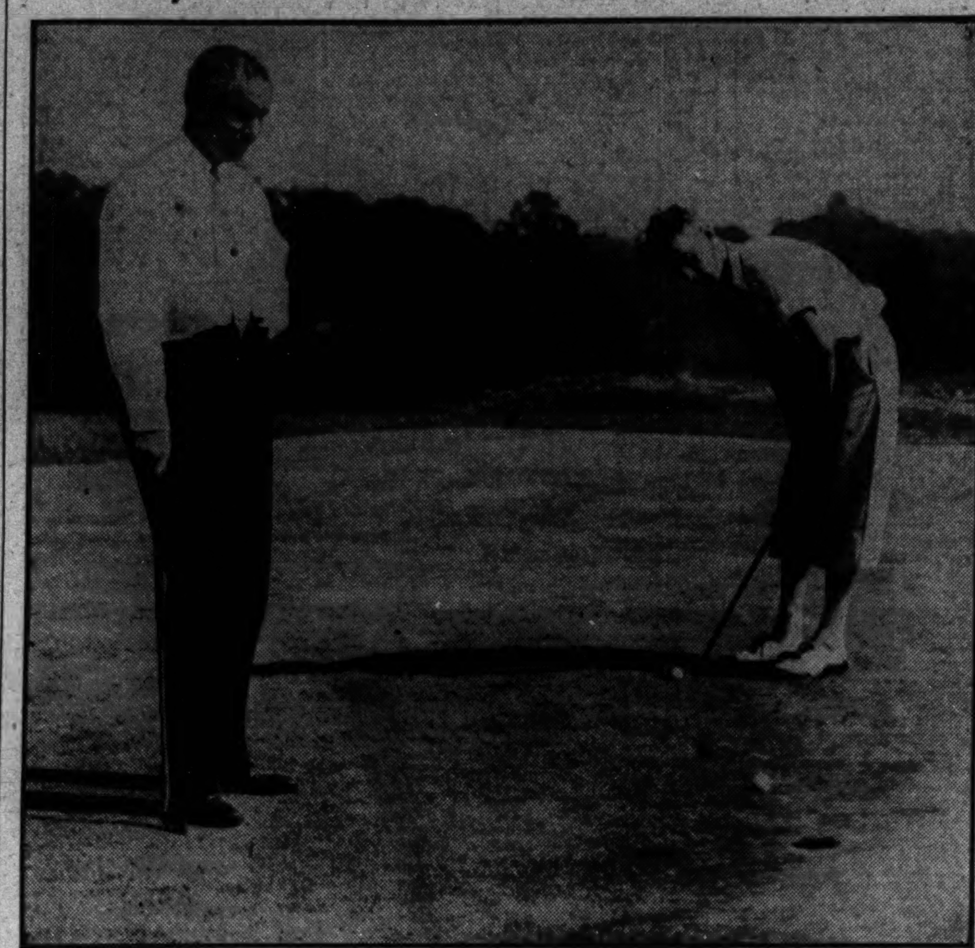

Post Staff Photo.

Harlan Will, youthful winner of the East Potomac Park championship, is pictured confronted with a stymie laid by John Downey yesterday on the sixteenth and deciding hole of their match. Will played the putt safely and won his way to the city finals. Twelve stymies marked the match.

West's Playground Mermaids Qualify

The girls who will represent the Western section of the city in the annual playground title swim meet were selected in the Georgetown pool yesterday. More than 800 spectators watched the 150 contestants vie for honors.

Miss Maude N. Parker, director of girls' and women's activities in the department playgrounds, announced that today the Eastern section team will be named in the Rosedale pool. Girls who qualified for the finals yesterday and their respective events are as follows:

Beginners' Class.

10-yard free style—Won by Annie Jones (Corcoran); second, Helen Torreyson (Georgetown); third, Jacqueline French (Georgetown) and Maryse Cambouri (Cooke).

10-yard free style balloon race—Won by Doris Mae Colman (Georgetown); second, Helen Torreyson (Georgetown); third, Rosemary Fernell (Cooke).

10 to 12 Years Class.

25-yard free style—Won by Jean Rawls (Fillmore); second, Nancy Rawls (Fillmore); third, Dorothy Burrows (Georgetown).

25-yard side stroke—Won by Dorothy McCarthy (Georgetown); second, Jean Rawls (Corcoran); third, Ruth Burrows (Georgetown).

25-yard free style balloon race—Won by Thelma Garrett (Georgetown); second, Dorothy Burrows (Georgetown); third, Dorothy McCarthy (Georgetown).

25-yard side stroke balloon race—Won by Virginia Bradfield (Georgetown); second, Dorothy Keady (Georgetown); third, Evelyn Alexander (Georgetown).

13 and 14 Years Class.

25-yard free style—Won by Lillian Tucker (Corcoran); second, Anna Leigus (Georgetown); third, Catherine French (Georgetown).

25-yard side stroke—Won by Anna Leigus (Georgetown); second, Esther Williams (Corcoran); third, Iris Wadsworth (Georgetown).

25-yard carrying balloon race—Won by Esther Williams (Corcoran); second, Catherine French (Georgetown); third, Phyllis Ludwig (Georgetown).

15 and 16 Years Class.

25-yard free style—Won by Irma Ludwig (Georgetown); second, Doris Bradfield (Georgetown); third, Madeline Ballard (Georgetown).

25-yard side stroke—Won by Doris Bradfield (Georgetown); second, Irma Ludwig.

Flag race—Won by Madeline Ballard (Georgetown); second, Clara Richards (Cooke).

Results in Minors.

American Association.

R. H. E.
St. Paul .... 000 001 000—1 9 0
Milwaukee .... 010 004 00x—5 12 1
Newkirk and Fenner; Cofhan and Young.

R. H. E.
Indianapolis .... 101 110 000—4 11 3
Louisville .... 010 005 12x—9 14 3
Dalls and Angley; Bass and Erickson.

R. H. E.
Columbus .... 000 010 100—2 5 0
Toledo .... 101 010 00x—3 9 1
Heise and Delacey; Lawson and Healey.

R. H. E.
Minneapolis .... 000 010 003—4 5 0
Kansas City .... 002 201 00x—5 12 1
Benton, Tauscher and Glenin; Carson and Gaston.

Southern Association.

R. H. E.
Chattanooga .... 000 030 001—4 8 0
New Orleans .... 100 000 000—1 5 0
Dudley and Klumpp; Perrin and Autry.

R. H. E.
Atlanta .... 051 100 020—9 10 1
Memphis .... 201 300 22x—10 14 4
Kleinhans, Moore, Aube and Phillips; Kelly, Davis and Berger, Cuoto.

International League.

R. H. E.
Montreal .... 170 001 101—11 12 1
Jersey City .... 100 000 000—1 6 3
Dietrich and Grabowski; Meola, Bartulis and Rensa, Emerson.

R. H. E.
Toronto .... 400 014 001—10 14 1
Albany .... 000 000 010—1 4 0
Brame and Hevins; Carithers, Foreman, Porter and Padden.

R. H. E.
Buffalo .... 200 000 002—4 8 2
Newark .... 000 100 301—5 13 0
Elliott, Milstead and Crouse; Deshong, Murphy and Kies.

R. H. E.
Rochester .... 200 000 000—2 11 2
Baltimore .... 110 172 15x—18 19 0
Lindsey, Blake, Henry and Hinkle; Melton and Sprinz, Linton.

Tennis Choices Enter Round Of Eight

Only One Extra-Set Match Marks Southampton Tourney Play.

SOUTHAMPTON, N. Y., Aug 1 (AP).—The ranks of the seeded contingent in the Meadow Club's forty-third annual invitation tennis tournament held firm today as favorites filled all eight places in the quarter-final round with straight set victories.

The only extra set match of the day came in the first round where Jack Tidball, of Los Angeles, a late arrival, conquered Elmer Griffin, of New York, 11—9, 3—6, 6—4. Tidball, the new intercollegiate champion, then went on to eliminate Wilmer Hines, of Columbia, S. C., 6—4, 6—2 in the second round.

Accompanying the Californian into the round of eight were Sidney Wood, defending champion and top-seeded player; Frank Shields, seeded No. 2; Gregory S. Mangin, No. 3; Frankie Parker, No. 4; Dick Murphy, of Utica, N. Y.; John McDiarmid, Fort Worth, and Bryan Grant, of Atlanta.

Eddie Jacobs Beaten.

Wood played his best tennis of the year as he eliminated Eddie Jacobs, of Baltimore, winner Saturday of the Virginia State title, 6—4, 6—1. Shields, who captured the Seabright Bowl last week, was even more impressive as he swept through the veteran Herbert L. Bowman, of New York, without the loss of a game.

Mangin ousted Karl Kamrath, of Austin, Tex., 7—5, 6—2, and Parker, 17-year-old holder of the National Clay Courts title, rallied after a shaky start to eliminate Berkeley Bell, of New York, 6—4, 6—2.

Grant and Murphy, who eliminated Dr. Eugene McCauliff, seeded eighth yesterday, accomplished the elimination of the two remaining members of the Oxford-Cambridge team. Grant defeated James W. Nuthall, 6—2, 6—4, while Murphy was brushing aside Peter S. Young, 6—3, 6—1.

Robert Bryan, of Chattanooga, conqueror of the sixth seeded player, J. Gilbert Hall, in the opening round, himself fell before the accurate stroking of McDiarmid, 6—2, 6—3.

Sox Due Today; Will Face Weaver

Continued from Page 17.

the addition of Walters, the rookie third baseman from the Coast League, who crashed into the big leagues with a bang both at bat and in the field. Werber, the Berwyn boy, is making good in another trial at shortstop, and Dusty Cooke, erstwhile Yankee, is banging the ball again. Pipgras and Lloyd Brown have proved an effective shot in the arm for the pitching staff.

There is food for thought for Cronin, too, in the situation on his own club with Dave Harris making a powerful bid for regular outfield duty against left-handed pitching. Harris' two tremendous home runs on Monday off Gomez were refreshing wallops and with the Sox likely to work two southpaws, Lloyd Brown and Lefty Weiland, in the series here, Harris' presence in two of the games seems assured.

Georgetown Church.

Eldbrooke.	AB	H	O	A	Calv. Bapt.	AB	H	O	A
L.Schn'r,2b	2	0	1	1	Barger,cf..	4	1	1	0
C.Schn'r,3b	2	0	1	1	Darnes,1b.	3	1	9	0
Sherman,c	2	1	8	0	Parks,3b...	3	2	1	4
Pellner,lf..	2	0	0	0	Bowman,p..	1	0	0	3
Carter,rf...	3	1	0	0	Kirk,c.....	3	0	3	0
T'mons,1b.	1	0	7	1	Crow,2b...	2	1	0	2
Sugrue,cf..	2	0	0	0	Fowler,rf..	3	0	1	0
Fuchs,ss...	2	0	4	0	Howland,ss	3	0	2	0
Young,p...	1	0	0	2	Petry,lf...	2	1	1	0
Bosley,2b..	1	1	0	0	Totals..	24	6	18	9
Totals.	18	3	18	5					

Eldbrooke M. E. .... 0 1 0 0 0 3—4
Calvary Baptist .... 0 0 0 0 1 1—2

Runs—Petry (2), Bosley, C. Schneider, Sherman, Pellner. Errors—Barger, Howland, Fuchs, C. Schneider, Timmons, Parks. Three-base hit—Parks.

The shortest means to quick results. Post Classified Ads. National 4205.

Howard Playgrounds Netmen to Semifinals

The interplayground tennis finals at Chevy Chase Playground will start today at 10 o'clock. Matches will be played as announced yesterday. The colored play-off at Howard Playground reaches the semifinal stage today. Results of yesterday's matches at Howard and the Chevy Chase schedule for the remainder of the week follow:

Senior Division.

Quarter-final round—Yearwood (Howard) defeated Liberty (Willow Tree), 2—6, 7—5, 6—3; Duffy (Lincoln) defeated Travers (Barry Farms), 6—2, 6—3; Plater (Logan) defeated Robinson (Banneker), 6—0, 6—0; Jackson (Cardozo) defeated Huck (Monroe), 6—1, 6—0.

Junior Division.

Quarter-final round—Robinson (Logan) defeated Brown (Howard), 6—1, 6—1; McCurry (Lincoln) defeated Wells (Banneker), 6—1, 6—2; Henry (Cardozo) defeated Harvey (Willow Tree), 6—3, 6—3.

Today's Schedule.

Juniors.

Chevy Chase Courts, 10 a. m.—Ralph Adair (Chevy Chase) vs. William Hoke (Phillips), George Rolls (Happy Hollow) vs. Tom Saylor (Gallinger), Jim Brown (Garfield) vs. Franklin Miller (Twin Oaks). 1 p. m., Felix Silverstein (Johnson) vs. Eugene Owens (Mitchell Park), Sam Fox (Raymond) vs. James Roland (Eckington), William Burns (Virginia Avenue) vs. Norman Mumaw (Stuart).

Seniors.

Chevy Chase Courts, 11:15 a. m.—Louis Chaplan (Corcoran) vs. Bob Pierce (Orr), Edward Pinkham (Burroughs) vs. Bill Burke (Bancroft), Ken Sweeney (Paul) vs. Tom Garges (Garfield). 2:15 p. m., Clarke Allan (Georgetown) vs. Eugene Robinson (Park View).

Friday's Schedule.

Juniors.

Chevy Chase Courts, 10 a. m.—Herman Hancock (Potomac) vs. Joe Lichlighter (Rosedale), Harry March (Burroughs) vs. Stanley Dennison (Park View), Hap Lomax (Georgetown) vs. Carleton Jahns (Bloomingdale. 1 p. m., Francis Hall (Jefferson) vs. Morris Stolan (Corcoran), James Halloran (Montrose) vs. Richard Widmeyer (Barnard), Burton Mintocky (Cooke) vs. winner of March-Dennison match.

Seniors.

Chevy Chase Courts, 11:15 a. m.—John Walter (Hoover) vs. M. Jamieson (Petworth), F. Schaeffer (Twin Oaks) vs. Vin Brossard (Cooke), Morris Rosenberg (Brightwood) vs. Addison Smith (Happy Hollow). 2:15 p. m., M. Geraci (Thomson) vs. Billy Duvall (Tenley), Happy Jacobs (Montrose) vs. winner of Weigle-McChesney match.

Capital City Insects List Two Games Today

The little fellows competing for the Insect championship of the Capital City League go back into action today after a week's sojourn from the diamond. Goldenberg's A. C. will meet the Washington Boys Club Eagles at 11 o'clock on Hoover playground, and the Ben Hundleys hook up with the Babe Ruth's at the same hour at Rosedale playground.

Until the schedule is completed the clubs will play twice each week. Games will be scheduled Saturdays as well as Wednesdays. This Saturday the Boys Club Eagles tackle the Hundley's at 11 o'clock at Hoover playground and the Northern A. C. clashes with Goldenbergs at Rosedale.

Firemen Go Places.

Bethesda Fire Department will travel to Colonial Beach, Va., Sunday to meet the all-star nine of that town.

Cronin Greets Newest Pitcher

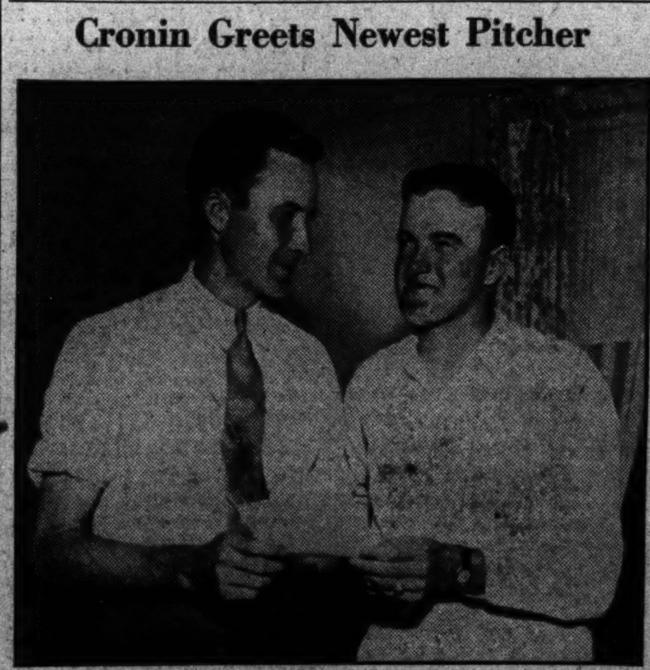

Louis Johrden, Post Staff Photographer.

His welcome to Washington was extended Ed (Butch) Chapman yesterday by Manager Joe Cronin of the Nats, who obtained the pitcher from Rochester in a deal involving Bill McAfee and cash.

Watchful, Waiting Policy for Steele

Says Londos Must Make Advances in Mat Feature at Park Tomorrow.

Judging from the way the fans are clamoring for tickets, the latest chapter of the Jim Londos-Ray Steele serial, scheduled for tomorrow night at the Stadium, will draw another 7,000 crowd. Steele, many years younger than the champ, seems to be just a notch below him in class, and, generally, is looked upon as the Greek's ultimate successor. In their last meeting here, the going was rough and tough for more than an hour, Londos finally wearing down his foe with some flying mares and then tossing him head-first over the ropes.

The Steele man has been doing some thinking since this bout and has figured it all out. He has decided that he has been making a mistake carrying the fight to Londos and declares that the champ will have to be the aggressor tomorrow night. If things work out this way, well and good, but one can imagine what kind of a match it will be if each waits for the other to start something.

2 Players Fight As Cards Bow To Pirates

Swetonic, Watkins Banned for Row; Bucs Win, 9-3, to Near Leaders.

PITTSBURGH, Aug. 1 (AP).—The Pittsburgh Pirates drew a game nearer to the league-leading New York Giants today as they defeated the St. Louis Cardinals, 9 to 3, for their eighth straight victory, while the Giants lost to Boston. The victory put the Bucs only 2½ games behind New York.

The game started out as a Pittsburgh swatfest when the Bucs drove Bill Walker to cover and scored five runs in the first inning and wound up in a brief slugging match between Pitcher Steve Swetonic and George Watkins, Cardinals outfielder.

Swetonic, Watkins Fight.

The brief scrap came after Leo Durocher had been hit by a pitched ball in the seventh. Watkins made the last out of the inning and exchanged a few words with Swetonic. They squared off and started throwing punches, but other players and the umpires separated them and both were chased from the game. Waite Hoyt finished for Swetonic, who had given only five hits up to that time.

St. Louis.	AB	H	O	A	Pittsburgh.	AB	H	O	A
Martin,3b.	4	2	0	3	L.Waner,cf	5	2	1	0
Watkins,rf	3	0	1	0	P.Waner,rf	4	1	3	0
Johnson,p.	0	0	0	0	Como'sky,lf	5	2	1	0
*Slade....	1	0	0	0	Vaughan,ss	5	1	2	4
Frisch,2b..	4	1	2	3	Traynor,3b	5	1	1	4
Crawf'd,1b	3	1	10	1	Suhr,1b...	5	3	11	0
Medwick,lf	4	2	1	0	Piet,2b...	5	3	3	5
Orsatti,cf.	3	1	0	0	Grace,c...	2	2	4	0
Wilson,c..	4	1	1	0	Swetonic,p.	4	0	1	1
Du'cher,ss	3	0	4	5	Hoyt,p....	0	0	0	0
Walker,p..	0	0	0	0					
Vance,p...	2	0	0	1	Totals..	40	15	27	14
Allen,rf...	2	1	1	0					
Totals..	33	8	24	12					

*Batted for Johnson in ninth.

St. Louis .... 0 0 0 2 0 0 0 1 0—3
Pittsburgh .... 5 0 1 3 0 0 0 0 x—9

Runs—Frisch, Crawford, Medwick, L. Waner, P. Waner, Comorosky, Traynor (2), Suhr (2), Piet (2). Errors—Walker, Vance, Grace. Runs batted in—Traynor, Grace (3), L. Waner, Orsatti, Suhr, Piet, Medwick, Wilson. Two-base hits—Piet, Medwick. Three-base hit—Suhr. Stolen bases—Piet (2), Allen. Double plays—Traynor to Suhr, Martin to Durocher to Crawford, Piet to Vaughan to Suhr. Left on bases—St. Louis, 8; Pittsburgh, 10. First base on balls—Off Swetonic, 3; off Vance, 3; off Hoyt, 1. Struck out—By Vance, 1; by Swetonic, 2. Hits—Off Walker, 5 in 1-3 inning; off Vance, 9 in 5 2-3 innings; off Johnson, 1 in 2 innings; off Swetonic, 5 in 7 innings; off Hoyt, 3 in 2 innings. Hit by pitched ball—By Swetonic (Durocher). Winning pitcher—Swetonic. Losing pitcher—Walker. Time of game—Two hours 7 minutes. Umpires—McGrew, Magerkurth and Quigley.

U. S. Public Parks Golf Lead to Boyer

Portland Player Shoots Sub-Par 68 to Top Field by Two Strokes.

East Moreland Municipal Court, Portland, Oreg., Aug 1 (AP).—It took a local boy to show the way in the first half of the qualifying round of the National Public Links Golf tournament today—Tab Boyer, a Portland favorite, cracking par wide open with a dazzling 68, four under perfect figures.

All the other 164 competitors with the exception of Robert Tomes, of Long Beach, Calif.; Bob Hofer, of Parkrose, Oreg., and Charles Ferrera, of San Francisco, struggled in vain to keep up with the "old man" of the course.

Racing Scribes Muffed Dope Story

Caught Flat-Footed Like Baseball Reporters in 1919 Scandal—Pegler.

By Westbrook Pegler.
Special to The Washington Post.

NEW YORK, Aug. 1.—My friends, the horse journalists seem to have been caught flat-footed on the story of the doping of some 200 steeds at various whirligigs, North and South, just as the baseball reporters were caught tying their shoe, as the saying goes, when the beautiful scandal of the fake world series was breathing in their daily presence. There was no excuse for the baseball reporters in that case and if there have been 200 discovered cases of horse-needling in the last eight months, which would mean that there must have been at least twice that many undiscovered cases, the horse writers should have been able to give the customers some wind of these quaint practices.

The fact is that at almost any given time there are not too many real reporters among the baseball journalists. There are some very good newspapermen riding the trains with the clubs, of course, but year after year the regular lineup includes many dumb, credulous statisticians, historians, eccentrics and the inevitable sprinkling of simmering inebriates.

Stupefying Routine.

Baseball journalism is a stupefying routine. The best men for this work naturally are the real reporters who learned newspapering in the news department. They level off and settle down to the monotony only after great resistance, but then most men do level off in time and restrict themselves to the daily recountal of the ball game as will be shown by the files covering the period of the world series fraud. Out of an atmosphere that reeked of larceny, not so much as a hint was given that the boys were just engaging in a mockery.

In both baseball and racing the newspaper writer, unless he is of an unusually independent and rather fault-finding disposition, will be under a temptation to be regular. If he permits the good name of the grand old game to be intrusted to his keeping he presently finds himself wondering if he really ought to go in for destructive reporting or comment, whereas he should regard himself strictly as an outsider, without any interest in the preservation or decline of the sport.

Ought to Be Skeptical.

The horse journalist ought to be consistently skeptical because, while the racing business does engage the interest of some very rich people who are, rather carelessly, presumed to be above suspicion, it also attracts a very picturesque and generally evil assortment of vermin. Both of these elements own and operate stables of nags, and in a trade which has so many stars, jim-dashes and other type symbols to indicate whether a horse is of imported blood or is a maiden or what not, there should be some sort of special asterisk for use in the papers meaning "this horse is owned and operated by a gang of porch climbers."

But most horse writers grow technical, and pretty soon they fall into the habit of describing a steed, not by his business connections, which might be very informative to the reader, but merely as the good son of a certain sire and a certain dam, whose names mean nothing to any one but a confirmed and studious horse maniac.

Makes the Boys Lazy.

Around the horse parks it is a social custom to pour refreshments for the newspaper boys and only a prohibitionist would seem to have any reason for objecting to that. The trouble with that custom is, however, that it makes the boys lazy when they ought to be out sniffing, listening and generally hustling, and establishes a social and personal friendship between them and the owner or manager of the track.

One hesitates to write matter which would cause one's daily host any embarrassment, but a good journalist might do so, nevertheless, if it were not for the fact that in hanging around at his ease in a quiet hideaway he neglects to discover things which might very easily be discovered if he were using his legs and his brains. It is hardly possible to peer through the bottom of a glass in somebody's little playroom under the stands or somewhere off upstairs, and see what goes on in the barns or in the mutuel rooms. The results are there for anyone to shoot at and anyone who cares to argue that the citizens have been kept well informed as to what goes on in the racing business. The Government picked up seven prisoners not for needling horses, but for possessing drugs and just incidentally discovered evidence that in 200 instances horses had been tampered with. No horse reporter had said anything about that.

There are some tracks which should be covered not by the sports department at all, but by the police reporter, along with the rest of the stick-ups and confidence games.

Shore-Latona Enter Parks Doubles Final

The Shore-Latona doubles team advanced to the finals of the Public Parks Tennis Championship Tournament by defeating Goldsmith and Wallenstein, 10—8, 8—6. Welsh and O'Neil meet the winner of yesterday's match in the finals today at 4 o'clock on the Rock Creek Reservoir courts.

Game Wanted.

Having an open date on their schedule, the Blue Coals, piloted by Wee Willie Davis, are anxious to book a game for Sunday with some strong unlimited team. Call Lincoln 6709.

PUBLIC NOTICE

OFFICE OF THE COMMISSIONERS OF the District of Columbia. Notice is hereby given that under authority granted in public act No. 307, approved December 15, 1932, the Commissioners of the District of Columbia propose to conduct a hearing on the advisability of closing the streets and alleys in the District of Columbia described as follows: (1) 8TH STREET between Barry place and Euclid street nw.; also ALLEYS as acquired in squares 2880 and 2882. (2) 2ND STREET between Madison and Oglethorpe streets nw., MILMARSON PLACE between 2nd and 3rd street nw., NICHOLSON STREET between Kansas avenue and 3rd street nw.; also ALLEYS as acquired in squares 3382 and 3386. (3) FAIRLAWN AVENUE, STUART DRIVE, 14TH STREET and NAYLOR ROAD, SE., abutting on U. S. Reservation 343 (Anacostia Park); also ALLEY as acquired in square 5563. (4) TALBERT STREET and MOORE PLACE SE., abutting on U. S. Reservation 343 (Anacostia Park) and lying north of Firth Sterling avenue; also ALLEYS as acquired in square 5788. (5) 4TH STREET between Sheridan and Van Buren streets nw., 3RD PLACE and 4TH PLACE between Sheridan and Underwood streets nw., TUCKERMAN and UNDERWOOD STREETS betwene 3rd and 5th streets nw.; also ALLEYS as acquired in squares 3269, 3271, 3284 and 3285. (6) 39TH STREET NE., north of Benning road, EADS STREET between 39th and 42nd streets, ne., FOOTE STREET and EDSON PLACE NE., west of 42nd street; also ALLEYS as acquired in squares 5078, 5079 and 5081; all abutting on U. S. Reservation 475. (7) 39TH STREET between Chesapeake and Brandywine streets nw., BRANDYWINE STREET between Nebraska avenue and 40th street nw.; also ALLEYS in squares 1768 nad 1840. (8) PROSPECT AVENUE, NE., east of Lincoln road; also ALLEYS as acquired in squares 3523 and 3530. (9) ANACOSTIA AVENUE and MEADE STREET between 40th Street and Lane place ne., LANE PLACE between Lee street and Anacostia avenue ne., and 40TH STREET NE., north of Lane place; also ALLEY as acquired in square 5071; all abutting on U. S. Reservation 523. (10) BLISS STREET and EATON STREET between 12th and 13th streets se., abutting on square 1025. All interested property owners are hereby notified that pursuant to the provisions of said act the Commissioners of the District of Columbia will give a public hearing in the board room on the 5th floor of the District Building on WEDNESDAY, AUGUST 16, 1933, AT 10 O'CLOCK A. M., to determine the question as to any property rights which may be affected or as to the equity, justice or advisability of said closing. Maps showing said closings will be exhibited at said hearing, and the Commissioners will consider any suggestions or protests concerning the same which may be offered by any party interested. L. H. REICHELDERFER, H. B. CROSBY, JOHN C. GOTWALS, Commissioners of the District of Columbia.
jy21.dex8-14t

AUCTION SALES

TUESDAY, AUGUST 22, 1933—
THOS. J. OWEN & SON, Auctioneers.
1431 Eye Street Northwest.

TRUSTEES' SALE OF VALUABLE NINE-STORY AND BASEMENT OFFICE BUILDING KNOWN AS "THE SOUTHERN BUILDING," LOCATED AT THE NORTHEAST CORNER OF FIFTEENTH AND H STREETS NORTHWEST, IN THE CITY OF WASHINGTON, DISTRICT OF COLUMBIA.

By virtue of a certain deed of trust duly recorded in Liber No. 5999, folio 193 et seq., of the land records of the District of Columbia, and at the request of the party secured thereby, the undersigned trustees will sell, at public auction in front of the premises, on TUESDAY, THE TWENTY-SECOND DAY OF AUGUST, A. D. 1933, AT TWO O'CLOCK P. M., the following described land and premises, situate in the District of Columbia, and designated as and being lot numbered Forty-four (44) of a subdivision of lots in square numbered Two Hundred and Twenty (220) as per plat recorded in Liber 24 at folio 142 in the Surveyor's Office of the District of Columbia.

TERMS OF SALE: Sold subject to certain leases of record, the full particulars of which will be announced at the time of sale, and subject to a prior deed of trust securing a present balance of $1,455,000.00 principal and accrued interest thereon, further particulars of which will be announced at time of sale; the purchase price above said trust to be paid in cash. A deposit of $25,000.00 required. Conveyancing, recording, revenue stamps, &c., at purchaser's cost. Terms to be complied with within thirty days, otherwise deposit forfeited and the property may be advertised and resold at the discretion of the trustees.

DONALD M. McNEALE, Trustee.
NATIONAL SAVINGS AND TRUST COMPANY, Trustee.
Attest: (Seal.) By WILLIAM D. HOOVER, President.
ALEXANDER J. PANT, Assistant Secretary.
Substituted Trustee in Equity Cause, No. 55,952 in the Supreme Court of the District of Columbia.

TUESDAY, AUGUST 29, 1933—
THOS. J. OWEN & SON, Auctioneers.

Trustee's sale of valuable improved real estate consisting of a five story and basement stone and brick apartment building containing 78 apartments, facing on Harvard Street at the corner of Mount Pleasant Street Northwest, Washington, D. C., known as "The Embassy."

Whereas, default having been made in the payment of the semiannual interest on the debt secured on the hereinafter-described land and premises by a certain deed of trust bearing date May 1, 1924, and recorded May 9, 1924, in liber 5213, folio 309, of the land records of the District of Columbia, and also in the payment of taxes, and at the written request of the holder of the bonds secured by the said deed of trust, the undersigned, the trustee named in said deed of trust, will offer for sale, under the provisions thereof at public auction in front of the premises, at THREE O'CLOCK P. M., on TUESDAY, THE TWENTY-NINTH DAY OF AUGUST, 1933, the following described land and premises, situate, lying and being in the County of Washington, in said District of Columbia, namely: Part of the tract of land called "Mount Pleasant," being a portion of the land conveyed to David G. Swaim, by deed recorded in liber 981 folio 470 of the Land Records of the District of Columbia, described as follows: Beginning for the same at the intersection of the westerly line of Mount Pleasant street with the northerly line of Harvard street, as said Harvard street was condemned and opened by proceedings in District Court Case No. 970 in the Supreme Court of the District of Columbia, and running thence along the said north line of said Harvard street, south seventy-two (72) degrees thirty-nine (39) minutes west, sixty-five and eighty-eight hundredths (65.88) feet to a peg; thence on the arc of a circle, deflecting to the right whose radius is two hundred and forty-five (245) feet, a distance of one hundred and fifty-seven and eighty-two hundredths (157.82) feet to a peg at point of reversed curve; thence still with said north line of Harvard street, on the arc of a cricle deflecting to the left, whose radius is nine hundred and forty-five (945) feet, a distance of twenty-five and sixty-nine hundredths (25.69) feet to the southeasterly corner of the land conveyed to John G. Wolfe by Mary B. Swaim Thompson, by deed dated April 27, 1921, and recorded in liber 4516, folio 411, of said land records; thence north on said Wolfe's east line, one hundred and twenty-one and forty-six hundredths (121.46) feet to an alley; thence on said alley, south eighty-six (86) degrees fifty-one (51) minutes east, two hundred and four and seventeen hundredths (204.17) feet to the said west line of Mount Pleasant street; thence on said west line, south seventeen (17) degrees twelve (12) minutes east, one hundred and six and fifty-two hundredths (106.52) feet to the place of beginning. At the date hereof, the above described land is designated on the books of the Assessor of the District of Columbia, for taxation purposes, as lot 808 in square 2591. Together with all buildings and improvements of every kind and description which have been erected or placed thereon, including all engines, boilers, elevators, dynamos, heating and lighting apparatus, refrigerating plant, and also all, each and every of the permanent or immovable interior improvements and fixtures of every kind and description in or upon said premises, or used in connection therewith, together with all and singular the ways, easements, rights, privileges and appurtenances and hereditaments to said premises belonging or in any wise appertaining.

TERMS OF SALE: One-third of the purchase price in cash, of which a deposit of $15,000 must be made with the trustee at time of sale, and the balance in equal notes of the purchaser, payable in one and two years after date of sale, with interest at the rate of six per centum (6%) per annum and payable semiannually, secured by deed of trust on the property sold, or all cash, at the option of the purchaser. The terms of the sale to be complied with within fifteen days from date of sale, in default of which the property will be resold, at the risk and cost of the defaulting purchaser, after five days readvertisement in some newspaper published in Washington, D. C., all conveyancing, title examination, recording and revenue stamps to be at the expense of the purchaser. UNION TRUST CO. OF THE DISTRICT OF COLUMBIA, Trustee. By GEORGE E. FLEMING, Vice President. (Seal.) Attest: J. WESLEY CLAMPITT, JR., Asst. Secretary.
HAMILTON & HAMILTON,
Union Trust Building,
Attorneys for Parties Secured.
d&dsexsun30tjuly26

Dettweillers Clinch Pope-Johnson Match

Helen and Billy Dettweiler, of Manor, won the deciding match of the golf series with Virginia Pope and Harvey Johnson, of Kenwood, yesterday at the latter's course, triumphing, 4 and 3.

LEGAL NOTICES

COMMISSIONERS OF THE DISTRICT OF Columbia, Washington, July 28, 1933. Ordered, that Section 1, Article III, of the Police Regulations for the District of Columbia be, and the same is hereby amended as follows: Amend Stand No. 6 to read as follows: "Stand No. 6: On the east side of Eighteenth street from a point 20 feet south of the south curb line of G street southwest, for a space of 15 feet, for the stand to be occupied from 7 a. m. to 4 p. m. on the secular days of the week." L. H. REICHELDERFER, H. B. CROSBY, J. C. GOTWALS, Commissioners, D. C.

LOST 1

GOLD WATCH and chain, Saturday afternoon Glen Echo or Great Falls. Liberal reward. Phone NA. 1767, 9 to 5 p. m.

KITBAG—Large; brown leather; has Grace Liner tag; label from Belmar Hotel, Mazatlan, $15 reward for return to R. E. Hines, Room 501-F, New Shoreham Hotel.

PURSE—Black leather; containing currency; on Chevy Chase car. Rew. EMerson 9470.

WATCH and bracelet, Hamilton; man's; lost Beverly Beach locker room. Return 735 Hamilton st. nw. or call GEorgia 1018. Liberal reward.

WRIST WATCH — Man's; small, square; Hamilton; white gold. Reward. 3701 Mass. ave., Apt. 606; CLeveland 4705.

FOUND 2

IN DIAMOND CABS:
Tobacco Pouch, in Cab No. 875.
Cigarette Case, in Cab No. 83.
Call Lost and Found Dept., North 2888.

PERSONALS 3

CHAMBERS CO.
Ambulance Service, $4.00.

ALCO RUBS, infra ray, elec. treatments; your residence or hotel. NO. 2209.

BEAUTIFUL rest home in District suburbs for convalescents and elderly people needing special diet; resident nurse; verandas; large grounds; every care, kindness and consideration shown. Box 213, Washington Post.

BEST CARE given aged and chronic patients in nurse's home; doctor's refs.; tray service. AD. 9830.

BODY MASSAGE—Masseur from New York City; gentlemen only. Nat. 5058.

CONVALESCENTS, aged and invalid, given every attention and care; choice food; special diet; physician's refs. Ad. 3063.

GRADUATE white nurse; massage, irrigations; your home or hotel. NO. 0109.

HONEST RADIO REPAIRING. STOP AND THINK! CALL GRIMM, NO. 2897, ANY TIME. 12 YEARS' EXPERIENCE.

CHAMBERS CO.
One of the largest Undertakers in the World.

INFANTS and small children boarded by practical nurse in her suburban home; doctor's refs.; $5 week. Clar. 1651.

KALORAMA RD. NW., 1844—Personal care given invalid and elderly people; in owner's priv. home; excel. meals; reas. Col. 0112.

LET DR. DELLA LEDENDECKER'S WONDERFUL HANDS RUB THOSE ACHES AND PAINS AWAY. 3025 O NW.; WEST 1120.

MAURICE WINTHROP announces that he is now permanently associated as dancing director with Jack Mulane, 714 11th st. nw. Free auditions for children and adults; dancing, singing, music, dramatic art; complete stage course.

MOTHER will board 2 babies or small children in private home; wholesome food; best care, $5 week. Atlantic 4568-J.

"TEMPLE SCHOOL"—Manassas, Va., 30 miles from Wash.; modern, individual training children 3-10 yrs.; special diets; fully equipped playgrounds; refs. exchanged. Miss Margaret Hopkins, Manassas, Va.; phone 72.

SMITH BROS.' FUNERAL HOME.
(COLORED) FUNERALS $50 UP.
1723 7TH ST. NW. CALL NO. 7119

BALLROOM DANCING.
6 PRIVATE OR CLASS LESSONS $5.
NO FAILURES. CLEVELAND 5593.

MANICURING At your home or mine. Po. 1872.

CHAMBERS CO.
Complete Funeral as low as $65.

PEACHES ARE RIPE AT QUAINT ACRES
On Silver Spring-Colesville Pike. Route No. 27, only 5 miles north of D. C. line.

FENCING
The new deal in physical recreation, under the direction of Lieut. F. L. Browne, formerly coach at University of Hawaii. 1226 Connecticut ave. STerling 9854.

FOR WRINKLES—FINESA'
Absolutely guaranteed and highly recommended by scientists; removes minor wrinkles, blackheads, rough and scaly skin; restores youthful appearance; it is very economical. Call your druggist or mail your order with $1 to A. Fernandez & Co., distributors, 2631 14th st. nw., Washington, D. C., or call for delivery. AD. 5429.

CYCLE THROUGH POTOMAC PARK
Bicycling is back again as a recreation and an exercise. What could be a better ride than through lovely Potomac Park? THE WOODSHED, 1812 Pa. ave. nw., will rent you a bicycle by the hour for this lovely ride and give you free parking space for your car. Open all day and nights until 3 a. m. To arrange parties call Met. 2735.

BEER DEALERS 3A

GENUINE IMPORTED BEER—Serve and drink Walsheim, Dortmunder, Pearl of Germany or Carlsberg from Copenhagen; delivered to your home, $3.50 per dozen bottles. Phone NOrth 3448.

PRESTO LUNCH,
517 9th St. N.W.—Full course dinner, 25c. Sandwiches and ice cold beer. Open 24 hours.

GERBER MEt. 9858
829 14th N.W.
8 Brands, 10c.
By the Case, $2.25.

KELLY'S WINES AND BEERS. WEST 2503.
Free delivery. 3294 M nw. Open always.

KINGSBURY PALE BEER
THE FINEST BREWED IN AMERICA.
Wholesale Only.
Order through your local dealer.
CAPITAL DISTRIBUTING CORP.,
719 15th st. nw. NA. 0485.

CLAIRVOYANTS 4

LICENSED BY DISTRICT OF COLUMBIA.

D'ASHMAN 704 13th St. N.W. Na. 9361.
Readings $1.00. Advice on all affairs of life.

MADAME VIVIAN PALMIST ADVISER
There is no hope so fond or wish so great that this gifted person can not accomplish for you. 707 7th st. nw., near G. 9 until 9—Sundays until 1.

MADAME ZELDA
CLAIRVOYANT AND PALMIST.
1002 SEVENTH ST. N.W.
Reads past, present and future. Can help you on all affairs of life.

MME. LEE GIFTED LIFE READER
Powers a gift by birth to tell all and help those who are in trouble. Giving names, dates, facts. One visit will mean more than thousands to your happiness. This clipping and $1.00 entitles you to a $2 reading. Hrs., 9-9 daily. 716 7th st. nw. OVER CUT-RATE PERFUME CO.

CARLETTA Astro-Psychic Mentalist Medium.
TELLS OBJECT OF CALL AND NAME.
Make no change without consulting her. 31 YEARS CONTINUOUS LICENSE IN D. C. guarantees her accuracy and reliability. No case is hopeless. ME. 4993.
922 14th St. N.W. OVER CLAFLIN'S OPTICAL STORE.

MADAM NAOMA PALMIST MEDIUM
Tells who and when you'll marry; makes up lovers' quarrels and family troubles, how to gain and hold good position, overcome troubles, bad luck. 9 to 9, D. & S. Life readings, $1. 623 7TH ST. NW. (Bet. F & G).

SPIRITUALISTS 5

Message Circle Tonight.
DR. JANE B. COATES.
1627 Lamont st. nw., Apt. 2. 8:15—Readings by appt. Col. 6227.

MOTOR TRAVEL 6

GO by Short Line de Luxe motor coach North, South, West; low rates everywhere. Phone Mr. Wade, District 4224.

RELIABLE TRAVEL BUREAU — CARS DAILY TO ALL POINTS. 1101 14TH ST. NW. ME. 4090.

CHICAGO AND ALL POINTS. SHARE EXPENSE PLAN. 922 F ST. N.W. PHONE METROPOLITAN 4283.

Chicago, $8 Dallas, Atlanta, Miami, Los Angeles, Seattle. Private sedans daily. Personal service. "Aaron's," 904 14th. ME. 6944.

GREATLY REDUCED RATES TO EVERY PART OF THE UNITED STATES.
Baltimore, Round Trip. Good Until Used. $1
NEVINS BUS LINES
1201 N. Y. AVE. N.W. MET. 4437.

Aces to Meet Colesville.

The Gaithersburg Aces will meet the Colesville Cards Sunday at Gaithersburg at 2:30 p. m. in the second of a three-game series. The Aces won the opening game, 4-3.

Gasoline Alley

Killjoys

AUTOMOBILES for SALE 7

Prices Cut Again!

Buy Now—Dont' Wait!

'32 Chrysler Coupe
Convertible model. In beautiful condition over all. Seriously you must drive this car to see its true value. $495

'29 Olds Coupe $240
Good tires; finish excellent; bargain.
'31 Chevrolet Sedan 295
Finish excellent, motor good, tires new.
'28 Olds Sedan 99
'27 Packard 6 Sedan 195
'30 Stude. Dict. Sedan 285
'29 Marmon De Lx. Sedan 245
Buick Sedan 49
'28 Marmon De Lx. Sedan 195

'32 DeSoto Sedan $495
Late model, blue finish, 5 wood wheels, hot-water heater; low mileage; floating power; automatic clutch. A bargain.

See TOM FIRST
Sales CHRYSLER PLYMOUTH Service
637 N ST. N.W.

9 OF THE BEST BUYS IN TOWN

See these first in order to appreciate quality for such low prices.

Packard 1929 Straight Eight 4-Door 5-Pass. Sedan	$395
Chevrolet 1931 Deluxe Light Delivery	$245
La Salle 1928 4-Door 5-Pass. Sedan	$195
Stutz 1928 Sport Deluxe Roadster with rumble seat, a snap at	$195
Ford 1931 Fordor Sedan	$195
Hupmobile 1928 Coach, has original attractive maroon finish.	$145
Peerless 1928 4-Door 5-Pass. Sedan	$75
Essex 1928 4-Door 5-Pass Sedan	$65

Every car is reconditioned throughout, guaranteed and ready to roll. Easy terms.

Manhattan Auto & Radio Co.
1706 7th St. N.W.

AUSTIN—1933 de luxe coupe, $245; like new; 7,000 miles; terms. Shep. 2889-R.

AUSTIN COUPE, $125
In first-class condition; tires like new. Real bargain.
L. P. STEUART, INC.
1325 14th St. N.W. DEcatur 8400.

BUICK—'31 5-pass. coupe, $795. Other Buick Sedans and Coupes as low as $245. See T. S. Gaddess, 1015 14th st. nw. Stanley Horner Agency.

Chevrolet Specials
outstanding buys of the day.
1930 Sport roadster, snappy....$160
1931 Cabriolet, swanky.......... 320
1931 Sedan—Smart, rich......... 275
LUSTINE-NICHOLSON MOTOR CO.,
Hyattsville, Md. Greenwood 2200.

CHEVROLET—1932 sport roadster; original black duco; tires like new; O. K. mechanically; $375; terms; trade. 1360 Park rd. AD. 10202.

CHEVROLET 1931 Sport Coupe. Smart blue finish; good rubber, clean upholstery. This car has everything you'd expect and more; only $295.
LUSTINE-NICHOLSON MOTOR CO.,
Hyattsville, Md. Greenwood 2200.

CHRYSLER—1931 de luxe cabriolet, $100 cash, $25 monthly; perfect; $495. Shep. 2889-R.

CHRYSLER 1931 2d Series Sport Roadster and what a car . . . 6 wire wheels, fender wells, trunk rack and many extras . . . looks and runs like new . . . 6 red wheels, new top and boot and tire covers to match; snappiest roadster in town; $650. Liberal terms and trade . . . kindly call Mr. Cooksey.
SKINKER MOTOR CO.
1216 20th St. N.W.

CHRYSLER 1929 Coach; in excellent condition thruout; new paint job; ready to roll; priced only $145; terms.
LUSTINE-NICHOLSON MOTOR CO.,
Hyattsville, Md. Greenwood 2200.
Open evenings till 10 p. m.

CHRYSLER 1931 Royal "8" Sedan; this car cost $1,900 and is now for sale at $595. 6 wire wheels, fender wells, trunk rack, new-car appearance and performance; rich black finish; liberal terms; kindly call Mr. Cooksey.
SKINKER MOTOR CO.
1216 20th St. N.W. District 4310.

FORDS New, used; best buys in town. N. E. Motor Co., 920 Bladensburg rd. ne. Atl. 0200.

FORD 1931 Convertible Coupe; smart black finish with green trim new tires; this car is in perfect condition mechanically, appearance and otherwise; kindly see this car before you buy; it is really a bargain at $250. Call Mr. Cooksey.
SKINKER MOTOR CO.
1216 20th St. N.W. District 4310.

FORD 1929 Coupe. Snappy little car; rumble seat; just the job for an economical vacation trip; $95.
LUSTINE-NICHOLSON MOTOR CO.,
Hyattsville, Md. Greenwood 2200.
Open evenings till 10 p. m.

Graham '31 4-Dr. Sedan, $225
Overhauled and refinished. Guaranteed like new every way.
Modern Auto Sales
2303 14th N.W. Columbia 9396.

HUDSON '29 SEDAN 2d series. Fender wells, trunk rack, good finish, smooth performing motor. We defy you to match this anywhere at $215.
WILLIAMS & BAKER, INC.
1507 14th St. N.W.

NASH 1930 Twin Ign., Coach, valve-in-head Motor; built-in trunk; good appearance, snappy performance; 30-day guarantee. A big value at $395.
WILLIAMS & BAKER, INC.,
Nash Dealers, 1507 14th st. nw.

OLDS 1929 Coach. All new rubber; splendid mechanical condition; good, clean appearance. Can't go wrong on this one; only $175; terms, trade.
LUSTINE-NICHOLSON MOTOR CO.,
Hyattsville, Md. Greenwood 2200.

Olds '28 4-Door Sedan, $149
Car in very good general condition; tires, paint and motor O. K.
HANDLEY MOTOR CO.
3730 George Ave. N.W. ADams 6060.

PACKARD SEDAN Original paint and upholstery exactly like new; 6 disc wheels, new Goodyear tires; you will be amazed when you see this car; it really looks and performs like new yet the price is remarkably low, $325. (A lucky buy for someone.) Call Mr. Cooksey, District 4310.
SKINKER MOTOR CO.
1216 20th St. N.W.

STUDEBAKER—'28 Dictator Coach; motor, tires, upholstery in good condition; sacrifice, $50. 1421 So. Carolina ave. se.

STUDEBAKER 1930 late model "8" Dictator Coupe, finished in a lovely green color; those looking for a sporty coupe with appearance and speed, see this first; $350; liberal terms and your car in trade. Call Mr. Cooksey.
SKINKER MOTOR CO.
1216 20th St. N.W. District 4310.

For Chevrolet Bargains See
OURISMAN CHEVROLET
625 H ST. NE.

BETTER USED CARS.
GRAHAM MOTOR SALES.
1526 14TH ST. N.W.

Buy a "Chernerized" Used Car.
CHERNER MOTOR CO.
1781 Florida Ave. N.W.

MORE VALUES FOR LESS MONEY.
NOLAN MOTOR CO.
1111 Eighteenth St. N.W.

For True Values See
TREW MOTOR CO.
1509 14th N.W. Decatur 1910.

AUTOMOBILES for SALE 7
(Continued.)

CHEVROLET
Direct Factory Dealers
DONOHOE'S
Dependable
USED CARS
At Low Cost

No.		Down.
225—1931	Chev. Sedan	$108
265—1931	Pontiac Sedn.	125
474—1928	Buick 5-p. [illegible]	55
517—1929	Buick Sedan	91
473—1926	Buick Sedan	18
469—1925	Reo Sedan	16
525—1929	Pontiac Sdn.	48
520—1929	Ford Sedan	40
309—1928	Whippet Sdn.	18
315—1929	Chev. Sedan	48
328—1929	Chev. Coach	51
352—1930	Chev. Coach	75
368—1931	Ford Coach	81
503—1929	Oldsmobile Coach	65
386—1927	Chev. Coach	18
410—1932	Chev. Sedan	136
423—1929	Ford Tudor	38
441—1932	Ford V-8 Coach	128
443—1931	Ford Victoria	88
445—1931	Chev. Coach	111
462—1929	Whippet Ch.	38
484—1932	Chev. Coach	131
487—1927	Oakland Sdn.	18
495—1927	Essex Sedan	13
498—1932	Chev. Sedan	131
500—1929	Chev. Cab.	55
508—1928	Ford Tudor	31

Your Old Car Taken as Down Payment — Deal at Donohoe's — Monthly Payments Arranged to Suit

1620 M St. N.W.
DI. 8300 Open Evenings

LOWEST PRICES

1928 Nash Sedan	$30
1928 Pontiac Coupe	35
1928 Chrysler 4-cyl. Sedan	50
1928 Dodge Spt. Roadster	95
1929 Ford Coach	125
1929 Pontiac Coach	125
1927 Buick Sedan	125
1929 Olds Coach	135
1929 Pontiac Sedan	135
1930 Plymouth Coupe	175
1930 Plymouth Sedan	195
1930 Chrysler Coupe	245
1930 Chrysler Sedan	245
1931 Ford Town Sedan	285
1930 Hupmobile Sedan	285
1931 Plymouth Con. Coupe	285
1932 Willys Six Sedan	325
1931 Dodge Sedan	350
1932 De Soto Roadster	395

BLANTON MOTOR CO.
33 New York Ave. N.E.
Open Sunday

LOOK!!! LOOK!!!
HERE WE ARE AGAIN
Inspect our repossessed cars today. Offered for sale for balance due finance company.

1930	Chevrolet sedan; brand new paint job; low mileage; 90-day new car guarantee	$155
1929	Ford sedan 4-door; a give away	$55
1929	Chevrolet coach; splendid condition	$95
1931	Pontiac sedan; best buy in town at	$145

These cars are in fine shape, all ready to roll, guaranteed to pass tag inspection.
REPOSSESSED CAR CO.
3d St. and Maine Ave. S.W.
One block south of Penn. Ave.
Sterling 8879.

QUALITY AND PRICE!
Franklin Series 11 Sedan....$139
Buick '28 Master Sedan...... 149
Ford '29 Tudor.............. 119
CALLAN MOTORS.
1529 M St. N.W. District 3458.

AUTOMOBILES for SALE 7
(Continued.)

Investigate This Offer!

$5 To the Mechanic Who Inspects the Car You Buy

CLEAN CARS PRICED RIGHT

'31 Buick Big 8 5-Pass. Sedan
6 demountable wood wheels and trunk rack. 132-inch wheel base. 104 h. p. motor. New tailored seat covers. Black duco finish that looks new. Tires show no wear. Motor good as new. Guaranteed throughout $795

'32 Nash Std. 8 Sedan
Five wire wheels. Tan duco finish that looks like it just left the factory. Whipcord upholstery. Clean as a pin. Tires and motor perfect. This car run less that 10,000 miles. Guaranteed $695

'30 Buick Master 6 Coupe
4-pass. New tires. Upholstery clean. Motor reconditioned throughout. Black duco finish good as new. This beautiful car has many years of perfect service. Guaranteed $545

'32 Stude. Sport Coupe
Rumble seat. This fine car has run less than a year and has new-car appearance. Must see this car to appreciate what a bargain it is at $645

'31 Buick Small 8 Sport Coupe
Rumble seat. 5 wire wheels. New black duco finish with green stripe. Motor good as new. Tires excellent. This car guaranteed throughout $575

'31 Buick Small 8 Sedan
Dark blue duco finish in beautiful condition. Tires and motor perfect. Upholstery clean and fresh. This economical car has a large, roomy body for five and is easy to park $575

Many Others

STANLEY HORNER INC.
1015-14th ST. NA.5800
1111-14th ST. NA.7651

SEE TAYLOR MOTOR CO. BEFORE YOU BUY
1835-14TH AT T-1901
TWO BIG SHOWROOMS

1931 OLDSMOBILE, $495
PATRICIA SEDAN.
Late model; four new Goodyear tires; two original spares; six wire wheels. This is the most luxurious car in the Oldsmobile line. It can hardly be told from new.
MIDCITY AUTO CO.
1711 14th St. N.W. Decatur 5051.

AUTO TRUCKS—TRACTORS 8

GOOD USED TRUCKS
BEER TRUCKS
Bargains in vans, deliveries, dumps and trailers; reconditioned and repainted.
STERRETT OPERATING SERVICE
30 M ST. NE. GMC Branch. Met. 0505.

GARAGES 12

1418 N. CAP. ST.—Fireproof; 2 floors; elec. elevator; heating plant; 25 to 30 car capacity; excellent location for general repairs, paint shop, night storage.

WANTED—AUTOMOBILES 13

FORD OR CHEVROLET—Any model. Will pay cash if price is right. Morgan Used Car Lot, 14th and R sts. nw.

CASH—READY—CASH
for good used cars.
Steger Motor Co., 645 Md. Ave. N.E.

CASH FOR YOUR CAR.
BARNES MOTOR CO.
or will pay unpaid balance and give you difference in cash. See Mr. Barnes, 1729 14th St. N.W.

RECOMMENDED SERVICE 14

The following business concerns guarantee satisfaction to Post readers. Any complaint found necessary to be made to The Post will receive prompt attention. For admission to Recommended Service Column call National 4205, Branch 43.

RECOMMENDED SERVICE 14
(Continued.)

ALTERATIONS, repairs, new work; from cellar to garret, inside or out; service includes est., plans, construction. V. T. H. Bein. Renovize now. Wis. 4810.

BUILDER—Houses, stores; alterations and new work of all kinds; very reas.; estimates cheerfully given. DI. 2459.

CALL Capitol Heights 374 for your house painting, roof painting, calking and papering; guaranteed work; reas. prices.

CARPENTER CONTRACTOR—Remodeling, repairing of all kinds, including fencing; no job too small. Phone AT. 5938-W for free estimates. Joe Burdis.

CARPENTER & CONTRACTOR—Large and small jobs; floor finishing, construction and all kinds of remodeling; very reasonable. Arthur Reese, De. 3621.

DECORATING, roofing, papering, painting, general repairing; guar.; reas. M. L. Smith, 2118 18th nw.; NO. 5601.

PAINTING, PAPERING and home improvements. Easy terms. Will save you 25% to 35% on all orders received before August 31. M. L. Weiss Co., 3927 Georgia ave. nw. Phones ADams 9161 and COl. 6725.

PAPERHANGING painting; better kind of work guaranteed in writing; $5 up; modern samples. Spigel, GE. 5811.

PAPERING: rooms $4.50, paper incl.; this week only; work guar.; painting; reas. James Jones, 1629 6th nw.; PO. 1253-W.

PAPERHANGING plastering. Neat, clean work. Low price. Local responsible mechanic. Baitz, 601 Irving nw. Co. 1889.

PAPERHANGING, painting and scraping; free estimates gladly given. T. G. Dersheimer, 113 17th st. se. LI. 7390-W.

REMODELING AND REPAIRING, papering, painting and concrete work done by skilled workmen; mod. prices. Col. 6574.

NOTICE
Don't wait 'til fall rush. Have painting, papering and all repairs done NOW at lowest prices. Estimates given free. Mr. Davenport, AT. 4568-J.

BICYCLES REPAIRED
by experts. We call for and deliver free; also cheerfully give estimates. Parts for all makes and types of wheel goods. We carry a line of new and used bicycles that represent real values. Call Met. 2735 and let us fix that old bike.
Mt. Vernon Cycle & Sport Shop
738 9th st. (opposite Palace Laundry).
Open Till 8.

CHARLES B. BROOME
Heating and plumbing. Special attention given repairing and remodeling. Our trucks equipped for emergency. No back-to-the shop trips. 614 F ST. NE. ATL. 3557.

Electric Wiring Guaranteed.
6 rooms, 2 halls, bath, complete with switches, 3 plugs and fixtures; this month, $47.50. H. Ziggles, 471 H st. sw. ME. 4980.

RUGS Domestic, 9x12..........$3.00
Shampooed, 8x10.........$2.50
LUDWIN CO., 1725 7th st. nw. No. 9160

MOVING—STORAGE 16

AARION VAN CO.—3 rms., $5; 4 rms., $7; 5 rms., $9; reliable, white. Clev. 9792.

LOCAL, long-dist. moving; 3 rms., $4 up; 6 rms., $10 up; trunks, 75c up. Scott Trans. Co., 1819 6th nw.; NO. 6466.

MOVING, hauling; white supervision; reasonable, reliable. Castle, DE. 5677.

ANCHOR Transfer Co. Spec. rates for summer hauling. No. 10439.

HELP WANTED—FEMALE 17

GIRL—Wanted for general housework, care for children. 616 10th sw.

GIRLS—Wanted, 2; tall, 5 ft. 9 in.; at once; to learn the beauty business; will be employed. EMerson 9338.

LADIES who need cash and can meet the public; no canvassing. Apply personnel mgr., 9-12 a. m., room 603, International Bldg.

UP TO 100% PROFIT—Finest 21-folder $1 Christmas assortment; season's biggest money maker; request samples; also 50c bargain. Doehla, Dept. 75, Fitchburg, Mass.

Salesladies for a real money making opportunity. Apply Room 1023, Earle Bldg.

MONEY TALKS
to thinking people. Another former student says, "In Boyd School 8 weeks placed by Boyd's in secretarial position $125 month, later replaced $150 month, permanently; had no previous knowledge of shorthand or touch typing." Another, "In school 2 months, took legal dictation 108 minutes, and placed by Boyd's with the president of a local university." Another says, "In your school 24 days, and without previous knowledge of shorthand or touch typing, placed in stenographic position $22.50 week." Boyd shorthand is the most marvelous system; is as fast as human speech, reads like PRINT; mastered in less than one-third the time of any other standard system. Secretarial courses 2 to 9 months. Position guaranteed graduates. "The Best is the Cheapest in the end." Be a success, enroll today at BOYD BUSINESS UNIVERSITY, 1333 F st. nw. Na 2340. (Est. 16 yrs.)

HELP WANTED—MALE 18

AN internationally known company has vacancies for 3 men who are honest and energetic for special sales work; experience not necessary; car an asset but not essential. Apply 7-9 p. m. only, room 306, Carry Bldg., 927 15th st. nw.

BARBER—White; $18 guaranteed and commission to first-class haircutter. 6902 4th st. nw., Takoma Park.

BARBER—Young, white, married man preferred; 9 hours per day; $15 week guaranteed; must be steady and neat in appearance. Nick's Modern Barber Shop, 5810 Georgia ave. nw.

CREW MANAGER, house-to-house solicitors; sell nothing, collect nothing; earn about $25-$30 wk. easy. Call 8-10 a. m., B. E. Patten, 305 Dulaney ave., Va. Highlands, so. of airport.

MAN—Young; store or clerical experience; permanent sales position; no soliciting; some high school education; good appearance; about $18 wk. to start. 408 International Bldg.

MEN (2) of neat appearance who can start at about $22.50 per wk. Apply Supt., 9-12 a. m., room 603 International Bldg.

MEN—Several, ambitious, white, willing to work hard and learn new line. 738 Investment Bldg.

Salesmen for a real money making opportunity. Apply Room 1023 Earle Bldg.

The shortest means to quick results. Post Classified Ads. National 4205.

HELP WANTED—MALE 18
(Continued.)

MEN (3) to sell in exclusive territories; experience not necessary; we train you; permanent position. Apply room 237, Pepco Bldg., 10th and E sts. nw.

PLUMBER wanted. Gant and Division sts. ne., near Suburban Gardens.

SALESMAN—Responsible, adaptable, willing to work 55 hours per week; thorough training; no deposit or investment. Box 142, Washington Post.

TAXICAB CHAUFFEURS
REDUCED RATES
FOR DRIVERS ON
BLUE LIGHT CABS
REDUCED RATES.
STEADY, DEPENDABLE MEN REQUIRED.
211 QUE ST. N.W.

EMPLOYMENT AGENCIES 19A

COUNTERMEN, waitresses, maids, white, cooks, various positions. Commercial Emp. Bur., rm. 910, 916 G nw.

SITUATIONS—FEMALE 21

COLORED girl as housework or any kind of work. Li. 8266-J.

COMPANION—Nurse of refinement; long experience; prefer elderly ladies; good home more desirable than salary. Met. 2410.

STENOGRAPHER, experienced, capable and efficient; rapid typist; good education; age 20. Col. 7649-J.

STENOGRAPHER, experienced; types 70 W. P. M.; take rapid dictation; alert; can meet public. Met. 9771, Apt. 608.

YOUNG COLORED woman, excellent cook, desires position; go home nights. No. 4111.

SITUATIONS—MALE 22

COLORED man, highly exp chauffeur, gardener, can handle motorcycle. Li. 8266-J.

HIGHLY trained investigator now available for personal protection; reliable references assured. Box 30, The Washington Post.

PAPERHANGER-PAINTER wants work; first-class work guaranteed. Box 29, Washington Post.

BUSINESS OPPORTUNITIES 24

BARBER SHOP for sale; 2 chairs; doing good business; very reasonable. Inquire 246 11th st. se.

BAKERY—Including all fixtures; selling on account sickness; $400. Lin. 9601.

BEER PERMIT and restaurant; beautiful store; cheap rent; good location; custard machine and supplies; will sell very reasonable. 5309 Georgia ave.

LEASE or management. Catholic book shop; lending library; rare books; next to St. Matthew's Ch. 1741 R. I. ave. nw.

OFF SALE BEER—Selling 600 cases monthly; doing $500 cash business. R. M. De Shazo, 1130 14th st. nw. Nat. 5520.

OFF SALE BEER STORE—NW. section; doing good business; rent, $35; heat furn.; reas. Box 214, Washington Post.

ROOMING HOUSE—20th near Conn. Two beautiful tile baths, 10 rooms; excellent furniture; rent, $65; only $600. Terms. R. M. De Shazo, 1130 14th st. nw. NA. 5520.

AUTOMOBILE LOANS 25

LOANS PROCURED ON AUTOS.
No red tape. See Jack Rubin.
943 N. Y. ave. at 10th st. NAt. 5555.

LOANS PROCURED ON AUTOS.
M. GREENBAUM.
1004 EYE ST. NW. MET. 8662.

MONEY TO LOAN 26

MONEY TO LOAN to responsible parties of good character. LINCOLN SERVICE CORP., Suite 209, Woodward Bldg.; phone National 2003.

ON diamonds, watches, jewelry, silverware, &c.; no adv. arrangements neces.; lowest int. rates. Rosslyn Loan Co., Rosslyn, Va.

OUTSTANDING accounts receivable discounted. Rm. 904, Dist. Natl. Bk. Bldg.

PERSONAL LOANS PROCURED.
Alvin Kraft, 1331 G st. nw. Nat. 6818.

STOREKEEPERS—If you need money see us. 908 Dist. Nat'l Bank Bldg. Me. 4813

REAL ESTATE LOANS 27

CONSTRUCTION loans in reasonable amounts negotiated for homes to be occupied by owners. Louis P. Shoemaker, 1719 K st. nw. Nat. 1166.

INSTRUCTION COURSES 29

BUSINESS COURSES—Our individual instruction courses save time and money. Poteet's Business College. Nat. 4717.

WASHINGTON SCHOOL OF BEAUTY CULTURE; night and day classes; positions obtained; summer rates. Apply Suite 225, Natl. Press Bldg. Met. 6362.

25,000 NEW POSITIONS—Hotels, clubs, restaurants; beer legalization creates Nation-wide opportunities for trained men and women as managers, stewards, auditors, hostesses, &c.; also "New Deal" means shorter hours, more employees needed in hotel and institutional field than ever before. Previous experience unnecessary; train at home; National Placement Service. Write, telephone or call for FULL DETAILS. Ask for Mr. Douthat. LEWIS HOTEL TRAINING SCHOOLS, Desk Z4278, Washington, D. C. Telephone West 2192.

DOGS—CATS—PETS 31

FOX TERRIERS—Smooth; 6 weeks; fine cond.; little beauties; excel. pets for home and child. 522 Park rd. nw.

IRISH TERRIER—Male pup, 9 months; excellent watch dog; will trade for collie puppy or sell for $20. 1317 13th nw. or call Na. 4225, 10-6.

PUPS—Irish setter; thoroughbred; 7 weeks old; $20 each. Shepherd 3352-W.

COLLIE PUPPIES
Pedigreed. 8801 Ga. ave.; SH. 2659.

MISCELLANEOUS for SALE 35

ADDRESSING MACHINE—Elliott; model 80; hand operated; also steel filing cabinet for stencils; good cond.; reas. AD. 0463.

MISCELLANEOUS for SALE 35
(Continued.)

ALL leather goods, luggage, trunks, bags, English saddlery; also repairing. G. W. King, jr., 511 11th nw.; NA. 4243.

ARCOLA—7, 8 & 9 sections, hand operated; gas water heaters (used), $3 ea.; new Vit. toilet combination, $14.50. Registered plumbing and heating. A. P. Sengstack, 1229 Pa ave. se AT. 4821.

BICYCLES—Brand-new; guaranteed high quality; all styles, all sizes; $19.50 up. See Gilbert, 1106 H st. ne.; LI. 6561.

BILLIARD and pool tables; all sizes; supplies; repairing. Conn Billiard & Bowling Supply Co., 810 9th st.; Dist. 4711.

BRICK—From the old brick kilns and bldgs. on Hunting Creek, Alexandria, Va.; also flagstone. For information call Mr. Becker, Linc. 2446, after 6:30 p. m.

BUILDING MATERIAL—Very reas. prices on our used lumber; window sash, ice boxes, skylights, eye-beams, brick. Harris Wrecking Co., 1st and N se. Li. 4093.

CASH REGISTERS—New and 2d-hand; easy payments; no interest charges, 1206 H st. nw.; NAt. 1376. National and Remington, new models.

CHAIRS FOR RENT—Very reasonable; for bridge parties, meetings, &c.; quick service. Dist. 8112. D. Notes, 633 Ind. ave.

DIAMONDS—Small solitaire, $25; also dinner ring, $20. Dist. 0413.

DOUGH MIXER, 3-horsepower gasoline hoister, furniture and rugs; open Sunday. Commercial Storage & Transfer, rear 415 3d st. ne.; LI. 2787.

ELECTRIC REFRIGERATORS, floor samples, 1-3 years guarantee. MAJESTIC, NORGE, CROSLEY. Up to 40% discount. 801 12th st. nw.

FRIGIDAIRE—5 cu. ft.; perfect condition; $49.50; 9 cu. ft., $110; guaranteed; save money. 2030 14th st. nw.

FURNITURE of 5-room apt.; reasonable. Apply 701 C st. sw., Apt. No. 3.

GAS RANGES, 3; pipeless hot-air furnace; good as new; reasonable. 211 Sheridan st. nw. GE. 1494.

ICE BOX—Excellent condition; porcelain lined, cork insulated, 125-lb., 4 doors; bargain; see to appreciate. 3200 McKinley nw.

MATS FOR SALE—Quantity of used stereotype mats; size 18x23 inches; excellent for insulating attics, &c.; may be used in panel design for very attractive walls; cost practically nil, $1 per 100. Phone Mr. Ellington, NA. 4205.

PIANOS FOR RENT—Up., $3.50 and $4 per mo.; finest rental stock in Wash. NA. 3659, W. W. Kimball Co., 721 11th st.

REFRIGERATOR — Electrolux; in perfect condition; cost, $250; will sacrifice for $125; R. C. A. radio, d. c., console style; beautiful tone; cost, $150; at $35. Can be seen at 826 Conn. ave., store, any day but Saturday and Sunday.

SHOWCASES AND COUNTER—Very reasonable. 102 1st st. nw.

SINGER sewing machine; drophead, $5, $7.50, $10; good cond. 637 H st. ne.

SINGER sewing machines; dropheads, $5 up; portables, $12 up. 3337 Conn. ave.

TRANSFERRED Seattle, new furnishings 8-room house at sacrifice, incl. piano, Norge el. ref., Oriental rugs, typewriters, book knowledge, law books, &c. 2038 Allen pl. nw. Adams 6627.

TYPEWRITERS—Current models, Coronas and L. C. Smiths for rent; bargains in rebuilt and reconditioned machines. The L. C. Smith and Corona Typewriters, Inc., 1018 15th st. nw.; Natl. 0411.

TYPEWRITERS—Guaranteed like new; low prices; terms; we rent, repair, exchange. Standard Typewriter Co., 723 10th nw.

TYPEWRITERS—All makes sold, rented, repaired; new and reconditioned portables; lowest prices; easy terms. Typewriter Sales & Service Co., 811 17th st. nw.; Nat. 5666.

WALL PAPER—Special room lots, $1.25; sufficient for ceiling, side walls, border, room 10x14x18; wide selection. Walter Morgan Co., Inc., 421 10 nw.; NA. 7888.

FRIGIDAIRE & KELVINATOR.
All sizes, convenient terms. Lewis Electric Co., 3919 Windom pl. nw. Cleve. 2000.

OIL BURNER—$50.
Reconditioned last year, tank extra. Iron Fireman Sales Co., Nat. 4240.

STEINWAY PIANO, $145
A good apartment size upright for the very low price of $145. Terms as low as $1.50 week. Come in and see it today. It won't stay long at this price.
HOMER L. KITT CO., 1330 G ST. N.W.

SLIGHTLY USED
3 Living Room Suites, Each $24.75
2 Dining Room Suites, Each $49.00
2 Bedroom Suites, Each $29.00
AMERICAN FURN. STORE
Inter-Ocean Building
512 9th St. N.W.

BOATS FOR SALE 35A

CRUISER—Cabin; 24-foot; $250 for quick sale. Hostess House, Quantico, Va.

JOHNSON SEA HORSE—16, with electric starter, $99.75. Johnson Motor Sales Co., 812 9th st. nw.

ROWBOATS—$19.50; dinks, $16.50; outboard boats, $30 and up. Boats built to order. West 2497.

18-FT. SPEED BOAT; gray 4-41 motor run approximately 30 hrs.; perfect condition; price $225. Clarendon 1072.

WANTED—MISCELLANEOUS 36

ANTIQUE JEWELRY, gold; highest prices paid; gold teeth, diamonds, watches, coins. Jewelry Exchange, Inc., 434 9th nw.

ANTIQUE jewelry, gold teeth, watches, diamonds, silver, coins, music insts.; full price paid. Schiller's, 444 9th, cor. E nw.

BOOKS BOUGHT in any quantity; bring them or phone Metropolitan 5415. Pearlman's Big Book Store, 933 G st. only.

CASH FOR GOLD, watches, diamonds, jewelry, antiques, silver, pawn tickets. Livingston, 1404 N. Y. ave.; ME. 9264.

WANTED—MISCELLANEOUS 36
(Continued.)

CASH for furniture, household goods and apparel. Call Cohen, Met. 7749.

WE BUY for our manufacturing dept. old GOLD and SILVER. We pay highest cash prices. A. Kahn, Inc., 41 years at 935 F st. nw.

WE PAY CASH
For old gold, silver, watches and diamonds and old jewelry. Selinger's, 818 F st.

OLD GOLD, SILVER
WATCHES, DIAMONDS
And discarded jewelry wanted for our mfg. dept. Full cash value paid.
SELINGER'S, 818 F St. N.W.

COUNTRY BOARD 39

BOARDERS wanted in country home. Mrs. Jennie C. Willis, Gordonsville, Va.

BRADDOCK HEIGHTS, MD.—"Braethorn Cottage," oppo. park and swimming pool; rm. and board, $9-$10 wk.; low rates to families or 3 or 4 in large rm.; close to postoffice. Write Box 40, Braddock Heights, Md.

SPACIOUS MOUNTAIN ESTATE.
Afton, Va. Room and board, $10 per week up; excellent fare; modern improvements. Miss Georgie Goodloe.

VACATION PLACES 41

BLUE RIDGE SUMMIT, PA.
Furnished cottages opposite golf course, swimming pool; less than ½ price; one large, with 7 baths, 2 acres; one small, 3 baths; 70 miles Washington.
EUGENE O'DUNNE, Owner,
Blue Ridge Summit, Pa.

ROOMS—FURNISHED 42

A ST. NE., 227—Large, attrac. bed-sitting rm., 1st fl. front. Call after 5. rent reasonable.

ALTURAS, THE—1509 16th st. nw. Come and spend the summer with us in the beautiful Alturas; everything to keep you happy; rms., $4 up; trans., $1 up.

ARGONNE PLACE, 1648 (half-block from 16th and Col. rd.)—Large front room opening onto porch, bath adjoining; mahogany twin beds and furnishings; very reasonable.

ARIZONA HOTEL—310 C st. nw., block off Pa. ave.; neatly furnished rooms; lobby; 3 baths on each floor; shower bath; continuous hot water; $4 week up; transients, 75c to $1.

C ST. NE., 133—Well furn. large l. h. k. rm. and porch; run. water; $18 mo. Atl. 4337.

C ST. NE., 634—Lovely room; for 1 or 2; $15 mo.; also very attrac. 2 rms., kit., priv. bath; excep. home; reas. LI. 5933.

CATHEDRAL AVE. NW., 2202, near Wardman Park—Room with bath, south exp.; references. Na. 2433 till 5 p. m.; Adams 9094 after 6.

CHASTLETON HOTEL—Apt. 730. Attrac. rm., with porch; next to bath; very desirable location; reas. North 10000.

COLUMBIA RD. NW., 2006—The Oakland. Large, attractively furn. front room in large 4th-fl. apt.; near bath; very reas. North 8742, Apt. 40.

COLUMBIA RD. NW., 503—Nicely furn. room with sleeping porch; high elevation; private family; very reasonable. Ad 2979-J.

COL. RD. N.W., 1310—Pleasant rm.; all modern improvements; southern exposure; gentlemen.

CONN. AT R—Well-furnished room; semi-private bath; priv. ent.; wkly. NO. 10109.

DOWNTOWN—11th st. nw., 1111. Desirable rms.; c. h. w.; $3 wk. up; $10 mo.

DUPONT CIRCLE, 1620 19th st. nw.—Cool, bright rm., adj. bath; $4 wkly., 2; c. h. w.

DUPONT CIRCLE—1735 P st. nw. One large rm., nicely furn.; l. h. k.; quiet; adults; reasonable

EVERETT HOTEL—Large rms., with phones; hot and cold running water; elev., lobby; walking distance all depts.; Special rates to Sept. 1. NA 8130

EXCLUSIVE college fraternity will rent rms. with full club and house privileges, 2 or 3 refined young men, $15 mo.; refs.; nr. Dupont Circle. Ster. 9700, house mgr.

FRANKLIN PK. HOTEL—1332 Eye st. nw., Apt. 75. Walking distance all depts.; priv. family. Call direct to apt.; Met. 4055.

FRANKLIN ST. NE., 25—Nicely furn. double rm.; also back rm. and screened-in porch; can be glassed-in if necessary; next b.; quiet neigh.; ½ blk. car; adults.

G ST. SE., 1219—Conv. to Navy Yard and 2 car lines; cool back room for 2 gentlemen, $25 mo., $15 single; board optional.

GIRARD ST. NW., 1427—Detached home; attrac. fur. double rm.; private bath; 4 win.; c. h. w.; phone.

H ST. NW., 1914—Two 1st-floor l. h. k. rms.; everything furnished; reasonable.

HAMILTON ST. NW., 626—To refined couple; lovely ft. rm.; breakfast privileges; bath, with shower; very reas. GE. 6525.

HOTEL LOGAN—50 rooms, 38 baths, elevator; rooms with phone, $1 up; weekly, $5 up; monthly, $20 up. North 2000.

IRVING ST. NW., 1642—Attrac. furn. double rm.; running water; $4.50; single $3. c. h. w.; priv. home. Col. 2335-J.

K ST., 1627—Near Carlton Hotel; single or double rooms, with or without bath; showers; convenient to departments.

K ST. NW., 1927—Two large, clean rooms; front; southern exposure; balcony; sink, range; housekeeping; $30.

KILBOURNE PL. NW., 1708—Large, cool 2d-fl. ft.; c. h. w.; refined home; also single rm., $15; meals optional. Ad. 4714.

L ST. NW., 1515—Nice, cool, airy single rooms, $3.50-$4; l. h. k., $6-$6.50.

L ST. NW., 1329—Large attrac. double room, clean and well furn'd; $6 wkly.

LANIER PL. NW., 1794—Nr. 18th and Col. rd. Delightful rm.; refined home; parlor, laundry, phone; c. h. w.; reas.

M ST. NW., 1000—Downtown. 2 large outside double rms.; nicely furnished; inst. h. w.; $5 each per wk.; also 1 single room, $3 week.

MD. AVE. NE., 320—Large front room and alcove; nicely furn.; twin beds; board optional; reas. Linc. 5120.

MASS. AVE. 1750, and 1309 17th nw.—Single and double, with private bath; reasonable.

MASS. AVE. NW., 2110—2 attrac. studio rooms; fireplace; also l. h. k. room; unlimited phone; walking distance.

MASS. AVE. NW., 910—Cool, clean bedrm.; adj. bath; c. h. w.; maid service.

MERIDIAN PL. NW., 1361—2 attrac. furn. 2d-fl. front rms. for gentlemen, single or double, newly dec.; $15-$20. Ad. 3015-J.

ROOMS—FURNISHED 42
(Continued.)

N ST. NW., 1426—Attrac. single 2d-fl. rm.; another single, $12; cont. h. w.; garage. Owner.

N ST. NW., 1753 — At Conn. ave. 1, 2, 3 rm. kitchenette apts.; comp. l. h. k.; $7.50-$10 wkly.; conv. baths; c. h. w.

NEAR Dupont Circle; gentleman employed; comfortable rm (coil spring bed); cont. h. w.; next to bath; $15 mo. DE. 0657.

NR. WARDMAN and Shoreham Hotels; private home; 2 beautiful rms. for gentlemen; all conv.; next bath. Col. 6746.

NEAR White House, Govt. depts.; Elizabeth Willard's home of refinement, 1907 G st. nw.; clean, cool, running-water rms.; adj. baths; single, double; daily, wkly., mo. rates; kit. privileges. Dist. 2309.

NEW HAMP. AVE. NW., 1822—Attractive rm.; also 1-rm., kitchenette apt.; excellent location; reasonable rent; quiet people. Dec. 1717.

O ST. NW., 1227—Downtown; walking distance; clean, comfortable rms.; $4 weekly up; also light housekeeping.

OAK ST. NW., 1356—Nr. 14th and Pk. rd. Pleasant rm., with sleeping porch; $15 month. Col. 6816.

P ST. NW., 3343—Nicely furnished rooms; corner house; every convenience; reas.

PARK RD., 1827—Attrac. cor. rm.; in exceptionally cool, large house; nr. cars.; reasonable. Col. 10322.

QUINCY ST. NW., 1325—Attrac. ft. rm., adj. priv. bath; south exp.; c. h. w.; all conv.; reasonable. AD 4159-J.

R ST. NW., 2108—In a real home and locality; double rm.; twin beds; bath and shower; also single rm.; free phone.

R ST. NW., 1619 (apt. 500)—Beautifully furn. room, near bath; refined gentleman; priv. family; reas. Pot. 5262.

TAKOMA PK.—1 Elm ave. Large l. h. k. rm.; side entrance; $4 wk. SH. 3553.

TAYLOR ST. NW., 1411—Attractive, comfortable front rms., 2d fl. priv. home; phone; no other roomers; garage; gentlemen preferred. AD. 5384.

THOMAS CIRCLE, 1332 Mass. ave. nw., The Cumberland, Apt. 55—Attractive room, southeastern exposure; reasonable.

7TH ST. SE., 12—Large attrac. 2d fl. front rm., suit. for 2; also 2d fl. rm. with porch; quiet home; reas.

8TH ST. SE., 753—Large, airy sleeping rm., also l. h. k. rm. with alcove; a. m. i.; 3 blocks Navy Yard.

13TH NW., 1317—Cozy rooms in pleasant private home; porch, yard, piano, radio; $2.50 each, double; $3.50 single.

14TH ST. NW., 2803—Attrac. rooms; nicely furnished; semipriv. bath; reasonable. Phone Col. 6919.

16TH ST. NW., 4831—Beautiful, newly furn. 2d-fl. rm.; 2 exps.; next bath; radio, priv. phone; excel. location. GE. 7699.

16TH ST. NW., 1815—Exclusive location; cheerful double and single rms. $3.50 up; also large front rm. for l. h. k. kitchenette.

16TH ST. NW., 1846—Desirable rm.; next bath; cont. h. w.; $15; also large room; single or twin beds; gentleman.

1887 KALORAMA RD.—Handsome colonial home; large room, accommodations for 3 girls; $15 each.

41ST ST. NW., 5017—Nicely furnished rm., next to bath; unlimited phone; reas.

MERRILL MANSIONS
1361 Fairmont st. nw.—Beautifully furn., bright, 1, 2, 3 rm. apt.; priv. baths; newly dec.; also single rms.; summer rates.

NEW INN 608 9TH. $1-$1.50-$2 per day; $5-$10 weekly.

INSPECTED ROOMS
Gibson Rental Bureau, Inc., 816 15th st. nw. Phone NA. 5578. Inspects rooms offered to the public, gives full details; directs you quickly to the kind of room you want. NO CHARGE.

ROOMS—UNFURNISHED 43

COLORED—Two rooms and bath for l. h. k. Call after 6. 1828 S nw.

FURNISHED or Unfurnished 44

EUCLID ST. NW., 1727—2 bright, airy rms.; large closets; south exp.; running water, $30; also ft. l. h. k. rm.; grill; $35.

NR. CAPITOL—109 4th st. ne. Lovely, large ft. rm.; board opt. Lin. 7448-J.

ROOMS and BOARD 45

ALLISON ST. NW., 1106—Front rm.; 2 closets; suitable for couple; no other boarders. Col. 7469.

BILTMORE NW., 1824—Lovely double, single rms.; beautiful, refined home; porches; excellent meals; ideal location

CHOICE of 2d or 3d floor; 3 furnished rooms and private bath; in private home; in desirable Northwest section; suitable for small family or group; meals optional. North 6469.

COLUMBIA RD. NW., 1335—Beautiful, large front room, semibath; twin beds; home privileges; fine table; $35 each.

DUPONT CIRCLE (1512 21st N.W.)—Cool, attractively furnished rooms with delicious breakfast and evening dinners; reasonable rates.

EAST CAP. ST., 1111—Beautiful furn. double rm. and board; reas. rates. Atl. 5705

EAST CAPITOL ST., 327—2d-fl. large double rm.; for 2; home privileges and cooking; reasonable. Atlantic 0918.

H ST. NW., 1826—Rooms with board; for gentleman; $35 per month; also single.

HILLYER PL. NW., 2010 (Conn. ave. bet. Q and R)—Young lady wishes to share lovely large room adjoining bath; excellent meals; splendid location; $30. Nor. 8724.

K ST. NW., 1333, adjoining Hamilton hotel; running water; twin beds; 2 or 3 in room, $30 and $35 each per mo.; single, $35 and $40; excellent meals.

K ST. NW., 1333—Adj. Hamilton Hotel. Downtown; double and single rms.; twin beds; running water; excel. meals; gar.

MORRISON ST., 3733—Ch. Chase, D. C. Beautiful rms., with priv. and semipriv baths; twin beds; delicious meals; gar.

NORTHEAST—Nr. G. P. O., Union Station, Postoffice; large rm.; 2 men or employed couple; $7 wk. Atl. 1731.

RHODE ISLAND AVE. NW., 1626—Lovely single and double rms. in beautiful home; large drawing and entertaining rms.; excel. meals; $30 up; tourists accom.

ROSE INN, 1309 17th nw.—Front rms., single, double; board optional; reas.

THE HILLCREST, 13th and Girard nw.—1st, 2d flr. rms., bath; well-balanced meals; large recep. rm.; summer rates.

THE EVANGELINE RESIDENCE—1330 L st. nw. High-class accommodations; for young women; splendid meals; congenial atmosphere; rates, $8.50 and up per week. National 7870.

VT. AVE. NW., 1211—Home of refinement, double, single rms.; excellent meals; reduced rates; transients accommodated.

6TH ST. NE., 817—Rooms, $2 up; single or double; meals optional; refined home.

14TH NW., 3425—Attrac. rms.; double $60, single $32.50; indiv. tables; home cooking.

16TH NW., 1020—Attrac. double rms.; ladies or gentlemen; congenial atmosphere; splendid meals; also table boarders.

1834 CONNECTICUT AVE.
2d floor front; large room, private bath apartment, shower, radio, twin beds.

THE SOUTHERN CLUB
1400 N. H. ave. (formerly the Italian Embassy). A family hotel of distinction and quality, with true Southern hospitality and service; all outside, lovely rooms; private baths; moderate rates.

APARTMENTS FURNISHED 50

BEAUTIFUL rm. and kitch. apts.; 3 locations; sink, range; hdwd. flrs., newly fur.; $3.75 to $7 weekly; caretaker wanted: unfur. also. 2000 F st. nw.

BROOKLAND—Entire 3d fl.; gas, elec., bath; l. h. k.; phone; $4 week. DE. 4512.

BROOKLAND—Liv. room, kit., bath; sink, range; phone; convenient; $8 wk. Dec. 4512.

COLUMBIA RD. NW., 1380—2 large attrac. rooms, nicely furn'd, l. h. k.; priv. bath, gas and elec. furn'd; $38 per mo.

D ST. NE., 1700—2 rms., kit., bath; Kelvinator, elec., gas; new; adults.

FOUR rooms, kitchen and bath, furnished; one large room, hall room, kitchenette. Metropolitan 7496.

H ST. NW., 1807—Front, 2 rms., kit., bath, gas, elec. included; $12.00 week.

K ST. NW., 937—Light, airy apt.; large bed-living rm4 spacious kitchen; adj. bath; $7 wkly., including everything.

KALORAMA RD.—Second floor in large house; breakfast and dinner served in cool basement decorated as Mexican courtyard. Adams 0202.

KENYON ST. NW., 1352—2 nice front apts., consisting of large bed-living rm. and comp. kitchens and dining rm. combined; a. m. i.; $35 and $37.50. AD. 3294

KENYON ST. NW., 1333—1, 2, 3 rms.; $25, $30, $35; also 1 rm.; l.h.k.; $15, $20, $25.

MAN'S APT.—2 rooms, bath, terrace, awnings; fireplace; unique furnishings. 1741 R. I. ave. nw.

MASS. AVE. NW., 935—2 rms., dinette, bath; newly dec.; all improvements; adults; reasonable.

MONTAGUE ST. N.W.—Second floor, private detached home; unusual opportunity; adults only. Georgia 4044.

N ST. NW., 2020—Large dining rm., bedroom, kitchen and bath; elec., gas, Frigidaire; reasonable.

N ST. NW., 2020—Large dining rm., bedroom, kitchen and bath; elec., gas, Frigidaire; reasonable.

NEAR Mayflower Hotel, 1837 M st. nw. Attractively furn. 2-rms., living rm. and bath; $45 month.; grill. NA. 6826.

NEWTON ST. NW., 1436—1, 2, 3 rms.; $25, $30, $35; 1 rm.; l. h. k.; $15, $20, $25.

P ST. NW., 2136—Furnished bedrm., bath and kitchen, $26; also single rm., $15.

PA. AVE. NW., 2412—Large studio, sleeping porch, kitchenette, bath; southern exp.; gas, elec.; $40. WE. 2637-W.

(Continued on Next Page.)

Minute Movies

(All rights protected by the George Matthew Adams Service. Trade Mark Registered U. S. Patent Office.)

By Ed Wheelan

APARTMENTS FURNISHED 50

(Continued.)

RAVENEL, 1610 16th nw.—1 or 2 rms., kit., b., din., alcove, center hall, $42.50 to $75; elec. refrig.; res. mgr. DE. 2780.

UNIVERSITY PL. NW., 2568—Nr. 14th and Clifton. Nicely furn. 3-rm. apt.; entire fl.; newly dec.; priv. home; gas, elec.; $42.

WASH. CIRCLE, 2215—Large 1st-fl. apt.; bed-liv. rm. (bay window, piano), kit.-din., bath, $11; large closets; 2-rm. 2d-fl. apt., $0.

2 ROOMS, kitchen and bath; splendid location; completely furnished; $40.00. Call Columbia 4277.

1214 K ST. NW.—2d-floor apt.; living rm., 2 bedrooms, kitchen (Frigidaire), adj. semiprivate bath. Also 3-room, private bath basement apt.; reasonable rates; unusual apartments.

13TH AND JEFFERSON NW.—2 or 3 rms., sleeping porch. For further inf., call Ge. 2429.

14TH ST. 2540 and 1017 K ST.—Nicely furn. front apts. of 2 and 3 rms., kitchen and bath; gas; elec. ME. 6362, CO. 10407. Under new management.

1660 PARK RD.—Adults only; 2 rms., k. and b., or large apt. now available; newly renovated; attractive and homelike; near car line and bus, $37.50 to $60.

1749 P ST. NW.—2 rms., 2d floor; semipriv. bath.; elec. refrigerator; $35 incl. gas and elec. Me. 7187.

18TH ST. NW., 3116—Entire 3d fl., 2 large, light, cool rooms, bath; gas, elec.; private home; reas.

21ST ST. NW., 1510—Bed-living room, kitchen, semipriv bath; modern; c. h. w.

21ST NW., 1724—For rent furnished; to lady; 1 living room and kitchenette. Potomac 6398-J. Apt. 3.

521 7TH N.W.—$27.50.
Attrac. ft. 2-rm. apt., s. p. bath. LI. 3914-J.

WE LOCATE YOU FREE
Furnished or unfurnished apartments and houses; all sections.
NATIONAL RENTAL SERVICE.
1427 Eye St. N.W. DIstrict 6768.

Francis Scott Key, Apt. Hotel
20th and F sts. nw. 1 room, kit., bath; completely furn.; linens, silver, Frigidaire; day, week, month National 5425.

A CAR AND GUIDE FREE
Furn. or unfurn. apts., houses, rooms; all sections; lowest rentals. Save time. Phone Columbia 4277, or Adams 3451.
District Rental Bureau
ROOM 102, 1445 PARK ROAD NW.

FURNISHED APTS.
GIBSON RENTAL BUREAU, INC., LOCATE YOU QUICK. NO CHARGE.
2, 3, 4 rooms; all sections; porches; garages; showers; Frigidaire. No leases required. Phone National 5578 for car and guide.
816 15TH ST. NW.

FURNISHED or Unfurnished 51

BRIGHTWOOD—936 Longfellow st. nw. One room, inclosed porch and kitchenette; private home; adults; $25.

FOUR-room apt. with bath, gas, elec. refrig., heat; new home; on first floor. 325 17th pl. ne.

MORRISON ST. NW., 3412—1 rm., kit., bath; beautifully furn; $30-$40; necessities incl.; also 3 rms., kit., bath; reasonably priced; adults.

NEAR Dupont Circle; 2 rooms, kitchen and bath; plenty of light and air; open fireplace. Phone STerling 9538

16TH ST. SE., 209—1 rm., kit., slp. porch; nicely furn.; $30; unfurn., $25. AT. 0637-J.

LOW RENT DOWNTOWN
2-rm. apt., $40; 3 rms., $50; 4 rms., $60. Modern elev. building. 1424 K st. nw. Furnished, $5 extra. Phone Nat. 5437.

COOL PORCH APTS.
NEAR 16TH AND PARK RD.
1 r., $30; 3 r., $45; 4 r., $55; 5 r., $70. Beautiful bldg.; large rooms. Specially reduced. Handy to stores, schools, cars. Refrigeration. All conveniences. Nicely furnished $10 extra. Adams 5578.

MEETING THE DEMAND
LOW RENT N.W. APTS.
1 rm., $30; 3 rms., $40; 4 rms., $50; 5 rms., $65. Splendid bldg.; handy to stores, cars, schools; large outside rms., tile bath, parquet floors, refrigeration. Can be fur. $10 extra. Phone AD. 5193.

CHOICE VALUES
COMFORT WITH ENVIRONMENT.
$45.00 unfurnished, $60.00 furnished. Murphy In-a-Door bed, living room, dinette, kit., bath, dressing room.
$55.00 unfurnished, $70.00 furnished. Bedroom, living room, dressing room, dinette, kit. and bath.
— ADVANTAGES —
Spacious, cheerful rooms. Cross ventilation; 10 degrees cooler. Frigidaire and parking free. Combination tub and shower bath.
CAVALIER HOTEL
3500 14th St. N.W.

RENTS GREATLY REDUCED
THE PARKWELL
3500 13th St. N.W.
Corner 13th and Monroe Sts.
VERY QUIET SECTION
COOL—HIGH ELEVATION
1 room, large living room, bath, electric refrigeration, $32.50 mo.
2 big rooms, din., kit., bath, built-in tub with shower, big dressing rm., $47.50; furn., $57.50.
THE ALTON, 1445 PARK RD.
Near 14th and Park Rd.
1-room apt., large dressing room, bath, $30.00. 1½ big rms., kit., bath, $37.50; furn., $47.50. 2 big rms., hall, 2 closets, big kit., dinette, 2 exposures, $50; furn., $60. 3 big rms., large hall, big dressing rm., bath, $62.50; furn., $75.
THE NEW HAVEN
236 Mass. Ave. N.E.
Near Union Station
1 room, dressing room, bath, $27.50; furn., $32.50. 1 room, dinette, kit., dressing room, bath, $37.50; furn., $47.50.
THE BOND APTS.
1230 New Hampshire Ave.
2 rooms, kitchen, dinette and bath, $47.50. Furnished, $55.00.
24-hour elevator service.
Free Elec. Refrigeration.
Elevators and Resident Managers.
(All new fireproof buildings.)
WM. C. BOND
1445 Park Rd. N.W. ADams 3451.

COLORED—1 rm., kit., semi-bath, 2d floor, gas, heat, elec. incl., $22.50. Call after 5 p. m.

APARTMENTS—Unfurnished 52

CLIFTON ST. NW., 1428—Large 2nd fl. apt.; 6 rms., priv. bath; newly decorated; heat, jan. service; $50; garage.

COBLENTZ APT. (N. Cap. and Fla. ave.)—Four and five large front rooms, facing Truxton Circle; new, modern; $50. Decatur 6305.

COOL, CLEAN, PRIVATE—Near Rock Creek; 2 rooms, k. and b.; inclosed porch; yard; c. h. w.; reasonable. Col. 7954-W.

E. CAPITOL ST., 413—1st floor, 1 room, kitchen and priv. bath; heat furn.; large yard; $20.

F ST. NE., 1416—3 rooms, bath, inclosed porch, gas, elec., limited phone service, $36.50. No dogs.

GEORGIA AVE., 6921—Modern; 2 or 3 rms., kit. and bath; free Frigidaire; $37.50 up; furn. if desired; res. mgr.

GET OUR for-rent list of apartments and modern homes; reasonably priced. John F. Donohoe & Sons, 314 Pa. ave. se.

IDALIA, 512 2d st. nw.—2 rms., kit., s. bath; cont. h. w., gas, heat, elec., $30; also larger apt.

KENYON ST. NW., 653—4 rooms, bath; newly decorated; heat and janitor service; reas.; Frigidaire optional. Call COlumbia 3917.

L ST. NW., 2520—Walking distance downtown; 2 rms., kit., bath; free refrig.; res. mgr.; $37.50 mo. James A. Geddes. 821 Tower Bldg. West 0975-R.

NEWTON ST. NW., 1468—2 rms., kit., bath; gas, heat, elec. incl.; $35.

R ST. NW., 1635—5 rooms, kitchen and bath; Frigidaire free; $75.

TAKOMA PARK—1st or 2d fl.; 4 outside rms., bath, shady porch; newly dec.; a. m. i.; reduced to $40. Shep. 2928-W.

WEBSTER ST. NW., 1006—5 rms., bath, porch; reduced to $52.50; Frigidaire optional; conv. location; janitor service. CO. 6161-M.

247 DELAWARE AVE. SW.—Block from Capitol; large room, kitchen, dinette, dressing room and bath; Frigidaire; newly decorated; $29.50 month.

14TH ST. NW., 2115 4 light rms., b., por., hot-water heat; reduced to $30.

15TH ST. NE., 604—2 large rms., kitchen, semibath; gas, elec., h. w. h.; $25.50.

1660 PARK RD.—Adults only; 2 rms., k. and bath, or large apt. now available; newly renovated; attractive and homelike; near car line and bus; $37.50 to $60.

15TH ST. NW., 2809 — Embassy section; ideal location; moving free; 1 rm., bath; 1 rm., kit., bath; very reas.; Frigidaire optional. ADams 1617 or janitor.

1619 17th st. nw., 1 room, kitchen and bath to 2 rooms, kitchen and bath, $25 to $30.
51 Randolph pl. nw., 4 rooms, kitchen and bath, $45.50.
A. M. COOPER.
820 11th st. nw. NAT. 1332.

THE LINBERN, 1319 Vermont ave. 2 rms., kit. and bath; good cond.; $32.50.
1519 M ST. NW.—4 rooms, kitchen and bath; $40.
G. B. LIKENS. NAT. 8095.

THE WEST VIEW, 2123 I st. nw.—1 room and bath, $30; 1 room, kitchen and bath, $38.50; 2 rooms, kitchen and bath, $52.25; Frigidaire on house current; 24-hour elevator and switchboard service; resident manager.
GOSS REALTY CO.,
1405 I St. N.W. Natl. 1353.

Tell us WHAT you want!
WHERE you want it!
WE HAVE IT!!
Guide, with car, free.
ROB'T L. McKEEVER CO.,
Shoreham Bldg. Nat. 4750.

"Cap" Stubbs

He's Just Plain Contrary

By Edwina

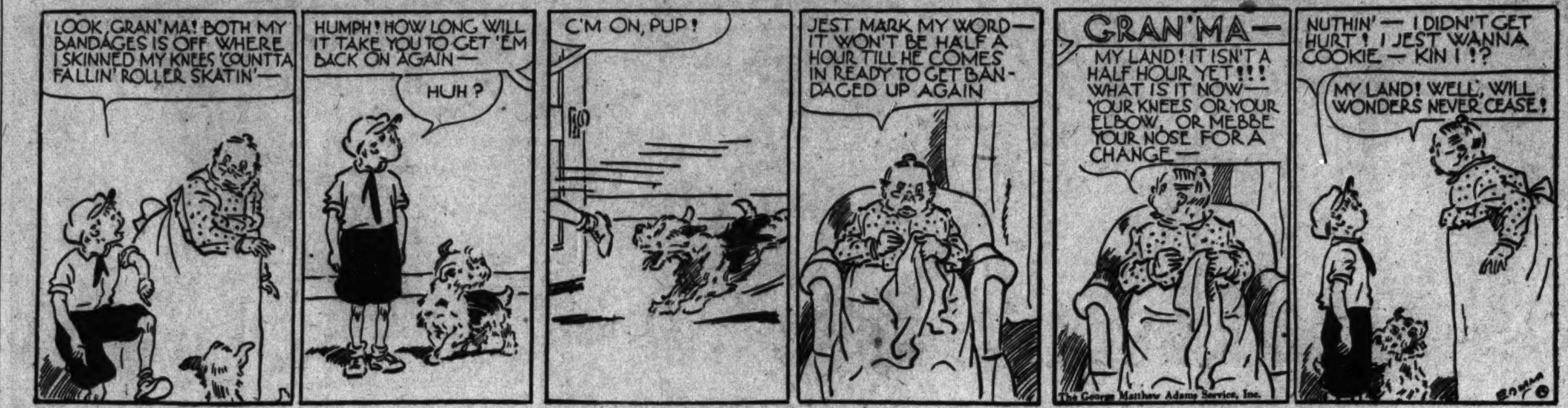

APARTMENTS—Unfurnished 52

(Continued.)

1900 Lamont St. N.W.
$42.50 to $56.50. One and two rooms, kitchen, dinette and bath. Murphy bed, electric refrigeration. Elevator.

2300 18th St. N.W.
$50.00 to $52.50. Five rooms and bath, excellent condition, convenient to stores, movies and car lines. Resident manager. CO. 6827.

1809 Belmont Road
$42.50. Three rooms and bath, newly decorated, electric refrigeration. One block from 18th and Columbia Road.

National Mortgage & Inv. Corp.
1004 Vermont Ave. NA. 5833

Select Apartments in All Locations.
CAFRITZ.
14th and K sts. N.W. Dist. 9080.

RENT REDUCED TO $32.
950 Longfellow st. nw.—Front apt.; 2 outside rooms, kitchen and bath.
LEE D. LATIMER CO.,
728 Investment Bldg. Nat. 4146.

WE WILL HAVE AVAILABLE several choice apts. in The Highlands. The Highlands has always been a high-class building, with full service to tenants and with one of the best dining rooms in Washington. Rentals have been reduced. Apts. of 2 rooms and bath, nonhousekeeping, to 5 rooms and bath, housekeeping, furnished and unfurnished. Full hotel service if desired. A delightful home for you and your family. Facilities for entertainment. Roof garden.
LINKINS CO., Rental Agents.

THE WENDALL
1858 California St. N.W.
Large, roomy apartments, 2 rooms, kitchen, rec. hall, bath and porch, $40 and $42.50. 4 rooms, kitchen, rec. hall and bath, $57.50 to $60. Free electric refrigeration. High elevation, convenient to cars and bus line.
THE MINTWOOD
1843 Mintwood Place N.W.
Near 18th and Col. Rd. car line. 1 and 4 rooms, rec. hall and bath. $26.00 to $52.50. Free electric refrigeration.
WALTER A. BROWN.
1400 H St. N.W. Nat. 1652.

WHY HUNT?
APARTMENT RENTAL BUREAU
Can rent you anywhere in city, with free moving before August 15.
918 18TH ST. NW. NA. 0470.

ON CAPITOL HILL
THE DAVMAR, 18 9TH ST. N.E.
1 and 2 rooms, kitchen and bath. Frigidaire on House Current. Reasonable rents. See Res. Mgr.

YOU WILL ENJOY
THE ROOF GARDENS
at the
Highlands and Westmoreland
Conn. Ave. and California St. N.W.
Wonderful views of the Potomac and Virginia Hills. Reasonable rentals. Every service. Resident Manager.
LINKINS CO.

INSPECT TODAY
THE RICHELIEU
1750 HARVARD ST. N.W.
Overlooking Rock Creek Park. All outside rooms. Two and 3 rooms, kitchen and bath, $55. Electric refrigeration on house current. Elevator. Manager on premises.
LINKINS CO., 1733 DE SALES ST. N.W.

THE LEGATION
Conn. Ave. and Legation St.
Located in Beautiful Chevy Chase.
A few apartments available containing dinettes, foyers, porches, separate shower baths, electric refrigeration on house current, large laundry room and electric washing and drying machine without charge; garage. Resident Manager. Emerson 5955.

1443 OAK ST N.W.
Just North of 14th and Park Rd.
Convenient to stores, schools, churches, Arcade Market and transportation. Entire building renovated throughout. Apartments lighted for inspection. RENTS REDUCED TO $39 for two rooms, kitchen and bath. Electric refrigeration.
CHAS. D. SAGER
NAtional 0036 924 14th St. N.W.

RENTS REDUCED AGAIN
$35.00—2225 N Street N.W.
2 good-sized rooms, kitchen, bath 2 closets, hall, electric refrigerator, newly decorated Adjoins Rock Creek Park in the rear. Resident Manager Apt. 101, or telephone District 8141.
HENRY J. ROBB, INC.
1024 Vermont Ave.

1121 NEW HAMPSHIRE AVE.
THE MARCHETA
$35 to $50 Desirable downtown apartments, consisting of 1 and 2 rooms, kitchenette, dinette and bath. Frigidaire on house current. Resident manager, West 0780.

THE FLAGLER
736 22nd St. N.W.
$27.50 to $55 Apartments, bachelor and 2 rooms, kitchen, dinette and bath. Free Frigidaire. Resident mgr. West 0692.

A Convenient Guide
TO HIGH GRADE APARTMENTS

1 ROOM
and Bath

2400 16th St. N.W.	$45.00
1915 Eye St. N.W.	$25.00
214 Mass. Ave. N.E.	$27.50
1316 L Street N.W.	$25.00
2100 C Street N.W.	$35.00
1228 Eye St. N.W.	$35.00
2501 Calvert St.	$35.00

1 ROOM
Kitchen and Bath

3206 Wisconsin Ave.	$42.50
1228 Eye St. N.W.	$32.50
214 Mass. Ave. N.E.	$38.50
2601 Calvert St.	$42.50
2101 C Street N.W.	$42.50
3726 Conn. Avenue	$52.50
2400 16th St. N.W.	$45.00

2 ROOMS
Kitchen and Bath

1915 Eye St. N.W.	$37.50
1911 Eye St. N.W.	$40.00
214 Mass. Ave. N.E.	$47.50
3206 Wisc. Ave.	$60.00
1372 Randolph St.	$45.00
1025 Conn. Avenue	$55.00
1228 Eye St. N.W.	$55.00
2101 C Street N.W.	$55.00
2501 Calvert Street	$65.00
3 Riggs Court-Dupont Circle	$65.00
2601 Calvert Street	$60.00
3726 Conn. Avenue	$69.50

3 ROOMS
Kitchen and Bath

1728 Conn. Avenue	$40.00
1200 E. Capitol St.	$40.00
1315 Clifton St. N.W.	$52.50
1737 New Hamp. Ave.	$65.00
3206 Wisc. Ave.	$70.00
2501 Calvert Street	$80.00
2601 Calvert Street (With Porch)	$85.00

4 ROOMS
Kitchen and Bath

1200 E. Capitol St.	$42.50
1315 Clifton St. N.W.	$73.00
2501 Calvert St. N.W.	$95.00
2601 Calvert Street	$100.00

5 ROOMS
and over

2400 16th St. N.W., 5 rm.	$240.00
2101 C Street N.W., 8 R., 3 B.	$200.00
1025 Conn. Ave., 5 rm.	$100.00
2501 Calvert St., 5 rm. (With Porch)	$120.00

WEAVER BROS INC. REALTORS
Washington Building
DIstrict 9486

CONSULT us about Apartments.
BOSS & PHELPS.
1417 K St. N.W. NA. 9300.

$25.00 230 11TH ST. S.E. 3 rooms, bath. (Flat with heat included.)
L. T. GRAVATTE
729 15th St. N.W. Nat'l 0753.

$27.50 CAVANAUGH COURT, 1526 17th St. N.W. 1 room and bath.
H. G. SMITHY CO.
1418 Eye St. N.W. Nat. 5904.

$30.00 PELHAM COURTS, 2115 P St. N.W. 1 room and bath.
H. G. SMITHY CO.
1418 Eye St. N.W. Nat. 5904.

$30.00 CAVANAUGH COURT, 1526 17th St. N.W. 1 room, kitchen and bath and foyer, $30.
H. G. SMITHY CO.
1418 Eye St. N.W. Nat. 5904.

$31.00 TO $105. KEW GARDENS, 2700 Que st. nw. 1 room, kitchen and bath, electricity and gas free, $37.50. Six rooms, kitchen and bath, $105. Refrigeration on house current. Resident manager.
RANDALL H. HAGNER & CO.
1321 Conn. Ave. Decatur 3600.

$32.50 1471 IRVING ST. N.W. 1 room, kitchen, bath and porch. Electric refrigeration. Resident Mgr.
H. G. SMITHY CO.
1418 Eye St. N.W. Nat. 5904.

$32.50 THE PARK LANE, Pa. Ave. at 21st St. A smart downtown apartment. Bachelor apt. of 1 room, dressing closet, Murphy bed and bath. Frigidaire on house current. 24-hour elevator, switchboard and bellboy service. Resident manager.

$32.50 1311 11TH ST. NW. Three rooms and private bath. Electricity furnished.
GEORGE F. HANE.
1422 "F" st. nw. NAtional 3964.

$33.50 1220 N ST. N.W. 1 room, kitchen and bath. Electrical refrigeration. Resident Manager.
H. G. SMITHY CO.
1418 Eye St. N.W. Nat. 5904.

The Dupont Circle
Conn. Ave. at Dupont Circle
H. L. RUST CO., Agents

Look for
The Lighthouse Flash
(One) (Two) (Two)
The Du-pont Cir-cle

When Rearranging Your Budget—
You are invited to inspect accommodations offered at prices which can not be duplicated even on today's replacement costs.

CONSIDER:
FIRST—One Room and Bath .... $32.50 up
Two Rooms and Bath, with & without service pantry .... $55.00 up
Three Rooms and Two Baths, with and without service pantry .... $90.00 up
SECOND—Your Address. Convenience of Location.
THIRD—Facilities Offered.

Free electric current
No service charge for telephone
Running ice water in each bathroom
Full tiled bathroom (with tub and shower)
Hotel office
Room service from restaurant
Cool delightful roof lounge
Sunlighted rooms and corridors throughout with exposures such that rooms are delightfully cool
Maid service hourly or monthly—low rates
Also Hotel Accommodations at reasonable rates; short or long stay

Stacy H. Briant, Manager Decatur 6201

$35.00 5509 9TH ST. N.W. 1 room, kitchen and bath. Frigidaire on house current. Res. Mgr.
H. G. SMITHY CO.
1418 Eye St. N.W. Nat. 5904.

$35.00 to $40. THE REXTON, 2714 Quarry road, near Columbia road. One room, dining alcove, kitchen and bath, $35; 2 rooms, kitchen and bath, $40. Refrigeration included. Resident Manager.
SHANNON & LUCHS CO.,
1505 H st. nw. Nat. 2345.

$35.00 THE BARCLAY, 2100 Eye St. N.W. 1 room, kitchen and bath. Frigidaire on house current. Elevator. Resident Manager.
H. G. SMITHY CO.
1418 Eye St. N.W. Nat. 5904.

$35.00 115 17TH ST. S.E. Two squares south of Eastern High School. 3 rooms and bath; large back porch and yard. Newly decorated. Only $35. Call Mr. Clark, National 3007. Keys first floor, 117 17th st.

$35.00 THE CLEVELAND PARK, 3616 Conn. Ave. 1 room, kitchen and bath. Frigidaire on house current. Resident manager.
H. G. SMITHY CO.
1418 Eye St. N.W. Nat. 5904.

$35.00 UP. THE EUCLID, 1740 Euclid St. N.W. One and 2 rooms, apt., kitchen, Pullman dinette, dressing closet, Murphy bed, bath, elevator, lights and Frigidaire free. High, cool, convenient to 18th and Columbia Rd. Resident Manager Col. 9355.
REAL ESTATE MTGE. & GUAR. CORP
1610 K St. NW. NAtional 1403.

$35.00 to $47.50. 1416 CHAPIN ST. NW. 2 rooms, kitchen, bath and porch, $35; 5 rooms (2 bedrooms), kitchen, bath and porch, $47.50. Electrical refrigeration. Resident manager.
SHANNON & LUCHS CO.,
1505 H st. nw. Nat. 2345.

$35.00 1228 EYE ST. N.W. Convenient downtown location. One room, kitchen and bath. 24-hour switchboard and all-night elevators. Also furnished apartments.
WEAVER BROS., INC.
Washington Bldg. Dist. 9486

$35.00 3222 WISCONSIN AVE., near St. Alban's Cathedral. 2 rooms, kitchen and bath; electric refrigeration if desired.
SHANNON & LUCHS CO.
1505 H St. N.W. Nat. 2345.

$37.50 THE LINDBERGH, 200 Mass. Ave. N.W. Modern apartments, convenient to Government buildings. 1 room, reception hall, dining alcove, kitchen and bath. 24-hour elevator and switchboard service. Resident manager.
H. G. SMITHY CO.
1418 Eye St. N.W. Nat. 5904.

$37.50 930 EMERSON. Two-room apts., kitchen, bath. Frigidaire. Laundry room in basement. Yard for drying. Near stores, theaters, car line. Nice building. Good janitor service.
REAL ESTATE MTGE. & GUAR. CORP.
1610 K St. N.W. Nat. 1403.

$37.50 THE PARKADE 1457 Park Road N.W. 1 room, kitchen and bath. Frigidaire on house current. Elevator. Resident Manager.
H. G. SMITHY CO.
1418 Eye St. N.W. Nat. 5904.

$37.50 and $40. THE HELON, 425 D St. S.E. Apts. of 2 rooms, kitchen and bath. Electrical refrigeration.
WASHINGTON LOAN & TRUST CO.
Real Estate Dept. Nat. 3440.

$40.00 and up. 1413 GIRARD ST. NW Two rooms, reception hall, kitchen, bath; electric refrigeration on house current.
LEE D. LATIMER CO.,
728 Investment Bldg. Nat. 4146.

$40.00 2520 10TH ST. N.E. 2 rooms, kitchen, dining alcove and bath. Frigidaire on house current. Apts. lighted for inspection. Apply RESIDENT MANAGER.

$40.00 PELHAM COURTS, 2115 P St. N.W. One large room, kitchen and bath. Frigidaire on house current. Elevator, switchboard.
H. G. SMITHY CO.
1418 Eye St. N.W. Nat. 5904

$40.00 3126 16TH ST. N.W. 2 rooms, kitchen and bath. Frigidaire on house current. Resident Mgr.
H. G. SMITHY CO.
1418 Eye St. N.W. Nat. 5904.

$42.50 THE MISSISSIPPI, 1436 W St. N.W. 3 rms., kit. and bath.
H. G. SMITHY CO.
1418 Eye St. N.W. Nat. 5904.

COOL APTS.—Elec. Refrigeration Free.
A. S. GARDINER.
932 Investment Bldg. Natl. 0334.

$42.50 THE SUSQUEHANNA, 1430 W St. N.W.—Modern building, under owner management, adjacent to Meridian Park, close to schools, churches and shops, between car and bus lines. 4 rooms, kitchen and bath; in excellent condition.
C. A. SNOW CO.
710 8th St. N.W. Nat. 1921.

$42.50 1809 BELMONT ROAD. 2 rooms, kitchen and bath; newly decorated throughout; electrical refrigeration; one block from 18th and Columbia Rd.; convenient to car lines, stores and churches.
NAT'L MORTGAGE & INV. CORP.
1004 Vermont Ave. Nat. 5833.

$42.50 TO $56.50. RANDALL MANSIONS, 1900 Lamont st. nw. 1 room, kitchenette and bath, $42.50. 2 rooms, kitchen, dinette and bath, $52.00 to $56.50. All bright cheerful, outside apartments equipped with Murphy beds and electric refrigeration. Elevator.
NAT'L MORTGAGE & INV. CORP.
1004 Vermont Ave. Nat. 5833.

$42.50 AND $45. 3100 WARDER. 2-room front apts. Light, airy, delightful. Detached tiled bath, large foyer; free frigidaire. All laundry conveniences in basement. Newly decorated, clean. You'll enjoy these apts. Res. Mgr., AD. 5379-M.
REAL ESTATE MTGE. & GUAR. CORP.
1610 K St. N.W. Nat. 1403.

$45.00 6645 GEORGIA AVE., close to Walter Reed Hospital. 2 rooms, kitchen and bath. Frigidaire on house current. Resident manager.
H. G. SMITHY CO.
1418 Eye St. N.W. Nat. 5904.

$45.00 TO $50. 2300 18TH ST. N.W. 4 rooms, kitchen and bath; newly decorated throughout; all outside rooms; close to stores, movies and car lines. Resident manager on premises.
NAT'L MORTGAGE & INV. CORP.
1004 Vermont Ave. Nat. 5833.

$45.00 THE WESTMORELAND, 2122 California St. N.W. 2 rooms and bath, nonhousekeeping; every service and convenience; excellent dining room. Rent lowered to $45 per month, including electricity. A refined class of tenancies. Reference required. Roof garden. Resident manager.
LINKINS CO.
1733 De Sales St. N.W. Dist. 3522.

$45.00 TO $52.50. THE QUEENSBOROUGH, 1614 17th St. N.W. 2-room apts. A comfortable, attractive place to live within walking distance of downtown. Cross-ventilation, free frigidaire and free parking space. Resident manager. NO. 2176.
REAL ESTATE MTGE. & GUAR. CORP.
1610 K St. N.W. National 1403.

$45.00 UP. 2145 California St. N.W. 2 and 3 room apartments. Foyer, kitchen, dinette; communicating tiled bath. Built-in garage. Frigidaire on house. Some apts. with glassed-in and screened sleeping porches. Delightful accommodations in lovely residential neighborhood just off Conn. ave. Resident manager. North 1650.
REAL ESTATE MTGE. & GUAR. CORP.
1610 K St. N.W. Nat. 1403.

$45.00 Near Capitol. 5 rms., bath, sleeping porches; also 2-car brick garage; $10. Call ME. 2090 or CO. 0695.

$45.50 DAHLGREEN COURTS, 2504 10th St. N.E. 2 rooms, kitchen, dining alcove and bath. Frigidaire on house current. Apts. lighted for inspection. Apply RESIDENT MANAGER.

$47.50 THE LONGFELLOW, 5521 Colorado Ave. N.W. Beautiful new building. Large living room, dressing room, kitchen, dinette, colored tiled bath. Free gas, electricity and refrigeration.
L. E. BREUNINGER & SONS, INC.
211 Investment Bldg. Nat. 2040.

$47.50 THE FRONTENAC, 4550 Conn. Ave. New building. Carpeted halls. Secretarial switchboard. Screened porches. Frigidaire on house current. 1 room, kitchen, bath and dinette. Res. Mgr.
H. G. SMITHY CO.
1418 Eye St. N.W. Nat. 5904.

$47.50 801 BUTTERNUT ST. N.W., near Walter Reed Hospital. REDUCED RENTALS. Exceptionally desirable apartments, consisting of large living room, bedroom, dinette, kitchenette and sleeping porch. Electric refrigeration on house current. Also some at $55 with 2 bedrooms.
WM. H. SAUNDERS CO., INC.
1519 K St. N.W. Dist. 1015.

Ask your barber why he uses Post Classified Ads.

$47.50 THE WIMBLEDON, 21 6th St. N.E. 4 rooms, kitchen and bath. Electric refrigeration. Res. Mgr.
H. G. SMITHY CO.
1418 Eye St. N.W. Nat. 5904.

$47.50 TO $55. 2535 13TH ST. N.W. 3 rooms, kitchen and bath. Frigidaire on house current. Resident manager.
H. G. SMITHY CO.
1418 Eye St. N.W. Nat. 5904.

$48.00 TO $50. 2109 P ST. N.W. 2 rooms, dining alcove, kitchen and bath; in-a-door bed; refrigeration included. Resident Manager
SHANNON & LUCHS CO.
1505 H St. N.W. Nat. 2345.

$50.00 TO $52.50. 517 PEABODY ST. N.W. 3 rooms, kitchen, dinette and bath. Porches. Electric refrigeration. Resident manager.
WM. H. SAUNDERS CO., INC.
1519 K St. N.W. Dist. 1015.

$50.00 2926 PORTER ST. N.W. 2 rooms, kitchen, bath and porch. Electrical refrigeration. Res. Mgr.
H. G. SMITHY CO.
1418 Eye St. N.W. Nat. 5904.

$50.00 3010 WISCONSIN AVE.—Overlooking National Cathedral. Modern building. Free Frigidaire, with large new cabinets. Elevator. All apts. in excellent condition; 2 large rooms, kitchen, bath; large closets; furnished dinette. Resident Manager, Apt. 102.
J. C. WEEDON CO.,
1727 K st. nw. Met. 3011.

$52.50 1809-11 Kalorama Rd. 4 rooms, kitchen and bath; close to stores, schools, theater and car lines.
WALTER A. BROWN.
1400 H St. N.W. Nat. 1652.

$55.00 1201 M ST. NW. 5 large outside rooms and bath; front apt.; excellent condition; conveniently located.
LEE D. LATIMER CO.,
728 Investment Bldg. Nat. 4146.

$55.00 THE FARADAY, 1460 Irving St. N.W. Newly decorated. 2 rooms, kitchen and bath. Frigidaire. Elevator. Resident Manager.
H. G. SMITHY CO.
1418 Eye St. N.W. Nat. 5904.

$55.00 Three-room apartment, completely refinished, including painting, papering and polished oak floors. Contains bright living room, large bedroom, fully tiled bath with tub and shower, full kitchen and large dinette. Frigidaire on house current.
NEW AMSTERDAM APARTMENTS,
2701 14th St. N.W.

$55.00 THE PARK LANE, Pa. Ave. at 21st St. A smart, downtown apartment. Two rooms, kitchen, dinette and bath. Frigidaire on house current. 24-hour elevator, switchboard and bellboy service. Resident manager.

$65.00 to $75. THE RADNOR, 2901 16th st. nw. Four rooms, bath and porch, $65; 5 rooms (2 bedrooms, bath and porch, $75. Refrigeration included. Real fireplace. Elevator.
SHANNON & LUCHS CO.,
1505 H st. nw. Nat. 2345.

$67.50 THE MONTEREY, Conn. Ave. and Porter St. 3 rooms, kitchen, and porch. Frigidaire on house current. Elevator. Resident Manager.
H. G. SMITHY CO.
1418 Eye St. N.W. Nat. 5904.

$72.50 THE WESTMORELAND, 2122 California St. N.W. 3 rooms, kitchen and bath; rental cut to $72.50, including electricity; 24-hour switchboard and every service and convenience. Very reasonable, considering location and character of building. Roof garden. Resident manager.
LINKINS CO.
1733 De Sales St. N.W. Dist. 3522.

$72.50 to $100. SOUTH CATHEDRAL MANSIONS, corner of Cathedral Ave. and Conn. Ave. We have several unusually desirable apartments available in this ideally situated building. You will find here exceptionally bright apartments with very large rooms and spacious closets. A most convenient location. 3 rooms, kitchen and bath and 4 rooms, kitchen and 2 baths. Electric refrigeration, switchboard, elevator.
H. G. SMITHY CO.
1418 Eye St. N.W. Nat. 5904.

$75.00 2151 CALIFORNIA ST. N.W.
FREE GAS
FREE ELECTRICITY
FREE REFRIGERATION
ELEVATOR SERVICE
2 bedrooms, reception hall, living room, bath, kitchen and pantry. Resident manager.
WM. H. SAUNDERS CO., INC.
1519 K St. N.W. Dist. 1015.

$75.00 THE NETHERLANDS, 1860 Columbia Road. Quiet, refined building. 5 large, bright rooms, hall and bath.
H. G. SMITHY CO.
1418 Eye St. N.W. Nat. 5904.

$77.50 900 19TH ST. NW. Northwest corner Eye st. Three rooms, kitchen and bath; refrigeration included; 2 elevators, telephone switchboard. Resident Manager.
SHANNON & LUCHS CO.,
1505 H st. nw. Natl. 2345.

$80.00 TO $125. PARK TOWER, 2440 16th st. nw. 5 rooms (2 bedrooms), bath and porch; refrigeration included; 3 elevators, switchboard, garage. Res. Mgr.
SHANNON & LUCHS CO.
1505 H St. N.W. Nat. 2345.

$97.50 THE WESTMORELAND, 2122 California St. N.W. A front housekeeping apt. in this high-class building with 5 rooms, reception hall and bath at the reduced rental of $97.50 per month, including electricity. Please inspect this apartment before leasing; it will please you. Roof garden. Resident manager.
LINKINS CO.
1733 De Sales St. N.W. Dist. 3522.

$107.50 THE WESTMORELAND, 2122 California St. N.W. RENT REDUCED. 6 rooms and bath, consisting of living room, dining room, library, 2 bedrooms, kitchen and pantry; large porch with wonderful view over city and Potomac Hills; Frigidaire and every service and convenience. Select tenancies. Exceptional dining room service. Reduced to $107.50, including electric current. Roof garden. Resident manager.
LINKINS CO.
1733 De Sales St. N.W. Dist. 3522.

$150 PARK TOWER, 2440 16th st. nw. Six rooms (3 bedrooms), 2 baths and porch; refrigeration included; 3 elevators, switchboard; garage in building. Manager on premises.
SHANNON & LUCHS CO.
1505 H st. nw. Nat. 2345.

The Riverside
2145 C St. N.W.
$33.50 up
Downtown, yet out of the "heavy traffic" district. Convenient to all Government departments. Unobstructed view to beautiful Lincoln Memorial, Potomac River Boulevard and park system. Electrolux refrigeration Switchboard. 24-hour elevator service.
1 Room, Kitchen and Bath
Larger Units Priced Accordingly.
Manager on Premises.

DON'T FAIL
To Inspect
225 MASS. AVE. N.E.
These newly decorated apartments containing 1 room, kitchen and bath, equipped with Murphy bed and electric refrigeration. All electric service, including refrigeration, included in the low price of
$32.50
NAT'L MORTGAGE & INVESTMENT CORP.
1004 Vermont Ave.
Nat. 5833

The Kenesaw
16th & Irving Sts. N.W.
Situated in the beautiful Embassy section of Mt. Pleasant. High and cool.
1 Room and Bath to 6 Rooms and Bath from $33.50 to $112.00.
Live in old-fashioned comfort, with the facilities and conveniences of a fine modern apartment . . .
Convenient to churches of all denominations, on Mt. Pleasant Car line and 16th Street Bus line. Splendid Restaurant, Drug Store, Barber Shop and Beauty Shop in Building.
The Kenesaw
Resident Manager
Col. 0712

COLORED—2 rooms and kitchen; 3d floor; h.-w. h., electricity. 1238 Columbia rd. nw. Call ADams 9120; quiet couple

COLORED—1128 G st. ne. 3 rooms and bath; 1 h. k.; h.-w. h.; gas and elec. incl.; reas. Linc. 3623.

COLORED—Capitol Mansions, 637 3d st. ne., 1 rm., kit., dining alcove, bath, $32.50; 2 rms., kit., dinette, bath, $37.50; both front apts.

COLORED—2121 4th st. nw.; 2d floor; 2 rooms, kitchen and bath; reduced to $25.
LEE D. LATIMER CO.,
728 Investment Bldg. Nat. 4146.

FOR COLORED
$35.00 TO $45.00. 1715 OREGON AVE. 1 room, kitchen and bath. Murphy bed, $35.00. 2 rooms, kitchen and bath, side apartment, $42.50. Front apartment, southern exposure, $45.00 Newly decorated throughout.
NATIONAL MORTGAGE & INV. CORP.
1004 Vermont Ave. Na. 5833.

FOR COLORED.
$40.00 1731 TEA ST. N.W. Price just reduced 3 large rooms, kitchen and bath. Newly finished throughout.
NATL. MORTGAGE & INV. CORP.,
1004 Vermont Ave. Nat. 5833.

BUSINESS PROPERTY—Rent 54

PA. AVE. NW., 1921—Attractive store, with cellar; excellent location for any live business; reasonable rent for a reliable tenant.
JAMES MORRIS WOODWARD, Realtor,
723 20TH ST. NW.

NEAR Navy Yard, store and house suitable for any business; reas. rent. Apply 920 8th st. se.

937 H ST. NW.—900 SQ. FT. FLOOR space, near Palais Royal $75.00
2012 Ga. ave. nw.—Large store, opp. ball park 45.00
514 Fla. ave. nw—Small store 27.50
F. P. SHEEHY, 1010 Eye St. N.W. NA. 7893

OFFICES—STUDIOS for Rent 55

CHANDLER BLDG.
1427 EYE ST., in the heart of the Financial District, featuring small offices with secretarial telephone service to handle calls in your absence. Also 2d-floor open space. Low rentals.
SHANNON & LUCHS CO.,
1505 H st. nw. Nat. 2345.

Large, Light, Convenient OFFICE ROOMS, ALL FACING STREET
1 room, $5 per month.
Others, $10, $15, $20 and $25 per month.
OLD CENTRAL NATIONAL BANK BLDG., 631 Pa. Ave. NW.
NORMENT, SMITH & FULLER CO., INC., Agent.
Phone NA. 4131, Room 4.

HOUSES—Rent—Furnished 57

ALL sections nw. Phone National 5578 for car. NO CHARGE. Saves time. GIBSON RENTAL BUREAU, INC., 816 15th st. nw.

COOLEST section of city; 8 rms., sleeping porch; gar.; electric conveniences; yearly lease. 3725 Van Ness st. nw.

MORGAN DRIVE, 4621 (Chevy Chase, Md.)—Attractive 8-room completely furn'd house, Chevy Chase, Md., $75 per mo. to responsible party; 3 bedrooms. Wisc. 4341.

A REAL HOME
This is a bright, roomy, row house; in exclusive neighborhood; completely furnished in every detail; 4 bedrooms; most convenient to schools, transportation and churches; immediate possession to desirable party; $85. Phone Adams 1522.

HOUSES—Rent—Unfurnished 58

ALEXANDRIA, VA.—220 N. Royal st. Newly remodeled old colonial home; 5 bedrooms, 3 baths; modern equipment; small garden; very reasonable.

BUNGALOWS—4 to 8 ROOMS, BATH, MADE OVER NEW, $35 TO $80; NEARBY VA., MD. CLEVELAND 4733. L. D. MEASELL.

CHEVY CHASE—MODERN HOMES—8 ROOMS, 1 BATH TO 11 ROOMS, 3 BATHS; EXCELLENT CONDITION; REDUCED RENTAL. FOR INSPECTION, CALL CLEVELAND 4733. MR. L. D. MEASELL.

CORNER BRICK HOME, 1840 G se.; 6 rms., b., a.m.i., porch, yard, screens, new paper; exc. loc.; reas. Greenwood 2319-J.

GET OUR for-rent list of modern homes and apartments; reasonably priced. John F. Donohoe & Sons, 314 Pa. ave. se.

NEW YORK AVE. NW., 57—7 rms., bath; h.-w. h., elec.; $45.50 per month. Call Mr. F. Waldman, NAtional 1670.

PARK RD., 619½ — 5 rooms and bath; modern; good cond.; $35 per mo. for party with good references.

Winnie Winkle, the Breadwinner

It's an Old Oriental Costume

HOUSES—Rent—Unfurnished 58

(Continued.)

PETWORTH, 4330 7th St. NW.—Detached corner home; modern; 6 rms. and bath; large yard; 1 block St. Gabriel's Church; vacant Aug. 15; $62.50. AD. 0743.

WOODLEY PARK—Near Wardman. Army officer's home; 8 rms.; a. m. i.; newly decorated throughout; garage; will give concession; $76. Call H. L. Rust Co.

308 4TH ST. SE.—A nice, clean home, 6 rooms and bath; h.-w. h.; elec.; extra lav.; large yard; $42.50.

5-ROOM modern nearly new brick bungalow, screened porch; garage; near Silver Spring; 16th st. bus; $50. CO. 7371; evenings SH. 3471.

12TH ST. NW., 1215—2-story and basement brick; 7 rms. and bath; bay window; large yard; $60. LEE D. LATIMER CO., 728 Investment Bldg. Nat. 4146.

MODERN HOUSES—6 romos and bath, $40.00 and up per month. Call BRODIE & COLBERT, INC., NAT. 8875.

Attractive; semidetached house; near Conn. ave.; 2949 Tilden st. nw.; 9 rooms, bath; h.-w. h., elec.; garage; $65.00.
JAMES MORRIS WOODWARD, Realtor.
823 20th st. nw.

67 R. I. ave. nw.—9 r., b.; 4-car gar.	$60.75
1620 Que st. nw.—8 r., b. (furn.)	$85.00
1369 Spring rd.—7 r. b. oil burner	$55.00
472 Washington nw. (col.)—6 r. b.	$30.00

J. F. HUETER.
303 7th st. nw Met. 4707.

2723 13th st. nw.—3-story brick, modern; 9 rooms, bath, lavatory, front and rear yards and porches. (Key at 2725 13th st.); reduced to $75.
2102 1st st. nw.—3-story brick, modern; 9 rooms, bath; reduced to $65.50.
F. P. SHEEHY, 1010 EYE ST. NA. 7893.

CHEVY CHASE, D. C.
5332 BELT ROAD.
7 large, airy rooms, huge attic; large yard; garage; good order; reduced to $55.
LEE D. LATIMER CO.
728 Investment Bldg. NA. 4146.

COLORED—Near 1st and H nw.; 6-room brick; no bath; stove heat; $22.50. Owner, CO. 7371; evenings SH. 3471.

COLORED—1445 Corcoran st. nw. 2-story brick; 7 rooms, bath; hot-water heat, elec.; $40 mo. Key at 1016 Eye nw. Dr. A. Henry, Inc. Na. 4675.

SUBURBAN—For Rent 61

BUNGALOW—5-room, bath, a. m. i.; $50 mo.; would sell $50 cash and $50 mo. 114 Elm ave., Takoma Park.

BUNGALOWS—Rent $20 up; 3 r. apt., $25; furnished apt., $35; bungalow, sale, $3,500, $100 cash, $32.50 mo. Chester R. Bear, 2842 Bladensburg rd. ne.

LYON VILLAGE—133 Rucker ave.; 7 rooms, bath, reconditioned. Other reasonable rentals in nearby Va. K. M. Livingstone, 923 15th st. nw. Dist. 0700.

SHORE PROPERTY for Rent 64

BROOKMONT, MD., 6109 Broad st., on Conduit rd., ½-mile from D C. line; 4 blocks from 1 fare car zone; 3 rms., screened porch; $20 month. Elec.; water.

FURN. cottage; right on water front; shade, lawn. Yendell, Shadyside, Md.

NORTH BEACH—Completely furn.; 5 rms.; accommodates 9 or 10; splendid water; by the week or week-end. AT. 2251-W.

NORTH BEACH—105 Bay ave. 50 ft. to bay; furn. apt for 5; elec., water; $14 wk.

SEASIDE PARK—Carlysle st. 6 rms.; run. water; furn; sale optional. Linc. 8091-R.

WANTED—TO RENT 65

LIST YOUR PROPERTIES for rent with Graham & Ogden, 313 Woodward Bldg., Natl. 3689; 803 King st., Alex. 1300.

MR. PROPERTY OWNER.
My free auto service to renters has attracted more applicants than my listings will accommodate. Please let me have your for rent property listing at once.
HARRY B. PITTS.
1343 H St. N.W. Met. 4300.

INVESTMENT PROPERTY 67A

FIVE-room house, northwest street; rented $15.50 month. Price, $1,000.
Two frame houses, Southwest paved st., rented $23 month. Price, $1,750 for both.
12 brick houses, all rented; will sacrifice equity above bank first trust for $5,000 cash on all twelve.
H. A. SIMON, Attorney, 800 H st. nw. DIst. 7396.

WE ARE OFFERING A HOUSE ARRANGED as two apartments, with separate entrances, four rooms and bath each; rented for $85. At the price of $7,950 there is a splendid return.
WM. H. SAUNDERS CO., Inc.
1519 K St. N.W. DI. 1015.

HOUSES FOR SALE 68

A SEMIDETACHED brick home containing 6 large rooms and bath; close to Soldiers' Home and ½ block from car line, in a neighborhood of convenience and refinement, at $4,950. This desirable home is on a big lot, having over 6,000 sq. ft., and planted with fruit trees, grapevines, shrubbery and flowers. A great place for the family with children. Low cash and small monthly payments will carry it. District 1017.

CHEVY CHASE—MODERN HOMES—6 ROOMS, 1 BATH TO 11 ROOMS, 3 BATHS. IT WILL PAY YOU TO CALL ME FOR INSPECTION BEFORE BUYING. MY CAR AWAITS YOUR CALL. L. D. MEASELL, CLEVELAND 4733

FOR SALE—Taken under foreclosure, 2946 Northampton st., Chevy Chase, D. C.; 6 rooms, 2 baths, brick and frame, veranda, large lot. I will make house new, you to select decorations and colors. Housing shortage at hand. Inflation of new constructions prohibits duplicated value. Mr. Fisher, District 5231; evenings, Columbia 5610.

$10,950—Upper 16th St. Heights, near Alaska avenue and directly facing a Government reservation. Detached home of eight rooms (4 bedrooms), oil heat, elec refrigeration and 2-car garage. Beautiful lot 60 by 120 ft. A most delightful neighborhood.
PHONE NAT. 1438 UNTIL 9 P. M.

WOODRIDGE.
A beautiful detached home in splendid condition; three bedrooms, bath, inclosed sleeping porch; lavatory on first floor; large sun porch, lovely landscaped garden, 2-car garage, h.-w. oil heat. Complete with awnings and screens; on a lot 52x142 feet. An unusual home. For further information call R. E. Pelot, Dist. 4465.

REPOSSESSED HOME.
Cleveland Park. Price under $10,000.
No. 3609 34TH ST. NW.
In new-house condtion; 8 rooms, sleeping and sun porches, attic; 2-car garage; near John Eaton School; monthly payment less than rental value; open for inspection until 9 p. m.

$6,950.
Near 6th and Franklin sts. ne. Colonial front brick home of eight rooms and two baths; reconditioned throughout and good as a new home. One of the best values we have ever offered for sale. Phone for appointment to inspect.
WM. M. THROCKMORTON,
208 Investment Bldg. Dist. 6092.

RANDLE HIGHLANDS
$4,250—Detached dwelling; six rooms and bath, cellar; garage for four cars. Extra large lot. Easy terms.
JOHN F. DONOHOE & SONS
314 Pennsylvania Ave S.E.

FOR EXCHANGE 70A

WILL exchange beautiful, modern detached brick house in Woodridge for small home, or will sacrifice for quick sale. See Leo F. Haines, Atty., 206 Insurance Bldg., or phone Natl. 7760.

LOTS for SALE 72

HILLCREST—Near Alabama ave; all improvements, including sewerage; excellent value, $1,100. Phone DIstrict 7965.

LOTS—Price, $60; $5 down and $1 week; electricity; one car fare zone. O. B. Zantzinger Co., NAtional 5370.

SUBURBAN for SALE 73

FINE, old home, with beautiful shade; ¼ block ground; cor. property; worth your consideration. Geo. M. Reynolds, 624 King st., Alexandria, Va.; Tel. 933.

5-ROOM and bath bungalow; h.-w, h.; lot 75x200 ft.; garden, chicken and rabbit houses; cheap for quick sale. N. R. ROSEWAG, Berwyn, Md.

FARMS—Land for Sale 74

95 ACRES of land on Potomac River at Wakefield, less than mile from Washington Monument; other properties. A. D. Latane, Tappahannock, Va.

FOR SALE—Out of Town 75

$2,500 EPISCOPAL RECTORY—8 rooms, 30 acres land on highway; 8 miles from Colonial Beach. Write Dr. R. Washington, Oak Grove, Va.

SHORE PROPERTY—Sale 76

FAIRVIEW
ON CHESAPEAKE BAY.
Beautiful lots, $250 up; on easy terms; 10% off for cash. Turn off Solomons Island rd. into Fairhaven rd.; continue ½ mile, then turn left (see sign) to property. Plat and full information at office on grounds.
LEWIS KEISER, C. C. KEISER, Agents.
Bethesda Bank Bldg., Bethesda, Md.

WANTED—REAL ESTATE 77

ALL CASH for white or colored houses; no commission; immediate action. E. A. GARVEY, Dist. 5770; 1010 Vt. ave.

LIST YOUR PROPERTIES WITH US—Rent or sale. Personal attention, quick results. 1003 K St. N.W. LEWEY, INC. DIstrict 3625.

SMALL acreage with dwelling; near D. G. Holtzman & Co., 3500 13th st.; Col. 0597.

TOURING camp site, bet. Wash. and Balt. or Frederick. Holtzman Co., Col. 0597.

Bank Robbery, Kidnap Suspect Captured Here

Garage Man Seized by 2 Capital Detectives; Ends Nation-Wide Hunt.

Two headquarters detectives yesterday brought to a close a Nation-wide search, in progress for a year, for Frank Zimmerman, alias Frank Schnider, manager of an L street garage, who is wanted in Illinois in connection with a $52,000 bank robbery, a kidnaping and a jail break.

For nearly two months the two, Sergts. R. J. Cox and C. H. Schrever, have been working on a tip that Zimmerman was in Washington. Yesterday they got their man.

Credit for the arrest in the case was first given to a detective agency operative. It later developed that this misunderstanding was caused by Zimmerman himself when he saw the private agent at headquarters, where he was taken yesterday afternoon.

Other Suspects Sought.

Zimmerman, who says he had been at the garage about six months, was placed under arrest on a fugitive warrant charging him with "robbery with a gun."

Other alleged members of the gang still being sought are Abe Kotich, Charles Tilden and Frank Katzewitz. They are all wanted in connection with the robbery of the Union National Bank of Streator, Ill.

In the course of the holdup, Charles Mitchell, of Marseilles, Ill., is said to have been kidnaped. The robbery occurred in May, 1932. It was learned last night that a sheriff's posse captured several members of the gang a short time after the robbery, and that they later escaped in a wholesale jailbreak engineered by the members of the gang at large. The jailbreak occurred at Ottawa, Ill.

Escape Plan Rumored.

Rumor had it last night that an attempt would be made by the gang to take Zimmerman from his cell at the Eleventh Precinct. Police denied that a special guard had been placed over the man.

The prisoner told detectives he had a car in readiness at all times to flee in case police came after him. In the capture yesterday, police blocked the only entrance to the garage before entering.

Zimmerman also told police that the private detective, whom he first blamed for his arrest, rented cars from his garage.

After being fingerprinted at the police identification bureau, the man refused to sign his name to the print chart.

Seized Cashier's Family.

Streator, Ill., Aug. 1 (AP).—A gang of ten men robbed the Union National Bank of Streator, for which Frank Schneider, alias Zimmerman, was arrested today in Washington, D. C.

Promising the assistant chief of police and a patrolman a share in the loot for leaving the bank unguarded, two Streator men planned the job and enlisted six Chicago hoodlums to carry it out.

Three of the gunmen invaded the home of Earl McNamara, assistant cashier, held him and his family prisoners overnight, and forced him to open the vault after daybreak.

Four of the gang were arrested, one involved the policemen, and upon thier confession, two others were captured.

Zimmerman and a tenth member of the gang, however, escaped.

Gunmen released three of the prisoners in a daring raid on the county jail while trial was pending. In making their escape the fugitives kidnaped Charles Mitchell, a guard, held him overnight, and released him in Chicago.

Telephone Dispute Rests for Present

P. U. C. Not to Push Claim Now for Jurisdiction in Depreciation Charge.

The Public Utilities Commission will not try to establish jurisdiction over telephone depreciation charges at this time, Maj. Gen. Mason M. Patrick, chairman, stated yesterday after receiving data from the Chesapeake & Potomac Telephone Co.

In a letter made public by the commission, R. A. Van Orsdel, counsel of the telephone company, again challenged jurisdiction of the District Commission over depreciation charges, holding such authority belonged solely to the Interstate Commerce Commission.

The telephone company gave the commission all the information used in fixing depreciation rates, and stated that it would comply with the I. C. C. order to furnish the data required by the I. C. C. on or before August 1, 1934.

Andrew P. Raymond, Leader for Blind, Dies

Andrew P. Raymond, 42, 2031 F street northwest, president of the Washington Workers for the Blind, died yesterday at Sibley Hospital following an operation.

A graduate of the School for the Blind, at Overlea, Md., Raymond sold household merchandise from house to house in Washington. Surviving him is his mother, Mrs. Cora Pryor Buchanan. Funeral services will be held from the Zurhorst Funeral Parlors at 2 p. m. tomorrow. Burial will be in Congressional Cemetery.

Events Today

Dinner—Zonta Club, Dodge Hotel, 6:30 p. m.

Luncheon—Democratic Club, University Club, 12:30 p. m.

Luncheon—Veterans Administration, University Club, 12:30 p. m.

Luncheon—Lions Club, Mayflower Hotel, 12:30 p. m.

Luncheon—Rotary Club, Willard Hotel, 12:30 p. m.

Luncheon—District Bankers Association, Willard Hotel, 12:45 p. m.

Seized After Year

FRANK ZIMMERMAN, alias Frank Schnider, captured by two Washington police detectives yesterday as a gang member suspect wanted in Illinois in connection with a $52,000 bank robbery, kidnaping and jailbreaking.

Beaten Woman Found in Home May Not Live

Discovered Unconscious; Man Neighbor Held for Questioning.

Three days after she is said to have been beaten by a male acquaintance, Mrs. Helen Cooley, 32, was found unconscious on the floor of her apartment at 1114 Eleventh street northwest yesterday.

She was taken to Emergency Hospital where she was said to have a fractured skull and is not expected to live.

The woman was found by a friend, Miss Josephine Dowyer, 1402 Massachusetts avenue northwest.

Miss Dowyer said her friend told her three days ago that a man had beaten her, but that she has since been going about her home.

Mrs. Cooley's body was covered with bruises, police said.

Police arrested William F. Kelley, 53, who lives in the apartment adjoining that of Mrs. Cooley. Kelley was booked for investigation.

Kidnaping Alarm Given by Woman

Calls From Auto Asking Bystander to Notify Police of Plight.

"Call police, I am being kidnaped," a young woman in a large sedan bearing Pennsylvania license plates, shouted to Leonard Weimer as he was standing at Connecticut avenue and Ingomar street last night.

Weimer and a friend notified police headquarters. An immediate lookout was flashed for a Buick sedan with tags 3L503 or 3L53.

A child was seated beside the woman, Weimer said, and she apparently could have jumped out of the car if she wished, as it was traveling slowly. The driver, he said, paid no attention to the woman's call.

$175 Diamond Pin Stolen.

Burglars broke in the apartment of Miss Victorine Avvara, 2032 Belmont street northwest, yesterday, and stole a diamond pin valued at $175 and $30 in cash, she reported to police.

Policeman Deane Dismissed.

Private George B. Deane, of the Fourth Police Precinct, was dismissed yesterday from the Police Department by order of the District Commissioners upon conviction by the Trial Board of immoral conduct.

Two Detectives In Beating Case To Keep Jobs

Asserted Victim Refuses to Prosecute Men Under Suspension.

No charges will be filed against Detectives Joseph W. Shimon and William V. Christian in connection with the alleged beating of a colored prisoner, Assistant United States Attorney Milford Schwartz said yesterday after interviewing the prisoner, Thomas B. Washington, 26.

Schwartz said Washington told him the detectives beat him with their fists in the squad room at Third Precinct.

Washington refused to prosecute the officers, according to Schwartz. He said the colored tap dancer showed evidences of having received a beating.

It was expected that the two detectives, who were suspended Monday, will be reinstated tomorrow.

The two men were highly regarded in the department, said Inspector L. I. H. Edwards, acting chief of police.

Capital Man Returns From Funeral of Sister

J. Monroe Stevens, of 4226 Third street northwest, returned to his home yesterday from St. Jacob, Ill., where he attended the funeral of his sister, Mrs. Lillian Burr Allen, wife of Dr. W. Burr Allen, well-known physician of Chicago and Evanston, and formerly dean of the University of Osteopathy, Chicago.

Mrs. Allen, who was 58, died while on a visit to St. Louis, July 22. She was the daughter of the late Dr. and Mrs. Benjamin F. Stevens. Surviving her are two brothers, J. Monroe Stevens and Horace B. Stevens, of St. Louis, and two sisters, Mrs. L. D. Sweeny, of St. Louis, and Mrs. A. Vernon Marsh, of San Diego, Calif.

2 Hurt in Blaze In Bedding Store

Fireman, Roomer Injured in 2-Alarm Battle on Seventh Street.

Two men were injured and traffic was tied up a half hour yesterday while firemen fought a two-alarm blaze in the Outlet Bedding Co. store at 739 Seventh street northwest. Direct damage was set at only $50, however.

Smoke from the fire, which was confined to packing material in the basement, was so dense a second alarm was turned in.

Alfred Sparrow, 22, who lives above the store, was overcome by smoke and was taken to Emergency Hospital. Fireman S. Pope, of No. 6 Engine Company, also was taken to Emergency Hospital when he tore the ligaments in his ankle.

Clothing in the Globe store at 741 Seventh street was damaged by smoke to the extent of $500, according to Fire Marshal C. B. Lauber.

Swedish Legation Chancellor Dies

Miss Lydia Hendrickson Came to United States in Childhood.

Miss Lydia Hendrickson, Chancellor of the Swedish Legation, died suddenly yesterday at her home in the Westchester Apartments, 3900 Cathedral avenue northwest. She is survived by her sister, Miss Demarris Hendrickson, of 2311 Connecticut avenue.

Miss Hendrickson was born in Bermaland, Sweden. She came to this country at an early age and spent her childhood with relatives in Massachusetts. She was graduated from the Washington College of Law in 1907. She was appointed to the staff of the Legation in 1909.

Nozzling the Heat Away

Post Staff Photo.

Young America of the Capital's Southeast takes with joy to a generous spray by Miss Dorothy Kelso at the Virginia Avenue Playground. Just another way to keep cool.

Church Honors Jesuits Going To Philippines

8 Scholastics to Continue Missionary Studies at Schools in Isles.

Eight young scholastics of the Jesuit Order last night received their departure assignments at a Jesuit missionary ceremony held at St. Aloysius Church. The newly consecrated Bishop of Cagayan, P. I., the Most Rev. James T. G. Hayes, presided.

The young men will continue their studies at the novitiate and juniorate of the Sacred Heart in Novaliches, near Manila, P. I. They are Frederick A. Brew, of Washington; Leo H. Bradley and Nicholas Kunkel, of Baltimore; Walter Hogan and Francis Renz, of Philadelphia; Kyran J. Egan, of Newark; Robert B. Reilly, of Jersey City, and James Koller, of Buffalo.

Following the ceremony, in which the men received their assignments from the Very Rev. Edward C. Phillips, provincial of Maryland-New York province of the Society of Jesus, Bishop Hayes praised St. Aloysius' Parish for its support of Philippine missionary work.

After the ceremony six of the scholastics left for their homes to bid farewell to their families. They will sail from the Pacific Coast August 16. Two of the scholastics, Mr. Hogan and Mr. Renz, leave in September.

Sending scholastics to the Philippines to complete their studies is an innovation, although for some years it has been customary to send Jesuit scholastics there to spend their regency or teaching period.

20 Uniforms Taken In Tailor Shop Theft

Twenty uniforms belonging to the Georgetown Athletic Association were stolen last night from the tailor shop of Stephen J. Barabas, at 1248 Thirty-sixth street. The uniforms were valued at $165.

Barabas told police entrance was gained by breaking the rear window.

Mystery Surrounds Vinall Boys' Return

Whether Lads Taken Away by Rev. H. P. Brock Are Back Is Unknown.

Mystery last night cloaked the scheduled arrival in Washington of the two sons of Robert P. Vinall, Bureau of Engraving and Printing plate printer, who were spirited away to England last March by the Rev. H. Priestly Brock.

It was learned at the State Department yesterday that the lads were to dock in New York at 8 o'clock yesterday morning. They were accompanied by either a State Department emissary or a representative of the Episcopal Church.

At Mr. Vinall's house, the only comment was by a younger brother of the boys.

"I haven't a thing to say," said the lad. "My father isn't home." The boy was nearly in tears. He would not answer any queries as to whether his brothers were home.

At the home of the Rev. George Dow, who has been closely identified with the search for the boys, no comment was forthcoming.

Band Concerts.

United States Marine Band.
United States Capitol, 7:30 p. m.

"Parade March" ..... Richard Strauss
Overture, "Force of Destiny" ..... Verdi
Clarinet solo, "Polka Brillante" ..... Mayeur
Musician Lugarel Tarzo.
Excerpts from "Wild Violets" ..... Stolz
Euphonium solo, "Beautiful Colorado" ..... De Luca
Musician Donald Kimball.
Waltz, "Wedding of the Winds" ..... Hall
Intermezzo, "Love's Offering," from the opera "Madelaine" ..... Schulier
Suite de ballet, "The Shoe" ..... Ansell
(a) "The Sabot."
(b) "The Ballet Shoe."
(c) "The Glass Shoe."
(d) "The Brogue."
"The Lord's Last Supper" ..... Wagner
Marines' hymn, "The Halls of Montezuma."
"The Star-Spangled Banner."

U. S. Navy Band.
Band Stand, Navy Yard—7:30 P. M.
Lieut. Charles Benter, leader.
Alex. Morris, assistant leader.
"Theme Song."
"Anchor's Aweigh."
March, "Light Cruisers" ..... Benter
Pub. and Copy., Fillmore.
Overture, "Il Guarany" ..... Gomes
Pub. and Copy., Fischer.
Two Creole dances.
(a) "Marche de Nuit" ..... Gottschalk
(b) "Le Bananilo," Chanson negre.
Pub. and Copy., Fischer.
Valse, "Kaufman's Casino Tanze," Gunzl
Pub. and Copy., Fischer.
Xylophone solo, "Mack and Mack," Alford
Pub. and Copy., Hawkes.
Musician Louis Goucher.
"Star-Spangled Banner."

Man Causes Near Panic Firing Shotgun in Alley

A desire to shoot his double-barrel shotgun last night landed Clifton Wunbush, 34, colored, of 1423 Eleventh street northwest, in jail, brought out the police riot squad, and created a near panic among the colored people living in the vicinity.

Police say Wunbush went into the alley behind his home and fired the shotgun. Neighbors believed the man had run amuck, called police and the riot car and a squad from No. 2 Precinct responded. Wunbush was found hiding in the alley. He was booked on charges of firing a weapon within the District.

New Attitude Of Mortgagees Favors Bonds

Home Owners May Get Help From Federal Plan of Refinancing.

A changed attitude by mortgage holders toward acceptance of the bonds of the Home Owners' Loan Corporation was evidenced in Washington yesterday at the corporation's office.

Loan organizations and individuals were reported more eager to accept the bonds. Optimism is believed to have been infused into the viewpoints of the mortgagees by the decision to have the Treasury Department accept the bonds at par as collateral security against deposits of public monies and by agreement of the Reconstruction Finance Corporation to accept the bonds as collateral security on loans at 80 per cent of their par value.

Applicants for loans totaled 250, less than half on the first day. The volunteer staff of workers was cut in half.

Charles A. Jones, manager of the office, and his assistant, Paul J. Frizzell, began examining the applications last night. Appraisal work is expected to begin tomorrow.

Park Sleeper's Hat And Shoes Stolen

Found—the city's soundest sleeper or one of Washington's meanest thieves.

George Washington, 32, of 719 Seventh street northwest, was tired and hot yesterday morning. In a park on Massachusetts avenue near Fifth street he lay down for a few hours until daybreak.

Came the dawn. George awoke. His straw hat was gone and his shoes were stolen.

Two Civilians To Head Parks And Buildings

Secretary Ickes to Make Appointments to Both of Offices.

Appointment of two civilian heads, one to direct operation of District public parks and the other public buildings is expected from Secretary of the Interior Harold Ickes before August 10.

This procedure conforms with the first Executive order which called for abolition of the single office held by Col. James A. Woodruff since July 1 until yesterday, when he was transferred to troop duty at Fort Humphries. On August 10, the Interior Department absorbs the present Office of Public Buildings and Public Parks and commences the reorganization.

Despite shifts and new appointments, the Park Police will continue under direction of Capt. P. J. Carroll, who has been with the Office of Public Buildings and Public Parks for 36 years. Capt. Doyle O. Hickey, chief and superintendent of the Park Police, yesterday was also transferred to Army duty. He returns to Fort Myer.

In addition to Col. Woodruff and Capt. Hickey, other transfers in the department yesterday saw Maj. Douglas H. Gillette ordered to take the 1933-35 course at the Command and General Staff School, Fort Leavenworth; Capt. Ellis E. Haring to the chief engineer's office of the War Department, and Capt. August W. Spittler to work under the surgeon general.

Better Business Groups Named

Bureau Board Chairman Assigns 35 Members to New Duties.

Thirty-five members of the Better Business Bureau were appointed to committees of the bureau by F. G. Addison, president of the Security Savings and Commercial Bank, who was recently elected chairman of the board of business organization.

The following members were appointed:

Executive—F. G. Addison, jr., Y. E. Booker, B. B. Burgunder, R. B. H. Lyon, Joshua Evans, jr., Ralph L. Goldsmith, Louis Levay, H. J. Rich, C. M. Sharpe, F. P. H. Siddons, John Davis.
Budget—Y. E. Booker, B. B. Burgunder, Joshua Evans, jr., H. H. Levi.
Merchandise—Ralph L. Goldsmith, chairman; Harry E. Ullman, B. B. Burgunder, A. C. Case, Gerald Grosner, James W. Hardey, Sylvan King, H. H. Levi, H. J. Rich, Frank R. Jelleff, Arthur Sundlun.
Membership—Y. E. Booker, H. H. Levi, F. P. H. Siddons, Louis Levay, John Davis.
Publicity—James W. Hardey, chairman; Walter Barkdell, Gerald Grosner.

Colombia Gaining, Prof. Rippy Holds

Replacing Chile as Progressive Nation, Conference Is Told.

In recent years Colombia has taken its place among the most progressive of Spanish America's nations, Prof. J. Fred Rippy, of Duke University, declared in his final lecture yesterday before the George Washington University conference on Hispanic American affairs.

Though Chile is included with Argentina and Brazil as the "A B C" countries and the leading nations of South America, Prof. Rippy said that since 1920 it might be more correct to assign Colombia the place of Chile in the group.

While Colombia has been moving forward with remarkable strides, he said, Chile has been slowly losing ground both politically and economically.

Education Board Today To Decide on Personnel

The Board of Education will meet in special session at 3:30 p. m. today.

This action will enable teachers and other summer school employees to be paid at the end of their school term, August 15. A new list of eligibles and changes for teaching positions also will be approved.

Saves Postoffice

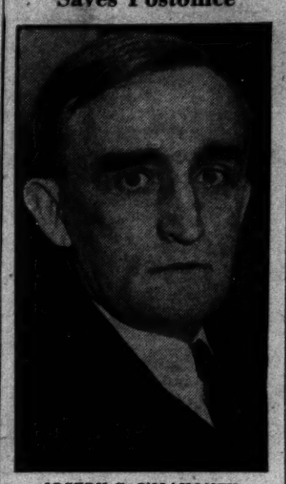

JOSEPH C. O'MAHONEY, First Assistant Postmaster General, who yesterday, in answer to the protests of Chevy Chase, Md., residents, decided against abandonment of the branch postoffice there.

Postal Station In Chevy Chase, Md., to Remain

Department Rescinds Its Elimination Order After Protest.

Chevy Chase, Md., will not lose its postoffice.

First Assistant Postmaster General Joseph C. O'Mahoney announced late yesterday that the plan to consolidate it with the Chevy Chase, D. C., postoffice has been abandoned.

The move, which was considered as a economy measure, met with hearty protest from Maryland residents, who offered the Government free rent if the office would be continued as in the past.

It could not be learned whether the Government took advantage of the free rent proffer. In any event, the office will not be closed. Both Chevy Chase offices are branches of the Washington city postoffice.

Faculties Changed At Two Schools

Georgetown Preparatory and Gonzaga Shift Instructors.

Several changes in the teaching staff at Georgetown Preparatory School and at Gonzaga College were announced yesterday.

Newcomers at Georgetown Prep are the Revs. J. B. O'Connell, L. A. Dezaney, J. E. Holland, F. X. O'Brien and J. C. O'Hara. Those to go are the Revs. J. F. Mulligan, who goes to New York, and R. P. Arthur, B. F. Kirby, S. H. Meany and E. A. Quain, who will go to Woodstock for higher theological studies.

New teachers at Gonzaga College will be the Revs. R. J. Barter, J. C. Deegan, E. H. Haungs and H. J. Kleber. Leaving there are the Revs. E. J. Carpenter, to go to New York, and F. S. Curley, F. T. Day, E. N. Herbert and A. J. Owen, for higher studies at Woodstock.

Welfare Board Lays Plans to Extend Work

Assured of Federal Funds, Branch Relief Stations Will Be Set Up.

Assured of adequate Federal grants to supplement the District's unemployment funds, the emergency relief committee of the Board of Public Welfare last night laid plans to extend its work.

Three branch stations for receiving applications for aid will be established to relieve congestion at the emergency relief headquarters at the old Metropolitan Methodist Church. One branch will be in Georgetown and one in Southeast Washington.

After receiving the second Federal grant of $173,353 yesterday, the committee increased the weekly expenditures from $48,000 to $50,000. Director George S. Wilson said that this maximum will be increased if additional Federal grants are forthcoming.

Alan Johnstone, field representative of the Federal Emergency Relief Administration, last week assured the District Commissioners that the District would get more money to extend its relief work.

Clerks for the branch relief stations will be taken mostly from the lists of those receiving aid.

Gas Company Plans Modernizing Plants

The Washington Gas Light Co. will spend $20,000 in modernizing its main office building and gas plants, the Renovize Washington Campaign Committee was advised yesterday.

The work will include installation of new window effects, landscaping of sites of gas plants and enlargement of display rooms. Scores of laborers will be employed, according to Marcy L. Sperry, president of the company.

Youth in Crash Is Badly Injured

Henry Gibbins, jr., Hurt Monday, May Have Skull Fracture.

Henry Gibbins, jr., 22, 3901 Connecticut avenue, son of Col. Henry Gibbins, U. S. Army, was in a critical condition yesterday at Walter Reed Hospital as a result of an auto accident in Rock Creek Park late Monday.

Gibbins was alone in his car when it struck a tree at Blagden and Beach roads, according to park police. The car was demolished.

At the hospital yesterday it was said Gibbins was suffering from a possible skull fracture and other undetermined injuries.

Two Washington Men Injured in Auto Crash

Stephen F. Tillman, Washington newspaper correspondent, and James Dixon, also of Washington, received cuts and other injuries when an automobile driven by Tillman struck a culvert 4 miles from Warrington, Va., at 9:30 a. m., yesterday.

They were taken to the Fauquier County Hospital at Warrington. Both men were severely shaken by the impact. A defective steering gear was believed to have caused the accident.

Vital Statistics

Births.

James and Audrey Jenkins, boy.
Arthur and Martha Desendorf, boy.
William and Frances Wilson, boy.
Sylvan and Constance Bestul, boy.
Thomas and Mildred Fugitt, boy.
Howard and Hattie Clark, boy.
Francis and Mary McLaughlin, boy.
Harold and Hazel Shaddock, boy.
John and Daisy Norris, girl.
Robert and Helga Adams, jr., girl.
Jacob and Jane Winder, girl.
Edward and Ruth Goupee, girl.
Harvey and Rose Santmier, girl.
Edgar and Agnes Seaquist, boy.
John and Margaret O'Leary, boy.
William and Mildred Hawkins, boy.
James and Gertrude Rhiel, boy.
Morris and Elsie Aisquith, boy.
James and Mildred Ryder, boy.
Philip and Lydia Nevitt, boy.
James and Elsie Beach, girl.
William and Bernice Bengel, girl.
Bernard and Estelle Kemp, girl.
Elsie and Margaret McGahan, girl.
Robert and Lucille McLarnon, girl.
Michael and Mary Dempsey, girl.
Reginald and Lena Russan, boy.
George and Gertrude Dickerson, boy.
Kenneth and Mary Jones, boy.
Leroy and Bessie Gooden, boy.
Jessie and Pearline Harris, boy.
Charles and Blanche Dorsey, boy.
Salmon and Pearl West, boy.
Sidney and Louise Jackson, girl.
Thomas and Ines Cleckley, girl.
Thomas and Willie Reynolds, girl.
Reuben and Rosetta Gaither, girl.
Ross and Clorena Weaver, girl.
Charles and Marim Quander, girl.
Robert and Virginia Curry, boy.
John and Eva Kingsbury, boy.
William and Cordelia White, boy.
Willie and Parlee Power, boy.
George and Edna Carter, boy.
Leonard and Marie Walker, boy.
Daniel and Elisabeth Kelley, boy.
Charles and Mary Carter, girl.
John and Alice Eddie, girl.
Robert and Helen Taylor, girl.
Clifford and Louise Martin, girl.
Howard and Mary Rose, girl.
George and Theresa West, girl.
William and Helen Isler, girl.

Deaths.

John W. Souder, 84 yrs., 1226 Randolph st. nw.
Morris Ehrlich, 81 yrs., 1125 Spring rd. nw.
Armanda C. Davidson, 79 yrs., Casualty Hosp.
Emil A. Anderson, 79 yrs., Gallinger Hosp.
Margaret West, 78 yrs., Gallinger Hosp.
Floyd E. Omohundro, 78 yrs., 1434 Webster, st. nw.
William H. Ellis, 76 yrs., Emergency Hosp.
Ida J. Schneider, 75 yrs., 1415 Chapin st. nw.
Miles Taylor, 74 yrs., Garfield Hosp.
Maggie McMahon, 74 yrs., St. Elisabeths Hosp.
Lewis B. Clark, 69 yrs., Providence Hosp.
Edith Brown, 68 yrs., St. Elizabeths Hosp.
Powell C. Faunleroy, 63 yrs., Walter Reed General Hosp.
Lena M. Anderson, 50 yrs., Emergency Hosp.
Frederick H. McMaster, 35 yrs., Walter Reed General Hosp.
Earl Brightwell, 25 yrs., Providence Hosp.
Infant of Moncure and Maxine Berg, 8 hours, Columbia Hosp.
Virginia Washington, 90 yrs., 2903 Stanton rd. se.
Ella Lee, 71 yrs., 3246 Prospect ave. nw.
Robert McDowell, 67 yrs., Freedmen's Hosp.
Albert G. Booker, 65 yrs., 1728 Willard st. nw.
Rachel Howard, 59 yrs., 924 24th st. nw.
Emma Slaughter, 53 yrs., Gallinger Hosp.
Harry Milner, 49 yrs., Gallinger Hosp.
Marie A. Bowe, 45 yrs., 237 10th st. se.
William Slaughter, 2 yrs., Children's Hosp.

Licensed to Marry.

Elbert E. Walton, jr., 24, Marine Barracks, Navy Yard, and Ferne A. Anderson, 20, Northumberland, Pa. The Rev. H. W. Tolson.
Walter L. Kirk, 32, 1920 Pennsylvania avenue northwest, and Frances Taylor, 27, same address. The Rev. J. H. Dunham.
William Tatum James, 40, Brunswick, Md., and Fannie Alderson Tolley, 36, Clifton Terrace Apartments. The Rev. J. H. Miers.
Daniel Walton Weggeland, 23, 828 Twentieth street northwest, and Marjorie Augustine, 22, Salt Lake City. The Rev. Wallace M. Hales.
George Cleveland Tenelly, 21, 707 East Capitol street, and Marie Johnson, 18, 1526 D street southeast. The Rev. G. E. Brown.
William Clay Warman, 23, 1702 Summit place northwest, and Helen Theresa Cumberland, 23, 4013 Mariboro place northwest. The Rev. W. J. Sweeney.
Daniel Eacuricio, 34, 830 Twentieth street northwest, and Edith Fanny, 23, 1826 North Capitol street. The Rev. A. F. Poore.
Ray C. Mullen, 24, 1633 Corcoran street northwest, and Eldora R. Colson, 23, Fort Wayne, Ind. The Rev. H. M. Hennig.
Lloyd C. V. Stephan, 23, 4711 Chesapeake street northwest, and Ola May Rogers, 23, 1321 K street northwest. The Rev. V. N. Ridgely.
Ernest R. Wade, 31, 19 Second street northeast, and Anne B. Cook, 26, Decatur, Ill. The Rev. A. E. Barrows.
William F. Tobin, 67, Mount Rainier, Md., and Alma H. Ball, 50, Manassas, Va. The Rev. J. E. Malloy.
Paul F. Moore, 30, Fort Myer, Va., and Elena M. A. Portius, 32, Pittsburgh, Pa. The Rev. H. E. Beatty.
Harold Lesane, 21, and Sara Schlossberg, 19, both of Baltimore, Md. Rabbi J. T. Loeb.
Julian R. Cobb, 21, and Lucille M. Bacci, 18, both of Richmond, Va. The Rev. T. E. Boorde.
You Sing Leong, 34, 722 Jackson place northwest, and Elizabeth Kam Siu Lam, 29, Hawaii. The Rev. W. L. Darby.
Joseph C. Tuckson, 20, 1335 T street northwest, and Elinor V. Gray, 19, 1139 Nineteenth street northwest. The Rev. O. L. Rand.
Earnest Williams, 39, 2012 Davison court northwest, and Hannah Davis, 33, same address. The Rev. A. Willbanks.
George Lewis, 21, and Catherine Jackson, 18, both of Alexandria, Va. The Rev. J. E. Graham.
Calvin H. Pendleton, 21, 1333 Florida avenue northwest, and G. Louise Sharpe, 18, 2370 Champlain street northwest. Judge R. E. Mattingly.

Daily Weather Report

Today Sun and Tide Table.

	A.M.	P.M.
Sun rises... 5:09	High tide... 3:31	4:50
Sun sets.... 7:19	Low tide.. 11:22	11:21

Weather Conditions.

U. S. Dept. of Agri., Weather Bureau,
Washington, Tuesday, Aug. 1—8 p. m.

Forecast—District of Columbia, partly cloudy, not so warm, possibly local showers Wednesday; Thursday fair; moderate southwest shifting to west and northwest winds.

Maryland, partly cloudy, not so warm, possibly local showers in central and east portions Wednesday; Thursday fair.

Virginia, local thundershowers, not so warm in central and north portions Wednesday; Thursday fair, possibly followed by thundershowers in southwest portion.

Conditions.

The tropical disturbance, attended by strong shifting winds, is central tonight about 250 miles south-southwest of Apalachicola, Fla., apparently moving westward at the rate of about 10 miles per hour.

The disturbance that was over western Ontario Monday night has moved to Hudson Strait, Resolution Island 29.54 inches, with a trough extending southward to the St. Lawrence Valley and thence southwestward and westward to Kansas, Dodge City, 29.86 inches. Pressure continues high over the southern Appalachian region and off the Atlantic Coast. A high-pressure area is moving southeastward over Saskatchewan and Manitoba, Quappelle, 30.24 inches. Showers and thunderstorms have occurred in the middle and northern Rocky Mountain regions, the middle and northern plains States the Missouri and upper Mississippi Valleys, and at scattered points in the lake region, the north Atlantic States, and the southern Appalachian region. Temperatures have fallen in the middle and northern plains States, eastern Montana and in the lake region.

Local Weather Report.

Temperature—Midnight, 82; 2 a. m., 80; 4 a. m., 78; 6 a. m., 77; 8 a. m., 84; 10 a. m., 92; 12 noon, 94; 2 p. m., 96; 4 p. m., 95; 6 p. m., 93; 8 p. m., 89; 10 p. m., 85. Highest, 96; lowest, 77.

Relative humidity—8 a. m., 74; 2 p. m., 51; 8 p. m., 67. Hours of sunshine, 10.75. Per cent of possible sunshine, 76.

Departures From Normal.

Accumulated excess of temperature since January 1, 1933, 642 degrees. Excess of temperature since August 1, 1933, 11 degrees.
Accumulated excess of precipitation since January 1, 1933, 4.10 inches. Deficiency of precipitation since August 1, 1933, 0.15 inch.

Temperatures and Precipitation.

Temperatures and precipitation for 24 hours ended Tuesday, 8 p. m.

	Highest Tues.	Lowest night	Mon. 8 p.m.	Tues. Rain-fall
Washington, D. C.	98	77	89	....
Asheville, N. C.	86	66	76	....
Atlanta, Ga.	90	72	74	....
Atlantic City, N. J.	90	78	78	....
Baltimore, Md.	98	86	90	....
Barmingham, Ala.	94	74	78	....
Bismarck, N. Dak.	68	48	56	0.16
Boston, Mass.	92	68	84	....
Buffalo, N. Y.	80	78	76	....
Chicago, Ill.	84	72	76	0.24
Cincinnati, Ohio	90	74	82	....
Cheyenne, Wyo.	78	56	78	0.02
Cleveland, Ohio	88	78	78	....
Davenport, Iowa	88	74	86	....
Denver, Colo.	80	60	78	0.04
Des Moines, Iowa	88	68	82	....
Detroit, Mich.	88	78	78	0.14
Duluth, Minn.	72	52	66	....
El Paso, Tex.	96	74	90	....
Galveston, Tex.	86	80	84	....
Helena, Mont.	90	56	80	....
Indianapolis, Ind.	90	74	88	....
Jacksonville, Fla.	96	76	80	....
Kansas City, Mo.	88	74	78	0.02
Little Rock, Ark.	94	74	90	....
Los Angeles, Calif.	78	62	70	....
Louisville, Ky.	92	78	86	....
Marquette, Mich.	78	64	70	....
Memphis, Tenn.	94	78	86	....
Miami, Fla.	86	78	80	0.02
Mobile, Ala.	92	76	84	....
New Orleans, La.	92	80	86	....
New York, N. Y.	94	74	92	....
North Platte, Nebr.	74	58	70	1.40
Omaha, Nebr.	88	70	80	0.04
Philadelphia, Pa.	94	80	86	....
Phoenix, Ariz.	102	82	86	0.04
Pittsburgh, Pa.	94	76	88	....
Portland, Me.	76	74	74	0.22
Portland, Oreg.	82	58	82	....
Salt Lake City, Utah	92	72	90	....
St. Louis, Mo.	94	78	84	....
St. Paul, Minn.	82	60	78	....
San Antonio, Tex.	94	74	90	....
San Diego, Calif.	70	64	68	....
San Francisco, Calif.	66	58	62	....
Santa Fe, N. Mex.	84	58	80	....
Savannah, Ga.	92	78	82	....
Seattle, Wash.	78	56	78	....
Springfield, Ill.	92	74	88	0.24
Tampa, Fla.	92	74	78	....
Vicksburg, Miss.	92	76	78	0.38

IF THERE'S ANYTHING UNDER THE SUN THAT CAN

Make the Heat Bearable

You're pretty sure to find it immediately at The Hecht Co.

8-inch Breezy Electric Fans	$1	Sheldon Tropical Worsted Suits	$11.95
Rubber Shoulder Showers	39c	Cool Palm Beach Suits	$12.50
Gallon-size Picnic Jugs	89c	Genuine Seersucker Suits	$6.95
Vitrified Porcelain Water Cooler	$1	2d Floor—The Hecht Co.	
19-pc. cool Glass Water Set	$1	Matting Covers for Auto Seats	79c
Orange Juicer	$1	Main Floor—The Hecht Co.	
Fifth Floor—The Hecht Co.		Eyelet Batiste Dresses, and other cool cottons, all styles and sizes	$1.69
Lawn Chair, with canopy and Footrest	$1.95	Thrift Shop—Third Floor	
Sixth Floor—The Hecht Co.		Women's Reduced Swim Suits	$2.95
Men's Manhattan Swim Suits	$1.95	Third Floor—Sports Shop	
Men's Sanforized Slacks	$1.49	Coty Dusting Powder, assorted odors	$1
Men's Mansco Sport Shirts	$1	Coty Toilet Water, 2 oz. bottle	$1
Men's Mansco Athletic U'Suits	$1	Cool Rayon Mesh Panties	29c
Main Floor—The Hecht Co.		Air-Conditioned Main Floor	
Sun Tan Oil, Daggett & Ramsdell	$1		

Phone Orders, Call DIstrict 9400

THE HECHT CO. F ST. AT 9TH